

De Migra`s - Het Stadje Kufstein

♩ = 186,000366
KLarinet

Clarinet in Bb

Horns

Horn in F

Trumpet

Baroque Trumpet

Tuba

Trombone

Drums

Percussion

Guitar

Kora

Tuba

Upright Bass

Akkordeo

Bandoneon

♩ = 186,000366
Pizzicat

Tape Sampler Keyboard [Strings]

6

Cl.

Hn.

Tbn.

Perc.

Kora

U. Bass

Band.

Tape Smp. Str

10

Cl.
Hn.
Tbn.
Perc.
Kora
U. Bass
Band
Tape Smp. Str

14

Cl.
Hn.
Tbn.
Perc.
Kora
U. Bass
Band
Tape Smp. Str

18

Cl.
Hn.
Tbn.
Perc.
Kora
U. Bass
Band.
Tape Smp. Str

22

Cl.
Hn.
Tbn.
Perc.
Kora
U. Bass
Band.
Tape Smp. Str

27

Cl.
Hn.
Tbn.
Perc.
Kora
U. Bass
Band.
Tape Smp. Str

31

Cl.
Hn.
Bar. Tpt.
Tbn.
Perc.
Kora
U. Bass
Band.
Tape Smp. Str

35

Cl.
Bar. Tpt.
Tbn.
Perc.
Kora
U. Bass
Band.
Tape Smp. Str

38

Cl.
Hn.
Bar. Tpt.
Tbn.
Perc.
Kora
U. Bass
Band.
Tape Smp. Str

41

Cl.
Hn.
Bar. Tpt.
Tbn.
Perc.
Kora
U. Bass
Band.
Tape Smp. Str

44

Cl.
Hn.
Bar. Tpt.
Tbn.
Perc.
Kora
U. Bass
Band.
Tape Smp. Str

47

Cl.
Bar. Tpt.
Tbn.
Perc.
Kora
U. Bass
Band.
Tape Smp. Str

50

Cl.
Hn.
Bar. Tpt.
Tbn.
Perc.
Kora
U. Bass
Band.
Tape Smp. Str

53

Cl.
Bar. Tpt.
Tbn.
Perc.
Kora
U. Bass
Band.
Tape Smp. Str

56

Cl.
Hn.
Bar. Tpt.
Tbn.
Perc.
Kora
U. Bass
Band.
Tape Smp. Str

61

Cl.
Hn.
Tbn.
Perc.
Kora
U. Bass
Band.
Tape Smp. Str

65

Cl.
Hn.
Tbn.
Perc.
Kora
U. Bass
Band.
Tape Smp. Str

69

Cl.
Hn.
Tbn.
Perc.
Kora
U. Bass
Band
Tape Smp. Str

73

Cl.
Hn.
Tbn.
Perc.
Kora
U. Bass
Band
Tape Smp. Str

77

Cl.
Hn.
Tbn.
Perc.
Kora
U. Bass
Band
Tape Smp. Str

81

Cl.
Hn.
Tbn.
Perc.
Kora
U. Bass
Band
Tape Smp. Str

85

Cl.
Hn.
Bar. Tpt.
Tbn.
Perc.
Kora
U. Bass
Band.
Tape Smp. Str

89

Cl.
Bar. Tpt.
Tbn.
Perc.
Kora
U. Bass
Band.
Tape Smp. Str

92

Cl.
Hn.
Bar. Tpt.
Tbn.
Perc.
Kora
U. Bass
Band.
Tape Smp. Str

95

Cl.
Hn.
Bar. Tpt.
Tbn.
Perc.
Kora
U. Bass
Band.
Tape Smp. Str

98

Cl.
Hn.
Bar. Tpt.
Tbn.
Perc.
Kora
U. Bass
Band.
Tape Smp. Str

101

Cl.
Bar. Tpt.
Tbn.
Perc.
Kora
U. Bass
Band.
Tape Smp. Str

104

Cl.
Hn.
Bar. Tpt.
Tbn.
Perc.
Kora
U. Bass
Band.
Tape Smp. Str

107

Cl.
Bar. Tpt.
Tbn.
Perc.
Kora
U. Bass
Band.
Tape Smp. Str

110

Cl.
Hn.
Bar. Tpt.
Tbn.
Perc.
Kora
U. Bass
Band
Tape Smp. Str

115

Cl.
Hn.
Tbn.
Perc.
Kora
U. Bass
Band
Tape Smp. Str

119

Cl.
Hn.
Tbn.
Perc.
Kora
U. Bass
Band.
Tape Smp. Str

123

Cl.
Hn.
Tbn.
Perc.
Kora
U. Bass
Band.
Tape Smp. Str

127

Cl.
Hn.
Tbn.
Perc.
Kora
U. Bass
Band.
Tape Smp. Str

131

Cl.
Hn.
Tbn.
Perc.
Kora
U. Bass
Band.
Tape Smp. Str

135

Cl.
Hn.
Tbn.
Perc.
Kora
U. Bass
Band.
Tape Smp. Str

139

Cl.
Hn.
Bar. Tpt.
Tbn.
Perc.
Kora
U. Bass
Band.
Tape Smp. Str

143

Cl.
Bar. Tpt.
Tbn.
Perc.
Kora
U. Bass
Band.
Tape Smp. Str

146

Cl.
Hn.
Bar. Tpt.
Tbn.
Perc.
Kora
U. Bass
Band.
Tape Smp. Str

149

Cl.
Hn.
Bar. Tpt.
Tbn.
Perc.
Kora
U. Bass
Band.
Tape Smp. Str.

152

Cl.
Hn.
Bar. Tpt.
Tbn.
Perc.
Kora
U. Bass
Band.
Tape Smp. Str.

155

Cl.
Bar. Tpt.
Tbn.
Perc.
Kora
U. Bass
Band.
Tape Smp. Str

158

Cl.
Hn.
Bar. Tpt.
Tbn.
Perc.
Kora
U. Bass
Band.
Tape Smp. Str

161

Cl.
Bar. Tpt.
Tbn.
Perc.
Kora
U. Bass
Band.
Tape Smp. Str

164

Cl.
Hn.
Bar. Tpt.
Tbn.
Perc.
Kora
U. Bass
Band.
Tape Smp. Str

174

Cl.

188

Cl.

202

Cl.

216
Cl. 

230
Cl. 

244
Cl. 

258
Cl. 

272
Cl. 

286
Cl. 

300
Cl. 

314
Cl. 

328
Cl. 

336
Cl. 

129

136

142

148

154

160

165

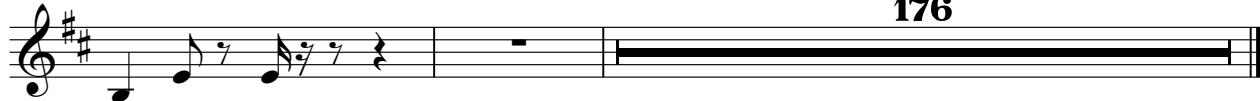

176

Horn in F

De Migra`s - Het Stadje Kufstein

$\text{♩} = 186,000366$
Horns **3**

9

16

22

29

35

44

51

Baroque Trumpet

De Migra`s - Het Stadje Kufstein

♩ = 186,000366
Trumpet

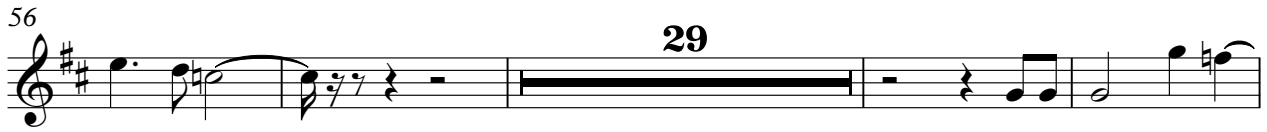

Baroque Trumpet

141

147

153

159

164

176

De Migra`s - Het Stadje Kufstein

Trombone

♩ = 186,000366
Tuba

6

11

16

21

26

31

36

41

46

V.S.

142

147

152

157

162

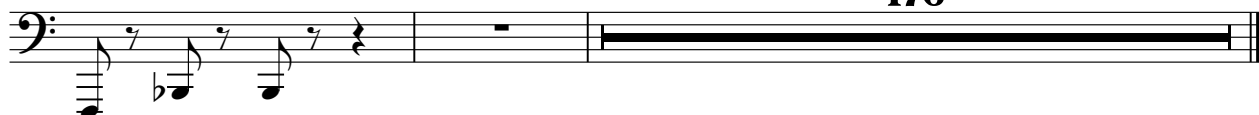

165

**176**

De Migra`s - Het Stadje Kufstein

Percussion

♩ = 186,000366
Drums

V.S.

61

67

73

79

84

90

96

102

108

114

120

126

132

138

144

150

155

161

165

176

De Migra`s - Het Stadje Kufstein

Kora

♩ = 186,000366
Guitar 3

8

13

18

23

28

33

38

43

48

V.S.

102

107

113

117

122

127

132

137

142

148

4

Kora

153

158

162

165

176

Upright Bass

De Migra`s - Het Stadje Kufstein

♩ = 186,000366
Tuba

6

11

16

21

26

31

36

41

46

V.S.

142

147

152

157

162

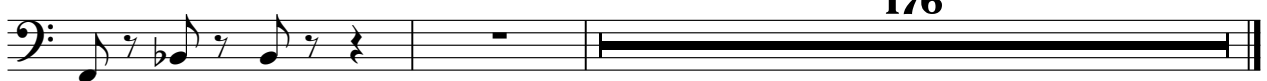

165

**176**

De Migra`s - Het Stadje Kufstein

Bandoneon

♩ = 186,000366
Akkordeo

5

11

17

23

29

34

V.S.

37

39

41

43

45

47

49

51

53

55

60

66

71

76

82

V.S.

88

90

92

94

96

98

100

102

104

106

108

111

117

123

129

V.S.

134

140

143

145

147

149

151

153

155

157

159

161

164

176

Tape Sampler Keyboard [Strings] De Migra`s - Het Stadje Kufstein

♩ = 186,000366

Pizzicat

4

8

11

14

17

20

23

27

V.S.

30

33

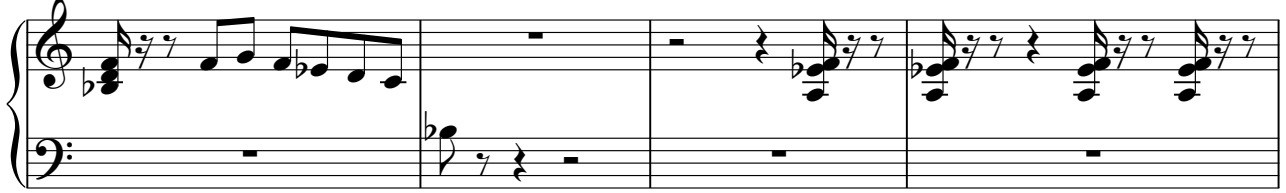

37

40

43

46

49

52

55

59

62

65

69

72

75

78

81

84

V.S.

87

90

93

96

99

102

105

108

112

115

118

122

125

128

131

134

137

140

143

V.S.

