

De Nachroave - Polonaise

♩ = 119,000397

6

8

10

12

14

20

22

28

30

36

38

40

Tba.

Perc.

J. Gtr.

E. Bass

Band.

42

Tba.

Perc.

J. Gtr.

E. Bass

Band.

44

Tba.

Perc.

J. Gtr.

E. Bass

Band.

46

48

54

56

Tba.

Perc.

J. Gtr.

E. Bass

E. Bass

Band.

Band.

Tba.

Perc.

J. Gtr.

E. Bass

E. Bass

Band.

Band.

62

64

70

72

De Nachroave - Polonaise

Tuba

♩ = 119,000397

3

6

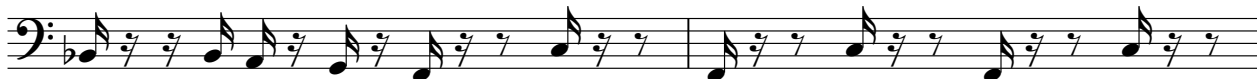

8

10

12

14

16

18

20

22

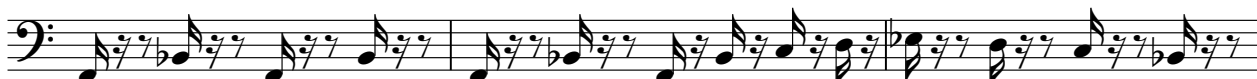

V.S.

25

28

31

34

37

40

42

44

46

48

50

52

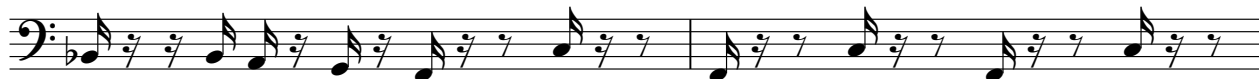

54

56

59

62

65

68

70

73

2

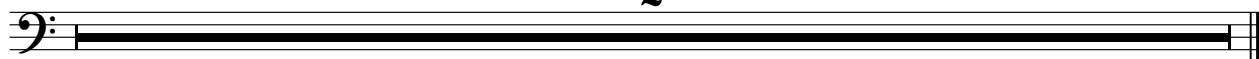

De Nachroave - Polonaise

Percussion

♩ = 119,000397

3

7

11

15

19

23

27

31

34

Percussion

38

42

46

50

54

58

62

66

69

73

2

♩ = 119,000397

3

6

8

11

14

16

19

22

24

26

53

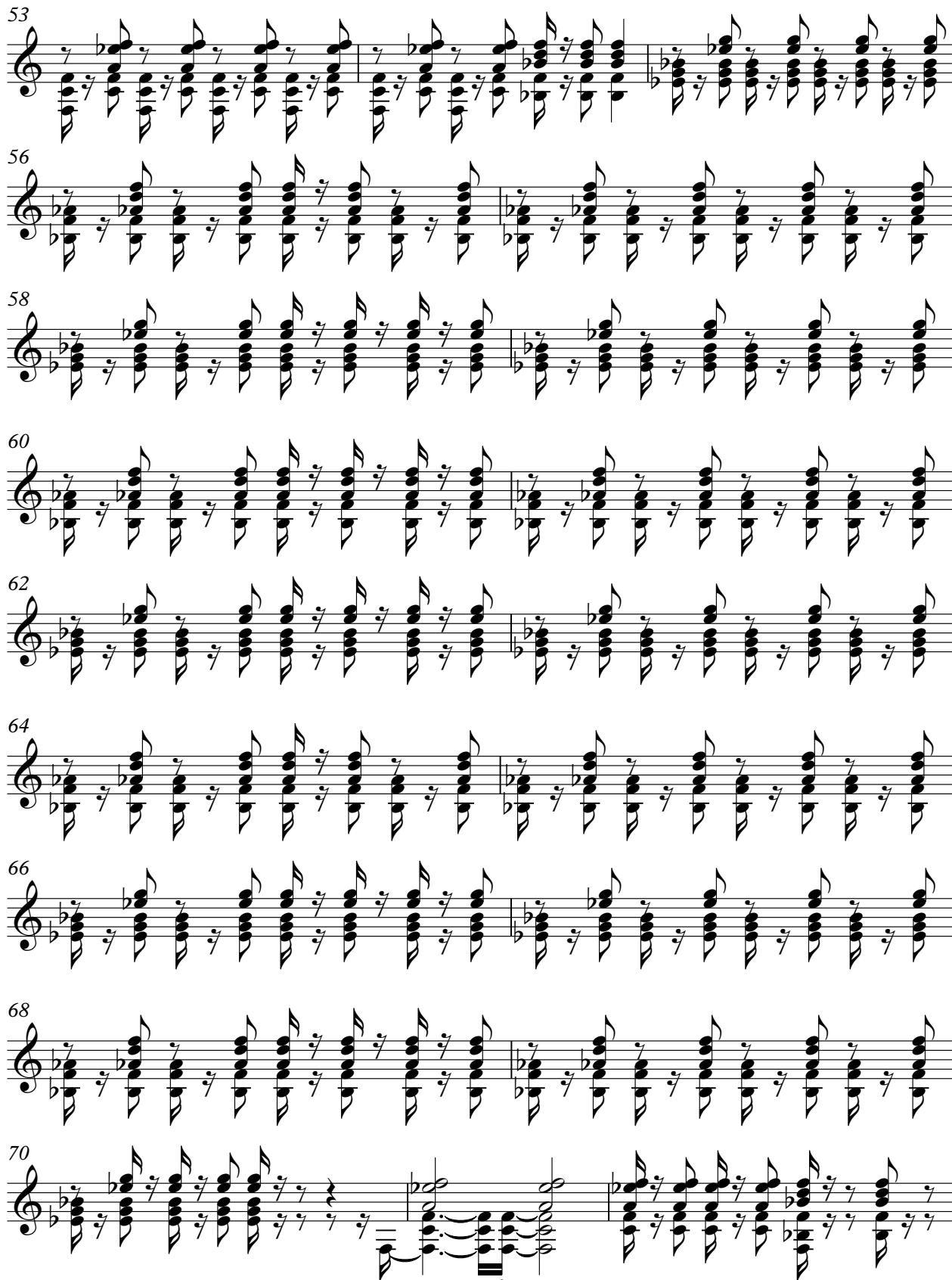

56

58

60

62

64

66

68

70

73

2

De Nachroave - Polonaise

Electric Bass

♩ = 119,000397

3

7

10

13

16

19

23

27

31

35

V.S.

39

42

45

48

51

54

58

62

66

69

73

2

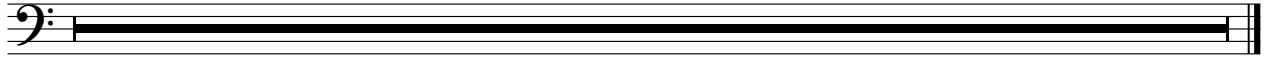

De Nachroave - Polonaise

Fretless Electric Bass

♩ = 119,000397

11

15

19

24

29

34

9

47

51

55

60

V.S.

2

65

Fretless Electric Bass

68

73

2

De Nachroave - Polonaise

Bandoneon

♩ = 119,000397

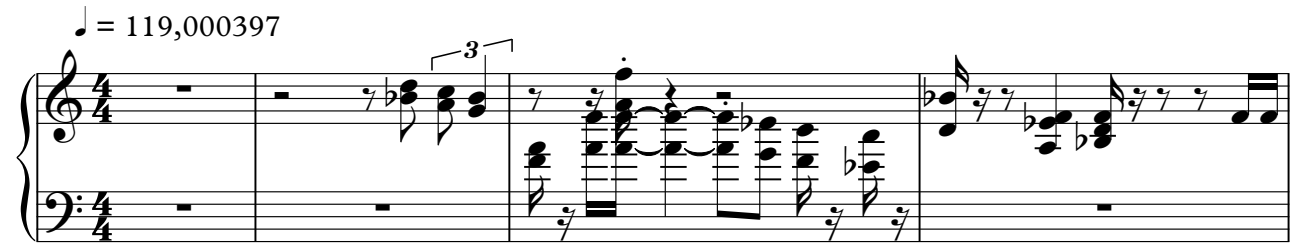

5

8

11

14

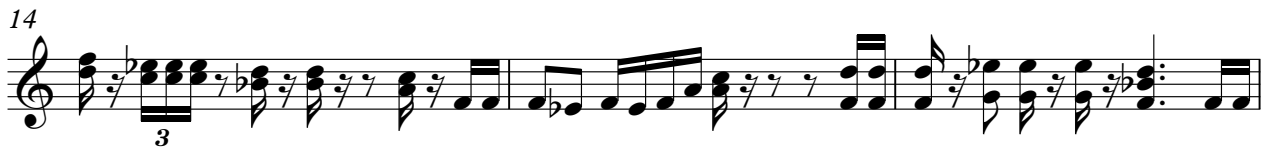

17

20

23

V.S.

53

56

59

62

65

68

71

73

De Nachroave - Polonaise

Bandoneon

♩ = 119,000397

20

24

28

32

35

17

17

55

59

63

67

70

73
