

# De Nachroave - Sjeng Oan De Geng Hoempa House Mix

♩ = 142,001755

DRUMS

SAW WAVE

DRUMS

ACCORDION

SYN BASS 2

REVERSCYMB

+SYN STR 3

♩ = 142,001755

SAW WAVE

APPLAUSE

BREATHNOIS

5

DRUMS

SYN BASS 2

SAW WAVE

APPLAUSE

7

DRUMS

DRUMS

SYN BASS 2

SAW WAVE

APPLAUSE

9

DRUMS

DRUMS

SYN BASS 2

SAW WAVE

APPLAUSE

11 3

DRUMS

DRUMS

SYN BASS 2

SAW WAVE

APPLAUSE

BREATHNOIS

13

DRUMS

DRUMS

SYN BASS 2

SAW WAVE

APPLAUSE

BREATHNOIS

15

DRUMS

DRUMS

SYN BASS 2

SAW WAVE

APPLAUSE

BREATHNOIS

17

DRUMS

DRUMS

SYN BASS 2

SAW WAVE

APPLAUSE

BREATHNOIS

19

DRUMS

DRUMS

ACCORDION

SYN BASS 2

+SYN STR 3

SAW WAVE

APPLAUSE

BREATHNOIS

21

DRUMS

ACCORDION

+SYN STR 3

23

DRUMS

ACCORDION

+SYN STR 3

25

DRUMS

ACCORDION

+SYN STR 3

APPLAUSE

27

DRUMS

SAW WAVE

DRUMS

ACCORDION

SYN BASS 2

+SYN STR 3

APPLAUSE

29

DRUMS

SAW WAVE

DRUMS

ACCORDION

SYN BASS 2

+SYN STR 3

APPLAUSE

31

DRUMS

SAW WAVE

DRUMS

ACCORDION

SYN BASS 2

+SYN STR 3

APPLAUSE

33

DRUMS

SAW WAVE

DRUMS

ACCORDION

SYN BASS 2

+SYN STR 3

APPLAUSE

35 9

DRUMS

SAW WAVE

DRUMS

6 6 6 6

ACCORDION

SYN BASS 2

REVERSCYMB

+SYN STR 3

SAW WAVE

APPLAUSE

BREATHNOIS

Detailed description of the musical score: The score consists of ten staves. The first system (measures 35-43) includes: 1. DRUMS (top): A complex rhythmic pattern with various note values and rests. 2. SAW WAVE: A series of notes with a sawtooth-like envelope. 3. DRUMS: A rhythmic pattern with sixteenth notes and rests, marked with '6' above the notes. 4. ACCORDION: A melodic line with eighth notes and rests. 5. SYN BASS 2: A bass line with eighth notes and rests. 6. REVERSCYMB: A series of notes with a reverb effect. 7. +SYN STR 3: A series of chords with a sustain effect. 8. SAW WAVE: A series of notes with a sawtooth-like envelope. 9. APPLAUSE: A series of notes with a reverb effect. 10. BREATHNOIS: A series of notes with a reverb effect. The second system (measures 44-48) includes: 1. DRUMS: A complex rhythmic pattern with various note values and rests. 2. SAW WAVE: A series of notes with a sawtooth-like envelope. 3. DRUMS: A rhythmic pattern with eighth notes and rests. 4. ACCORDION: A melodic line with eighth notes and rests. 5. SYN BASS 2: A bass line with eighth notes and rests. 6. REVERSCYMB: A series of notes with a reverb effect. 7. +SYN STR 3: A series of chords with a sustain effect. 8. SAW WAVE: A series of notes with a sawtooth-like envelope. 9. APPLAUSE: A series of notes with a reverb effect. 10. BREATHNOIS: A series of notes with a reverb effect.

37

DRUMS

DRUMS

ACCORDION

SYN BASS 2

REVERSCYMB

SAW WAVE

APPLAUSE

BREATHNOIS

39

DRUMS

DRUMS

ACCORDION

SYN BASS 2

REVERSCYMB

SAW WAVE

APPLAUSE

BREATHNOIS

Detailed description of the musical score: The score consists of seven staves. The top staff is labeled 'DRUMS' and features a complex rhythmic pattern with many 'x' marks above the notes, indicating specific drum hits. The second staff, also labeled 'DRUMS', shows a simpler rhythmic pattern with quarter notes and rests. The third staff, 'ACCORDION', contains a melodic line with various chords and intervals. The fourth staff, 'SYN BASS 2', is in bass clef and features a steady eighth-note bass line. The fifth staff, 'REVERSCYMB', shows a rhythmic pattern of quarter notes with a sharp sign above some notes. The sixth staff, 'SAW WAVE', is in treble clef and has a simple melodic line. The seventh staff, 'APPLAUSE', uses a double bar line and shows a rhythmic pattern of eighth notes. The eighth staff, 'BREATHNOIS', is in bass clef and has a simple melodic line with a sharp sign above some notes. The score is divided into two systems by a vertical line. The first system starts at measure 39 and ends at measure 48. The second system starts at measure 49 and ends at measure 49.

41

DRUMS

DRUMS

ACCORDION

SYN BASS 2

REVERSCYMB

SAW WAVE

APPLAUSE

BREATHNOIS

43 13

DRUMS

DRUMS

ACCORDION

SYN BASS 2

REVERSCYMB

SAW WAVE

APPLAUSE

BREATHNOIS

45

DRUMS

DRUMS

ACCORDION

SYN BASS 2

REVERSCYMB

SAW WAVE

APPLAUSE

BREATHNOIS

47 15

DRUMS

DRUMS

ACCORDION

SYN BASS 2

REVERSCYMB

SAW WAVE

APPLAUSE

BREATHNOIS

49

DRUMS

DRUMS

ACCORDION

SYN BASS 2

REVERSCYMB

SAW WAVE

APPLAUSE

BREATHNOIS

51

DRUMS

DRUMS

ACCORDION

SYN BASS 2

REVERSCYMB

SAW WAVE

APPLAUSE

53

DRUMS

DRUMS

ACCORDION

SYN BASS 2

REVERSCYMB

SAW WAVE

APPLAUSE

55

DRUMS

DRUMS

ACCORDION

SYN BASS 2

REVERSCYMB

SAW WAVE

APPLAUSE

57

DRUMS

DRUMS

ACCORDION

SYN BASS 2

REVERSCYMB

SAW WAVE

APPLAUSE

59

DRUMS

SAW WAVE

DRUMS

SAW WAVE

APPLAUSE

62 19

DRUMS

SAW WAVE

DRUMS

SAW WAVE

APPLAUSE

64

DRUMS

SAW WAVE

DRUMS

SAW WAVE

APPLAUSE

66

DRUMS

SAW WAVE

DRUMS

ACCORDION

SYN BASS 2

SAW WAVE

APPLAUSE

68

DRUMS

SAW WAVE

DRUMS

ACCORDION

SYN BASS 2

SAW WAVE

70

DRUMS

SAW WAVE

DRUMS

ACCORDION

SYN BASS 2

SAW WAVE

72

DRUMS

SAW WAVE

DRUMS

ACCORDION

SYN BASS 2

SAW WAVE

74

DRUMS

SAW WAVE

DRUMS

ACCORDION

SYN BASS 2

SAW WAVE

76

DRUMS

SAW WAVE

DRUMS

ACCORDION

SYN BASS 2

SAW WAVE

78

DRUMS

SAW WAVE

DRUMS

ACCORDION

SYN BASS 2

SAW WAVE

80

DRUMS

SAW WAVE

DRUMS

ACCORDION

SYN BASS 2

SAW WAVE

82

DRUMS

SAW WAVE

DRUMS

ACCORDION

SYN BASS 2

+SYN STR 3

SAW WAVE

84

DRUMS

SAW WAVE

DRUMS

ACCORDION

SYN BASS 2

+SYN STR 3

86

DRUMS

SAW WAVE

DRUMS

ACCORDION

SYN BASS 2

+SYN STR 3

88

DRUMS

SAW WAVE

DRUMS

ACCORDION

SYN BASS 2

+SYN STR 3

94

DRUMS

DRUMS

SYN BASS 2

REVERSCYMB

SAW WAVE

APPLAUSE

BREATHNOIS

96

DRUMS

DRUMS

SYN BASS 2

REVERSCYMB

SAW WAVE

APPLAUSE

BREATHNOIS

98

DRUMS

DRUMS

SYN BASS 2

REVERSCYMB

SAW WAVE

APPLAUSE

BREATHNOIS

100

DRUMS

DRUMS

ACCORDION

SYN BASS 2

REVERSCYMB

SAW WAVE

APPLAUSE

BREATHNOIS

102

DRUMS

DRUMS

ACCORDION

SYN BASS 2

REVERSCYMB

SAW WAVE

APPLAUSE

BREATHNOIS

Detailed description of the musical score: The score consists of seven staves. The first staff, labeled 'DRUMS', uses a drum set notation with various symbols for snare, hi-hat, and cymbal. The second staff, also labeled 'DRUMS', uses a standard musical notation with eighth notes and rests. The third staff, 'ACCORDION', features a melodic line with eighth notes and rests. The fourth staff, 'SYN BASS 2', shows a bass line with eighth notes and rests. The fifth staff, 'REVERSCYMB', has a rhythmic pattern of eighth notes with rests. The sixth staff, 'SAW WAVE', displays a simple melodic line with eighth notes. The seventh staff, 'APPLAUSE', uses a notation with vertical stems and flags. The eighth staff, 'BREATHNOIS', has a melodic line with eighth notes and rests, including a sharp sign (#) on the second measure of the second system.

104

DRUMS

DRUMS

ACCORDION

SYN BASS 2

REVERSCYMB

SAW WAVE

APPLAUSE

BREATHNOIS

106

DRUMS

DRUMS

ACCORDION

SYN BASS 2

REVERSCYMB

SAW WAVE

APPLAUSE

BREATHNOIS

Detailed description of the musical score: The score consists of seven staves. The first staff is labeled 'DRUMS' and features a drum set icon at the beginning, followed by a sequence of notes with 'x' marks above them, indicating specific drum sounds. The second staff, also labeled 'DRUMS', shows a rhythmic pattern of eighth notes with stems pointing down. The third staff, 'ACCORDION', is in treble clef with a key signature of one sharp (F#) and contains a series of chords and single notes. The fourth staff, 'SYN BASS 2', is in bass clef and features a complex, fast-moving bass line with many sixteenth notes. The fifth staff, 'REVERSCYMB', is in treble clef and shows a rhythmic pattern of eighth notes with stems pointing down. The sixth staff, 'SAW WAVE', is in treble clef and contains a sequence of notes with stems pointing down. The seventh staff, 'APPLAUSE', is in a high register and shows a rhythmic pattern of eighth notes with stems pointing down. The eighth staff, 'BREATHNOIS', is in a high register and shows a rhythmic pattern of eighth notes with stems pointing down.

108

DRUMS

DRUMS

ACCORDION

SYN BASS 2

REVERSCYMB

SAW WAVE

APPLAUSE

BREATHNOIS

110

DRUMS

DRUMS

ACCORDION

SYN BASS 2

REVERSCYMB

SAW WAVE

APPLAUSE

BREATHNOIS

112

DRUMS

DRUMS

ACCORDION

SYN BASS 2

REVERSCYMB

SAW WAVE

APPLAUSE

BREATHNOIS

114 35

DRUMS

DRUMS

ACCORDION

SYN BASS 2

REVERSCYMB

SAW WAVE

APPLAUSE

BREATHNOIS

116

DRUMS

DRUMS

SYN BASS 2

REVERSCYMB

SAW WAVE

APPLAUSE

BREATHNOIS

118

DRUMS

DRUMS

SYN BASS 2

REVERSCYMB

SAW WAVE

APPLAUSE

BREATHNOIS

120

DRUMS

DRUMS

SYN BASS 2

REVERSCYMB

SAW WAVE

APPLAUSE

BREATHNOIS

122 37

DRUMS

DRUMS

SYN BASS 2

REVERSCYMB

SAW WAVE

APPLAUSE

BREATHNOIS

124

DRUMS

DRUMS

DRUMS

De Nachroave - Sjeng Oan De Geng Hoempa House Mi

♩ = 142,001755

2

6

8

10

12

14

16

18

21

25

V.S.

DRUMS

29

33

36

38

40

42

44

46

48

50

DRUMS

V.S.

DRUMS

77

79

81

84

88

92

95

97

99

102

DRUMS

105

108

110

112

114

116

119

121

123

SAW WAVE

De Nachroave - Sjeng Oan De Geng Hoempa House Mi

♩ = 142,001755

26

30

34

23

60

64

68

72

76

80

2

SAW WAVE

85

89

92

125

De Nachroave - Sjeng Oan De Geng Hoempa House Mi

DRUMS

♩ = 142,001755

5

9

12

15

17

19

8

29

31

33

35

6 6 6 6

V.S.

DRUMS

37

40

43

46

49

52

55

58

61

64

DRUMS

67

70

73

76

79

81

85

87

89

91

V.S.

93

96

99

102

105

108

111

114

117

120

DRUMS

122

125

ACCORDION

De Nachroave - Sjeng Oan De Geng Hoempa House Mi

♩ = 142,001755

17

20

23

26

29

32

35

38

42

45

V.S.

48

52

55

58

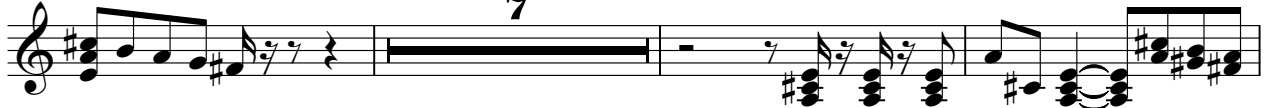

68

72

76

80

84

87

ACCORDION

90

93

8

103

107

110

113

9

125

3

♩ = 142,001755

2

6

8

10

12

14

16

18

7

53

55

57

67

69

71

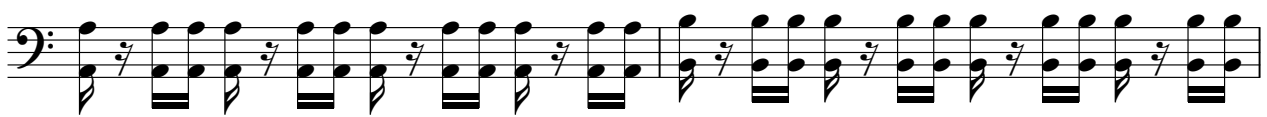

73

75

77

79

V.S.

81 2

85

89

93

95

97

99

102

104

106

109

111

113

116

118

120

122

125

3

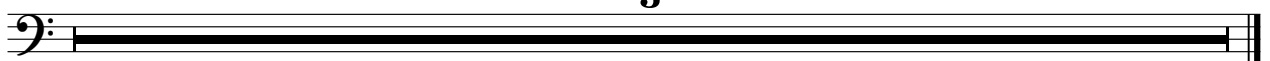

♩ = 142,001755

34

38

42

46

50

54

57

34

93

97

101

105

109

113

117

121

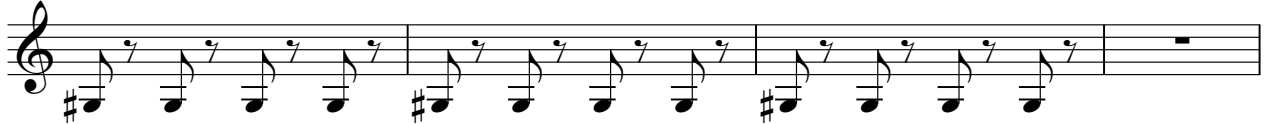

125

♩ = 142,001755

18

22

26

30

34 47

84

88

91 32

125 3

SAW WAVE

De Nachroave - Sjeng Oan De Geng Hoempa House Mi

♩ = 142,001755

2

7

11

15

19

16

38

42

46

50

55

V.S.

## SAW WAVE

60

64

68

72

76

80

84

88

92

96

100

104

108

112

116

120

124

128

132

136

140

144

148

152

156

160

164

168

172

176

180

184

188

192

196

200

204

208

212

216

220

224

228

232

236

240

244

248

252

256

260

264

268

272

276

280

284

288

292

296

300

304

308

312

316

320

324

328

332

336

340

344

348

352

356

360

364

368

372

376

380

384

388

392

396

400

404

408

412

416

420

424

428

432

436

440

444

448

452

456

460

464

468

472

476

480

484

488

492

496

500

504

508

512

516

520

524

528

532

536

540

544

548

552

556

560

564

568

572

576

580

584

588

592

596

600

604

608

612

616

620

624

628

632

636

640

644

648

652

656

660

664

668

672

676

680

684

688

692

696

700

704

708

712

716

720

724

728

732

736

740

744

748

752

756

760

764

768

772

776

780

784

788

792

796

800

804

808

812

816

820

824

828

832

836

840

844

848

852

856

860

864

868

872

876

880

884

888

892

896

900

904

908

912

916

920

924

928

932

936

940

944

948

952

956

960

964

968

972

976

980

984

988

992

996

1000

10

SAW WAVE

109

113

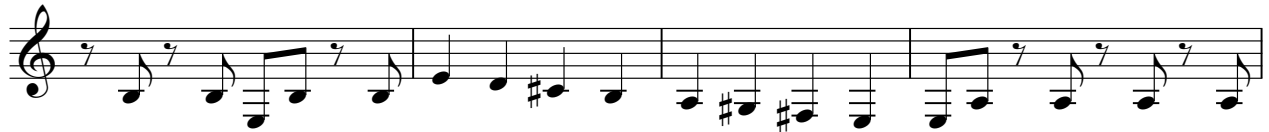

117

121

125

3

APPLAUSE

De Nachroave - Sjeng Oan De Geng Hoempa House Mi

♩ = 142,001755

2

6

9

12

15

18

5

27

36

39

42

45

48

51

54

57

60

63

APPLAUSE

66 **26**

94

97

100

103

106

109

112

115

118

♩ = 142,001755

**4**

**10**

14

18

**16**

37

41

45

49

**42**

93

97

101

105

109

113

117

121

125

