

# De Nachroave - Sjeng Oan De Geng

♩ = 120,000000

TENOR SAX

TUBA

DRUMS

CLEAN GTR

NYLON GTR

FINGERDBA

♩ = 120,000000

5

ACCORDION

TUBA

DRUMS

CLEAN GTR

NYLON GTR

FINGERDBA

ACCORDION

Detailed description of the musical score: The score is for a piece titled 'De Nachroave - Sjeng Oan De Geng'. It is written in 4/4 time with a tempo marking of 120,000000. The instruments are Tenor Sax, Tuba, Drums, Clean Guitar, Nylon Guitar, Fingerbass, and Accordion. The score is divided into two systems. The first system includes staves for Tenor Sax, Tuba, Drums, Clean Guitar, Nylon Guitar, and Fingerbass. The second system includes staves for Tuba, Drums, Clean Guitar, Nylon Guitar, Fingerbass, and Accordion. A double bar line is present between the two systems, with a measure number '5' below it. The Accordion part in the second system features a triplet of eighth notes. The Nylon Guitar part consists of dense chordal textures. The Fingerbass part provides a simple bass line. The Drums part has a consistent rhythmic pattern. The Tuba part has a melodic line with some grace notes. The Clean Guitar part has a melodic line with some grace notes.

7

9

11

TENOR SAX

TUBA

DRUMS

CLEAN GTR

NYLON GTR

FINGERDBA

ACCORDION

13

TENOR SAX

TUBA

DRUMS

CLEAN GTR

NYLON GTR

FINGERDBA

ACCORDION

15

TENOR SAX

TUBA

DRUMS

CLEAN GTR

NYLON GTR

FINGERDBA

ACCORDION

17

TUBA

DRUMS

CLEAN GTR

NYLON GTR

FINGERDBA

ACCORDION

18

19

20

21

23

TUBA

DRUMS

CLEAN GTR

NYLON GTR

FINGERDBA

ACCORDION

24

TUBA

DRUMS

CLEAN GTR

NYLON GTR

FINGERDBA

ACCORDION

25

TENOR SAX

TUBA

DRUMS

CLEAN GTR

NYLON GTR

FINGERDBA

ACCORDION

26

TENOR SAX

TUBA

DRUMS

CLEAN GTR

NYLON GTR

FINGERDBA

ACCORDION

27

28

29

TENOR SAX

TUBA

DRUMS

CLEAN GTR

NYLON GTR

FINGERDBA

ACCORDION

31

TENOR SAX

TUBA

DRUMS

CLEAN GTR

NYLON GTR

FINGERDBA

ACCORDION

33

34

TUBA

DRUMS

CLEAN GTR

NYLON GTR

FINGERDBA

ACCORDION

TUBA

DRUMS

CLEAN GTR

NYLON GTR

FINGERDBA

ACCORDION

37

38

39

40

41

42

43

TUBA

DRUMS

CLEAN GTR

NYLON GTR

FINGERDBA

ACCORDION

44

TUBA

DRUMS

CLEAN GTR

NYLON GTR

FINGERDBA

ACCORDION

45

46

47

TUBA

DRUMS

CLEAN GTR

NYLON GTR

FINGERDBA

ACCORDION

48

TUBA

DRUMS

CLEAN GTR

NYLON GTR

FINGERDBA

ACCORDION

49

TENOR SAX

TUBA

DRUMS

CLEAN GTR

NYLON GTR

FINGERDBA

ACCORDION

50

TENOR SAX

TUBA

DRUMS

CLEAN GTR

NYLON GTR

FINGERDBA

ACCORDION

52

TENOR SAX

TUBA

DRUMS

CLEAN GTR

NYLON GTR

FINGERDBA

ACCORDION

This section of the score covers measures 52 and 53. It features seven staves: Tenor Saxophone, Tuba, Drums, Clean Guitar, Nylon Guitar, Fingerboard Bass, and Accordion. The Tenor Saxophone and Tuba parts consist of eighth-note patterns with slurs. The Drums part shows a consistent rhythmic pattern with 'x' marks for cymbals. The Clean Guitar part has eighth-note chords with slurs. The Nylon Guitar part features a dense, repetitive chordal texture. The Fingerboard Bass part has a simple eighth-note line. The Accordion part includes a triplet of eighth notes in measure 53. A double bar line is placed at the end of measure 53.

54

TENOR SAX

TUBA

DRUMS

CLEAN GTR

NYLON GTR

FINGERDBA

ACCORDION

This section of the score covers measures 54 and 55. It features the same seven staves as the previous section. The Tenor Saxophone and Tuba parts continue with eighth-note patterns. The Drums part maintains the same rhythmic pattern. The Clean Guitar part has eighth-note chords with slurs. The Nylon Guitar part has a dense, repetitive chordal texture. The Fingerboard Bass part has a simple eighth-note line. The Accordion part has a melodic line with a triplet of eighth notes in measure 55.

56

TENOR SAX

TUBA

DRUMS

CLEAN GTR

NYLON GTR

FINGERDBA

ACCORDION

58

TUBA

DRUMS

CLEAN GTR

NYLON GTR

FINGERDBA

ACCORDION

60

TUBA

DRUMS

CLEAN GTR

NYLON GTR

FINGERDBA

ACCORDION

62

TUBA

DRUMS

CLEAN GTR

NYLON GTR

FINGERDBA

ACCORDION

64

65

66

TENOR SAX

TUBA

DRUMS

CLEAN GTR

NYLON GTR

FINGERDBA

ACCORDION

67

TENOR SAX

TUBA

DRUMS

CLEAN GTR

NYLON GTR

FINGERDBA

ACCORDION

68

TENOR SAX

TUBA

DRUMS

CLEAN GTR

NYLON GTR

FINGERDBA

ACCORDION

69

TENOR SAX

TUBA

DRUMS

CLEAN GTR

NYLON GTR

FINGERDBA

ACCORDION

70

TENOR SAX

TUBA

DRUMS

CLEAN GTR

NYLON GTR

FINGERDBA

ACCORDION

72

TENOR SAX

TUBA

DRUMS

CLEAN GTR

NYLON GTR

FINGERDBA

ACCORDION

73

TENOR SAX

TUBA

DRUMS

CLEAN GTR

NYLON GTR

FINGERDBA

ACCORDION

74

TUBA

DRUMS

CLEAN GTR

NYLON GTR

FINGERDBA

ACCORDION

TUBA

DRUMS

CLEAN GTR

NYLON GTR

FINGERDBA

ACCORDION

TUBA

DRUMS

CLEAN GTR

NYLON GTR

FINGERDBA

ACCORDION

77

78

TUBA

DRUMS

CLEAN GTR

NYLON GTR

FINGERDBA

ACCORDION

TUBA

DRUMS

CLEAN GTR

NYLON GTR

FINGERDBA

ACCORDION

81

TUBA

DRUMS

CLEAN GTR

NYLON GTR

FINGERDBA

ACCORDION

82

TUBA

DRUMS

CLEAN GTR

NYLON GTR

FINGERDBA

ACCORDION

- TUBA**: Bass clef, playing a rhythmic pattern of eighth notes with rests.
- DRUMS**: Snare drum (x) and bass drum (.) patterns.
- CLEAN GTR**: Treble clef, playing eighth notes with rests.
- NYLON GTR**: Treble clef, playing a complex chordal accompaniment with many notes.
- FINGERDBA**: Bass clef, playing a simple bass line.
- ACCORDION**: Treble clef, playing a melody with triplets (marked '3') and rests.

- TUBA**: Bass clef, playing a rhythmic pattern of eighth notes with rests.
- DRUMS**: Snare drum (x) and bass drum (.) patterns.
- CLEAN GTR**: Treble clef, playing eighth notes with rests.
- NYLON GTR**: Treble clef, playing a complex chordal accompaniment with many notes.
- FINGERDBA**: Bass clef, playing a simple bass line.
- ACCORDION**: Treble clef, playing a melody with triplets (marked '3') and rests.

85

TUBA

DRUMS

CLEAN GTR

NYLON GTR

FINGERDBA

ACCORDION

86

TUBA

DRUMS

CLEAN GTR

NYLON GTR

FINGERDBA

ACCORDION

87

TUBA

DRUMS

CLEAN GTR

NYLON GTR

FINGERDBA

ACCORDION

88

TUBA

DRUMS

CLEAN GTR

NYLON GTR

FINGERDBA

ACCORDION

- TUBA**: Bass clef, rhythmic accompaniment with eighth and sixteenth notes.
- DRUMS**: Drum set notation with 'x' marks for cymbals and various rhythmic patterns.
- CLEAN GTR**: Treble clef, melodic line with eighth notes and rests.
- NYLON GTR**: Treble clef, dense chordal accompaniment with many beamed notes.
- FINGERDBA**: Bass clef, melodic line with eighth notes.
- ACCORDION**: Treble clef, melodic line with a triplet of eighth notes in the first measure.

- NYLON GTR**: Treble clef, a single measure containing a long, sustained chord with a fermata.

TENOR SAX

De Nachroave - Sjeng Oan De Geng

♩ = 120,000000

5

9

12

16

9

27

31

16

50

53

55

9

66

69

72

17

91

4

TUBA

De Nachroave - Sjeng Oan De Geng

♩ = 120,000000

2

6

9

12

15

18

21

24

27

30

V.S.

TUBA

33

36

39

42

44

47

50

53

56

59

62

65

67

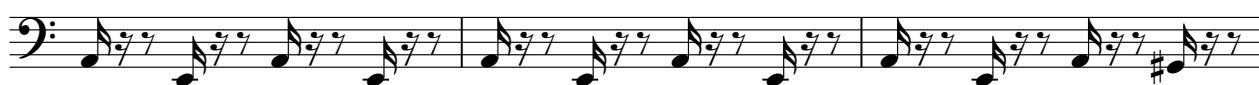

70

73

76

79

81

84

87

V.S.

4

TUBA

89

91

4

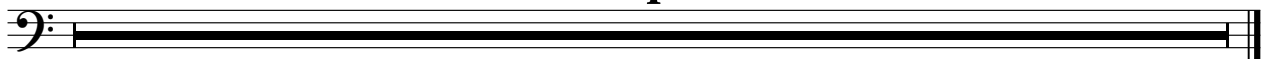

DRUMS

De Nachroave - Sjeng Oan De Geng

♩ = 120,000000

V.S.

34

34

37

37

40

40

43

43

46

46

49

49

52

52

55

55

59

59

62

62

DRUMS

65

68

71

74

77

80

83

86

88

91

♩ = 120,000000

2

6

9

12

15

19

22

25

28

31

34

37

40

43

46

49

52

55

59

62

65

68

71

74

77

80

83

86

88

91

4

NYLON GTR

De Nachroave - Sjeng Oan De Geng

♩ = 120,000000

2

5

8

10

12

14

17

19

21

23

V.S.

25

27

29

31

33

35

37

39

41

43

NYLON GTR

45

47

49

51

53

55

56

59

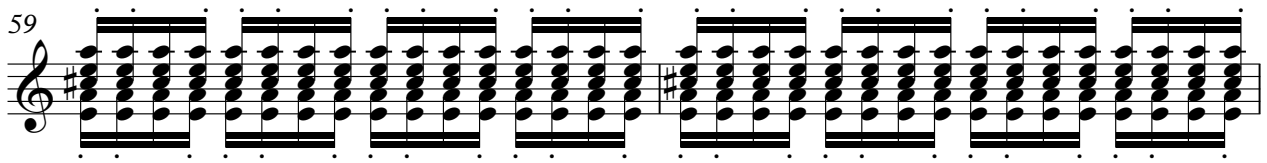

61

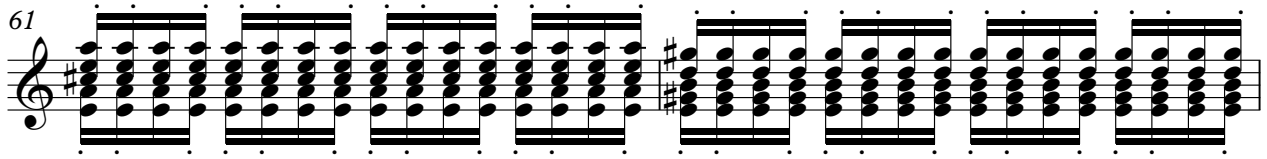

63

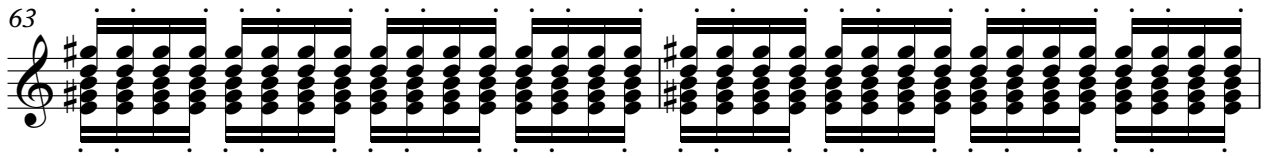

65

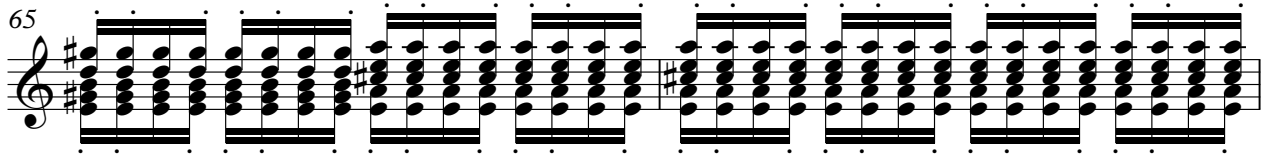

67

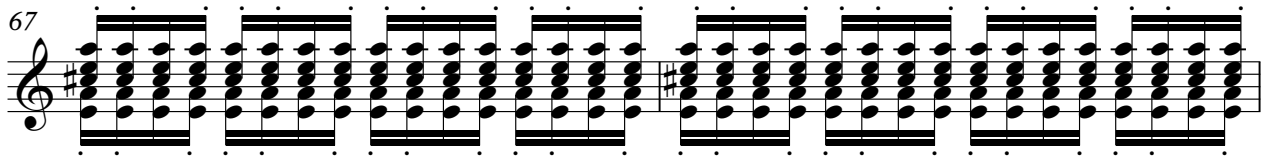

69

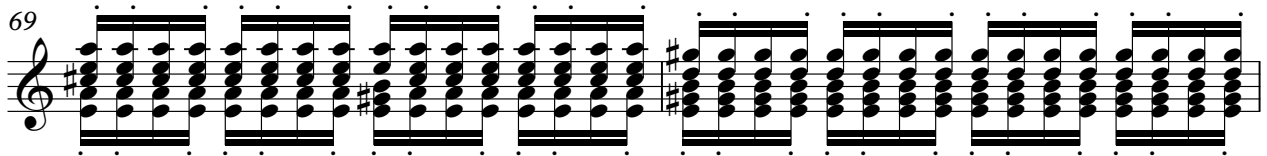

71

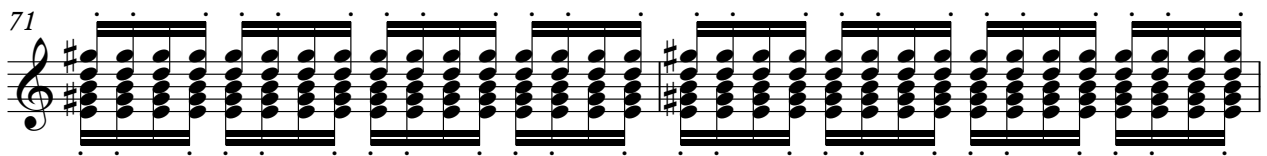

73

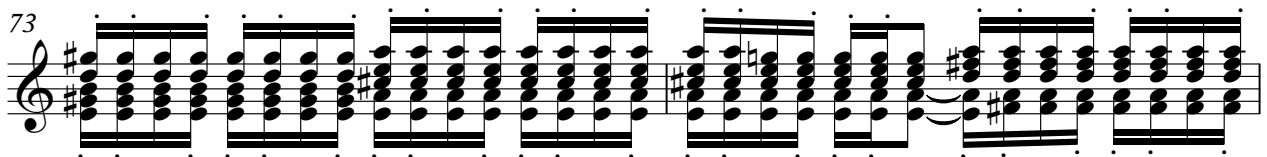

75

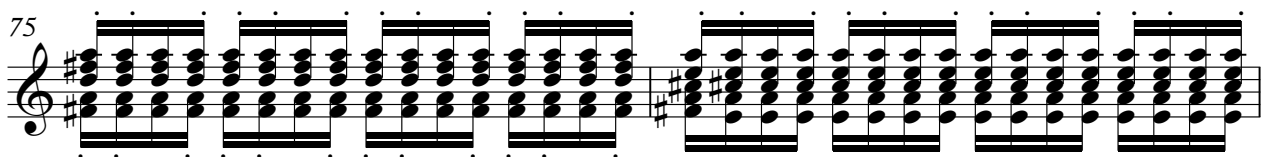

77

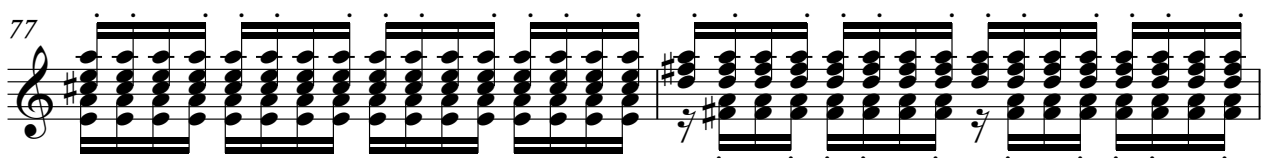

NYLON GTR

79

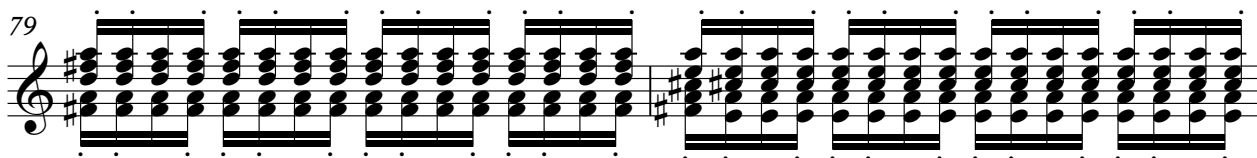

81

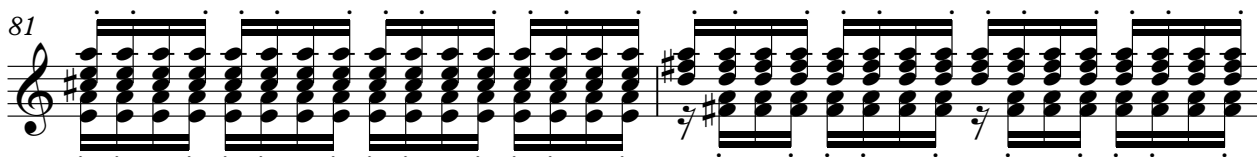

83

85

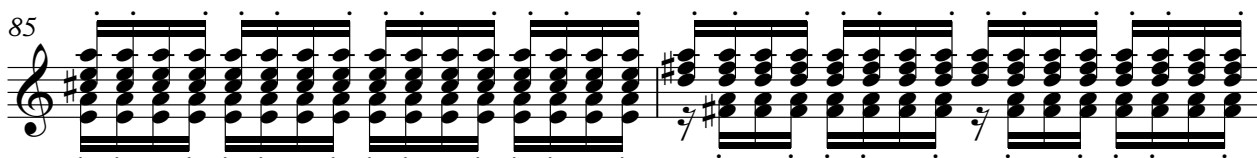

87

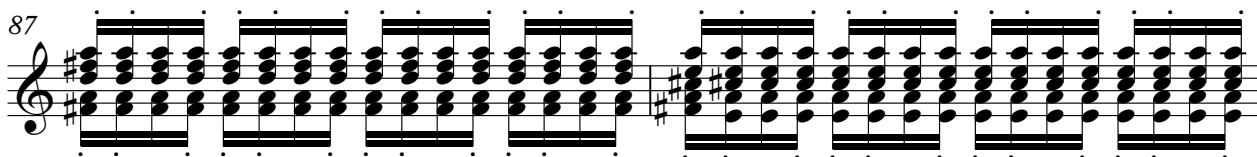

89

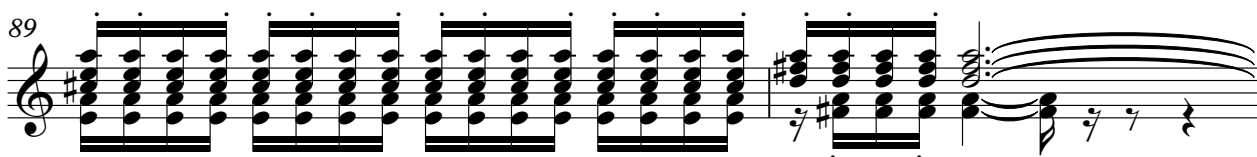

91

♩ = 120,000000

2

8

14

19

25

31

36

40

44

48

V.S.

53

58

63

68

74

79

84

88

91

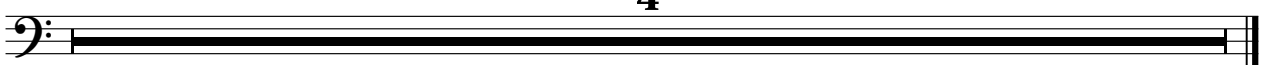

ACCORDION

De Nachroave - Sjeng Oan De Geng

♩ = 120,000000

5

8

11

14

18

20

23

25

27

V.S.

ACCORDION

30

33

36

39

41

44

47

50

53

57

60

63

66

68

71

74

76

79

82

ACCORDION

84

86

88

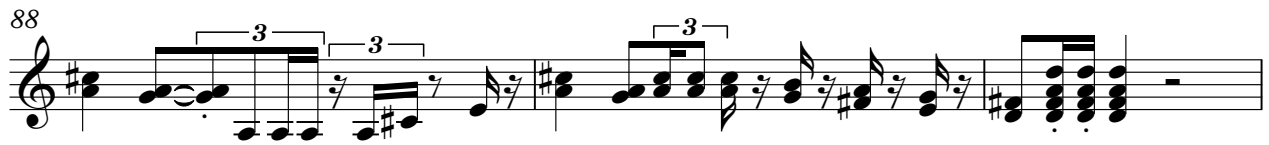

91

4

