

De Sjonnies - Dans Je De Hele Nacht Met Mij

♩ = 126,000130

DRUMS

MUTED GTR

FINGERDBAS

CHOIR AAHS

APPLAUSE

♩ = 126,000130

4

DRUMS

MUTED GTR

FINGERDBAS

CHOIR AAHS

APPLAUSE

♩ = 126,000130

6

FLUTE

DRUMS

MUTED GTR

FINGERDBAS

CHOIR AAHS

APPLAUSE

7

FLUTE

DRUMS

MUTED GTR

FINGERDBAS

CHOIR AAHS

8

FLUTE

DRUMS

MUTED GTR

FINGERDBAS

CHOIR AAHS

9

FLUTE

DRUMS

MUTED GTR

FINGERDBAS

CHOIR AAHS

10

FLUTE

DRUMS

MUTED GTR

FINGERDBAS

CHOIR AAHS

11

FLUTE

DRUMS

MUTED GTR

FINGERDBAS

CHOIR AAHS

12

FLUTE

DRUMS

MUTED GTR

FINGERDBAS

CHOIR AAHS

13

FLUTE

DRUMS

MUTED GTR

FINGERDBAS

CHOIR AAHS

14

FLUTE

DRUMS

MUTED GTR

FINGERDBAS

CHOIR AAHS

ORGAN 1

15

FLUTE

DRUMS

MUTED GTR

FINGERDBAS

CHOIR AAHS

ORGAN 1

16

FLUTE

DRUMS

MUTED GTR

FINGERDBAS

CHOIR AAHS

ORGAN 1

17

FLUTE

DRUMS

MUTED GTR

FINGERDBAS

CHOIR AAHS

ORGAN 1

18

FLUTE

DRUMS

MUTED GTR

FINGERDBAS

CHOIR AAHS

ORGAN 1

19

FLUTE

DRUMS

MUTED GTR

FINGERDBAS

CHOIR AAHS

ORGAN 1

20

FLUTE

DRUMS

MUTED GTR

FINGERDBAS

CHOIR AAHS

ORGAN 1

21

FLUTE

DRUMS

MUTED GTR

FINGERDBAS

CHOIR AAHS

ORGAN 1

22

FLUTE

DRUMS

MUTED GTR

FINGERDBAS

CHOIR AAHS

ORGAN 1

23

FLUTE

DRUMS

MUTED GTR

FINGERDBAS

CHOIR AAHS

ORGAN 1

24

FLUTE

DRUMS

MUTED GTR

FINGERDBAS

CHOIR AAHS

ORGAN 1

25

FLUTE

DRUMS

MUTED GTR

FINGERDBAS

CHOIR AAHS

ORGAN 1

APPLAUSE

26

FLUTE

DRUMS

MUTED GTR

FINGERDBAS

CHOIR AAHS

ORGAN 1

APPLAUSE

27

FLUTE

DRUMS

MUTED GTR

FINGERDBAS

CHOIR AAHS

ORGAN 1

APPLAUSE

28

FLUTE

DRUMS

MUTED GTR

FINGERDBAS

CHOIR AAHS

ORGAN 1

APPLAUSE

29

FLUTE

DRUMS

MUTED GTR

FINGERDBAS

CHOIR AAHS

ORGAN 1

APPLAUSE

30

FLUTE

DRUMS

MUTED GTR

FINGERDBAS

CHOIR AAHS

ORGAN 1

APPLAUSE

31

FLUTE

DRUMS

MUTED GTR

FINGERDBAS

CHOIR AAHS

ORGAN 1

APPLAUSE

32

FLUTE

DRUMS

MUTED GTR

FINGERDBAS

CHOIR AAHS

ORGAN 1

APPLAUSE

33

FLUTE

DRUMS

MUTED GTR

FINGERDBAS

CHOIR AAHS

ORGAN 1

APPLAUSE

34

FLUTE

DRUMS

MUTED GTR

FINGERDBAS

CHOIR AAHS

ORGAN 1

APPLAUSE

35

FLUTE

DRUMS

MUTED GTR

FINGERDBAS

CHOIR AAHS

ORGAN 1

APPLAUSE

- DRUMS:** Features a complex rhythmic pattern with multiple layers of notes and rests, including a snare drum and a bass drum.

37

FLUTE

DRUMS

MUTED GTR

FINGERDBAS

CHOIR AAHS

ORGAN 1

SLOWSTRING

APPLAUSE

38

FLUTE

DRUMS

MUTED GTR

FINGERDBAS

CHOIR AAHS

ORGAN 1

SLOWSTRING

39

FLUTE

DRUMS

MUTED GTR

FINGERDBAS

CHOIR AAHS

ORGAN 1

SLOWSTRING

40

FLUTE

DRUMS

MUTED GTR

FINGERDBAS

CHOIR AAHS

ORGAN 1

SLOWSTRING

41

FLUTE

DRUMS

MUTED GTR

FINGERDBAS

CHOIR AAHS

ORGAN 1

SLOWSTRING

42

FLUTE

DRUMS

MUTED GTR

FINGERDBAS

CHOIR AAHS

ORGAN 1

SLOWSTRING

43

FLUTE

DRUMS

MUTED GTR

FINGERDBAS

CHOIR AAHS

ORGAN 1

SLOWSTRING

44

FLUTE

DRUMS

MUTED GTR

FINGERDBAS

CHOIR AAHS

ORGAN 1

SLOWSTRING

45

FLUTE

DRUMS

MUTED GTR

FINGERDBAS

CHOIR AAHS

ORGAN 1

SLOWSTRING

46

FLUTE

DRUMS

MUTED GTR

FINGERDBAS

CHOIR AAHS

ORGAN 1

SLOWSTRING

47

FLUTE

DRUMS

MUTED GTR

FINGERDBAS

CHOIR AAHS

ORGAN 1

SLOWSTRING

48

FLUTE

DRUMS

MUTED GTR

FINGERDBAS

CHOIR AAHS

ORGAN 1

SLOWSTRING

49

50

51

FLUTE

DRUMS

MUTED GTR

FINGERDBAS

CHOIR AAHS

ORGAN 1

SLOWSTRING

52

FLUTE

DRUMS

MUTED GTR

FINGERDBAS

CHOIR AAHS

ORGAN 1

SLOWSTRING

53

FLUTE

DRUMS

MUTED GTR

FINGERDBAS

CHOIR AAHS

ORGAN 1

SLOWSTRING

54

FLUTE

DRUMS

MUTED GTR

FINGERDBAS

CHOIR AAHS

ORGAN 1

SLOWSTRING

55

FLUTE

DRUMS

MUTED GTR

FINGERDBAS

CHOIR AAHS

ORGAN 1

SLOWSTRING

56

FLUTE

DRUMS

MUTED GTR

FINGERDBAS

CHOIR AAHS

ORGAN 1

SLOWSTRING

57

FLUTE

DRUMS

MUTED GTR

FINGERDBAS

CHOIR AAHS

ORGAN 1

SLOWSTRING

APPLAUSE

58

FLUTE

DRUMS

MUTED GTR

FINGERDBAS

CHOIR AAHS

ORGAN 1

SLOWSTRING

APPLAUSE

Detailed description of the musical score: The score is for page 28, starting at measure 58. It features eight staves. The Flute part (treble clef) has a melodic line with a slur over measures 58-61. The Drums part (drum clef) shows a consistent rhythmic pattern with snare and bass drum hits. The Muted Guitar part (treble clef) consists of a series of chords with a muted effect. The Finger Bass part (bass clef) has a simple bass line. The Choir Aahs part (treble clef) features a vocal line with a long sustain. The Organ 1 part (treble clef) has a sustained chord. The Slow String part (grand staff) has a slow, sustained chord. The Applause part (drum clef) has a simple rhythmic pattern.

59

FLUTE

DRUMS

MUTED GTR

FINGERDBAS

CHOIR AAHS

ORGAN 1

SLOWSTRING

APPLAUSE

60

FLUTE

DRUMS

MUTED GTR

FINGERDBAS

CHOIR AAHS

ORGAN 1

SLOWSTRING

APPLAUSE

61

FLUTE

DRUMS

MUTED GTR

FINGERDBAS

CHOIR AAHS

ORGAN 1

SLOWSTRING

APPLAUSE

62

FLUTE

DRUMS

MUTED GTR

FINGERDBAS

CHOIR AAHS

ORGAN 1

SLOWSTRING

APPLAUSE

63

FLUTE

DRUMS

MUTED GTR

FINGERDBAS

CHOIR AAHS

ORGAN 1

SLOWSTRING

APPLAUSE

64

FLUTE

DRUMS

MUTED GTR

FINGERDBAS

CHOIR AAHS

ORGAN 1

SLOWSTRING

APPLAUSE

65

MUSICAL SCORE:

66

FLUTE

DRUMS

MUTED GTR

FINGERDBAS

CHOIR AAHS

ORGAN 1

SLOWSTRING

APPLAUSE

67

FLUTE

DRUMS

MUTED GTR

FINGERDBAS

CHOIR AAHS

ORGAN 1

SLOWSTRING

APPLAUSE

68

FLUTE

DRUMS

MUTED GTR

FINGERDBAS

CHOIR AAHS

ORGAN 1

SLOWSTRING

APPLAUSE

69

FLUTE

DRUMS

MUTED GTR

FINGERDBAS

CHOIR AAHS

ORGAN 1

SLOWSTRING

APPLAUSE

70

FLUTE

DRUMS

MUTED GTR

FINGERDBAS

CHOIR AAHS

ORGAN 1

SLOWSTRING

APPLAUSE

71

Musical score for multiple instruments:

- FLUTE**: Treble clef, notes: quarter rest, quarter G#4, quarter Bb4, quarter D5, quarter E5.
- DRUMS**: Drum notation with four measures of a complex rhythmic pattern.
- MUTED GTR**: Treble clef, notes: quarter rest, quarter Gb4, quarter Bb4, quarter rest, quarter Gb4, quarter Bb4, quarter rest, quarter Gb4, quarter Bb4.
- FINGERDBAS**: Bass clef, notes: quarter Bb3, quarter D4, quarter F4, quarter G4.
- CHOIR AAHS**: Treble clef, notes: quarter rest, quarter G#4, quarter Bb4, quarter D5, quarter E5.
- ORGAN 1**: Treble clef, notes: quarter chord (G#4, Bb4, D5), quarter chord (G#4, Bb4, D5) with a long sustain line.
- SLOWSTRING**: Treble clef, notes: quarter chord (G#4, Bb4, D5), quarter chord (G#4, Bb4, D5) with a long sustain line.
- APPLAUSE**: Drum notation, notes: quarter rest, quarter G#4, quarter Bb4, quarter D5, quarter Bb4.

72

FLUTE

DRUMS

MUTED GTR

FINGERDBAS

CHOIR AAHS

ORGAN 1

SLOWSTRING

APPLAUSE

73

FLUTE

DRUMS

MUTED GTR

FINGERDBAS

CHOIR AAHS

ORGAN 1

SLOWSTRING

APPLAUSE

74

FLUTE

DRUMS

MUTED GTR

FINGERDBAS

CHOIR AAHS

ORGAN 1

SLOWSTRING

APPLAUSE

76

FLUTE

DRUMS

MUTED GTR

FINGERDBAS

CHOIR AAHS

ORGAN 1

SLOWSTRING

APPLAUSE

77

Musical score for multiple instruments:

- FLUTE**: Treble clef, starting with a quarter note G4, followed by quarter notes A4, B4, and C5.
- DRUMS**: Drum notation with various patterns including snare, hi-hat, and bass drum.
- MUTED GTR**: Treble clef, featuring muted chords (indicated by 'x' marks) on the strings.
- FINGERDBAS**: Bass clef, featuring a simple bass line with quarter notes.
- CHOIR AAHS**: Treble clef, featuring vocal-like lines with sustained notes.
- ORGAN 1**: Treble clef, featuring sustained chords with a tremolo effect.
- SLOWSTRING**: Treble clef, featuring sustained chords with a tremolo effect.
- APPLAUSE**: Drum notation, featuring a sequence of notes representing clapping.

78

FLUTE

DRUMS

MUTED GTR

FINGERDBAS

CHOIR AAHS

ORGAN 1

SLOWSTRING

APPLAUSE

79

MUSICAL SCORE FOR MULTIPLE INSTRUMENTS:

80

FLUTE

DRUMS

MUTED GTR

FINGERDBAS

CHOIR AAHS

ORGAN 1

SLOWSTRING

APPLAUSE

81

FLUTE

DRUMS

MUTED GTR

FINGERDBAS

CHOIR AAHS

ORGAN 1

SLOWSTRING

APPLAUSE

Detailed description of the musical score for page 51, measures 81-84. The score is arranged in a vertical stack of eight staves. The top staff is for the Flute, showing a melodic line with notes G4, A4, B4, C5, and D5. The second staff is for Drums, featuring a rhythmic pattern of eighth notes with 'x' marks indicating cymbal hits. The third staff is for Muted Guitar, showing chords on the G4 and A4 strings. The fourth staff is for Fingerboard Bass, with a simple bass line of notes G2, A2, B2, and C3. The fifth staff is for Choir Aahs, with a vocal line of notes G4, A4, B4, C5, and D5. The sixth staff is for Organ 1, with a sustained chord on the G4 string. The seventh staff is for Slow String, with a sustained chord on the G4 string. The eighth staff is for Applause, with a rhythmic pattern of eighth notes.

82

FLUTE

DRUMS

MUTED GTR

FINGERBAS

CHOIR AAHS

ORGAN 1

SLOWSTRING

APPLAUSE

83

FLUTE

DRUMS

MUTED GTR

FINGERDBAS

CHOIR AAHS

ORGAN 1

SLOWSTRING

APPLAUSE

84

FLUTE

DRUMS

MUTED GTR

FINGERDBAS

CHOIR AAHS

ORGAN 1

SLOWSTRING

APPLAUSE

86

FLUTE

DRUMS

MUTED GTR

FINGERDBAS

CHOIR AAHS

ORGAN 1

SLOWSTRING

APPLAUSE

87

FLUTE

DRUMS

MUTED GTR

FINGERDBAS

CHOIR AAHS

ORGAN 1

SLOWSTRING

APPLAUSE

88

FLUTE

DRUMS

MUTED GTR

FINGERDBAS

CHOIR AAHS

ORGAN 1

SLOWSTRING

APPLAUSE

89

FLUTE

DRUMS

MUTED GTR

FINGERDBAS

CHOIR AAHS

ORGAN 1

SLOWSTRING

APPLAUSE

90

FLUTE

DRUMS

MUTED GTR

FINGERDBAS

CHOIR AAHS

ORGAN 1

SLOWSTRING

APPLAUSE

91

FLUTE

DRUMS

MUTED GTR

FINGERDBAS

CHOIR AAHS

ORGAN 1

SLOWSTRING

APPLAUSE

92

FLUTE

DRUMS

MUTED GTR

FINGERDBAS

CHOIR AAHS

ORGAN 1

SLOWSTRING

APPLAUSE

93

FLUTE

DRUMS

MUTED GTR

FINGERDBAS

CHOIR AAHS

ORGAN 1

SLOWSTRING

APPLAUSE

FLUTE

De Sjonnie - Dans Je De Hele Nacht Met Mij

♩ = 126,000130

5

9

14

18

23

28

33

38

43

47

V.S.

De Sjonnies - Dans Je De Hele Nacht Met Mij

DRUMS

♩ = 126,000130

V.S.

DRUMS

24

25

26

27

28

29

30

31

32

33

V.S.

34

36

37

38

39

40

41

42

43

44

DRUMS

45

46

47

48

49

50

51

52

53

54

V.S.

DRUMS

55

56

57

58

59

60

61

62

63

64

DRUMS

V.S.

DRUMS

DRUMS

85

86

87

88

89

90

92

De Sjonnie - Dans Je De Hele Nacht Met Mij

MUTED GTR

♩ = 126,000130

V.S.

40

44

48

52

56

60

64

68

72

76

80

84

88

91

♩ = 126,000130

2

8

14

20

26

32

38

44

50

56

62

68

74

80

86

90

♩ = 126,000130

2

7

11

15

19

24

29

34

39

44

ORGAN 1

De Sjonnie - Dans Je De Hele Nacht Met Mij

♩ = 126,000130

13

19

25

32

39

47

54

62

V.S.

69

76

83

89

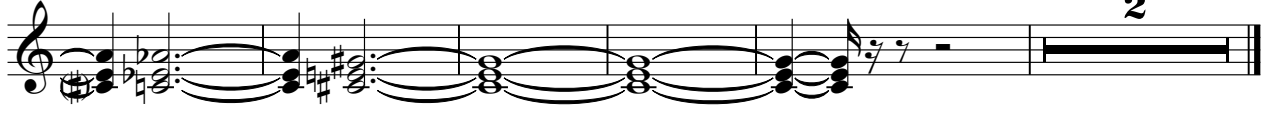

SLOWSTRING

De Sjonnies - Dans Je De Hele Nacht Met Mij

♩ = 126,000130

35

41

47

53

60

67

74

82

V.S.

2

SLOWSTRING

89

2

APPLAUSE

De Sjonnies - Dans Je De Hele Nacht Met Mij

♩ = 126,000130

2

7

18

28

33

38

19

60

65

69

74

79

V.S.

APPLAUSE

84

89

