

De Sjonnies - Dans Je Rot Mega Remix

♩ = 135,001343

MELODY

DRUMS

SAW WAVE

DRUMS

CHOIR AAHS

A.PIANO 3

SYN BASS 2

♩ = 135,001343

STRINGS

APPLAUSE

6

DRUMS

CHOIR AAHS

APPLAUSE

9

DRUMS

CHOIR AAHS

APPLAUSE

2

16

MELODY

DRUMS

SAW WAVE

DRUMS

CHOIR AAHS

SYN BASS 2

18

MELODY

DRUMS

SAW WAVE

DRUMS

CHOIR AAHS

SYN BASS 2

20

MELODY

DRUMS

SAW WAVE

DRUMS

CHOIR AAHS

SYN BASS 2

22

MELODY

DRUMS

SAW WAVE

DRUMS

CHOIR AAHS

SYN BASS 2

STRINGS

24

MELODY
DRUMS
SAW WAVE
DRUMS
CHOIR AAHS
SYN BASS 2
STRINGS

26

MELODY
DRUMS
SAW WAVE
DRUMS
CHOIR AAHS
SYN BASS 2
STRINGS

28

MELODY

DRUMS

SAW WAVE

DRUMS

CHOIR AAHS

SYN BASS 2

STRINGS

30

MELODY

DRUMS

SAW WAVE

DRUMS

CHOIR AAHS

SYN BASS 2

STRINGS

32

MELODY
DRUMS
SAW WAVE
DRUMS
CHOIR AAHS
SYN BASS 2
STRINGS

34

MELODY
DRUMS
SAW WAVE
DRUMS
CHOIR AAHS
A.PIANO 3
SYN BASS 2
STRINGS
APPLAUSE

36

MELODY

DRUMS

SAW WAVE

DRUMS

CHOIR AAHS

A.PIANO 3

SYN BASS 2

STRINGS

APPLAUSE

38

40

MELODY

DRUMS

SAW WAVE

DRUMS

CHOIR AAHS

A.PIANO 3

SYN BASS 2

STRINGS

APPLAUSE

42

44

MELODY

DRUMS

SAW WAVE

DRUMS

CHOIR AAHS

A.PIANO 3

SYN BASS 2

STRINGS

APPLAUSE

46

MELODY

DRUMS

SAW WAVE

DRUMS

CHOIR AAHS

SYN BASS 2

STRINGS

48

MELODY

DRUMS

SAW WAVE

DRUMS

CHOIR AAHS

SYN BASS 2

STRINGS

50

MELODY

DRUMS

SAW WAVE

DRUMS

CHOIR AAHS

SYN BASS 2

STRINGS

52

MELODY
DRUMS
SAW WAVE
DRUMS
CHOIR AAHS
SYN BASS 2
STRINGS

54

MELODY
DRUMS
SAW WAVE
DRUMS
CHOIR AAHS
SYN BASS 2
STRINGS

56

MELODY

DRUMS

SAW WAVE

DRUMS

CHOIR AAHS

SYN BASS 2

STRINGS

58

MELODY

DRUMS

SAW WAVE

DRUMS

CHOIR AAHS

SYN BASS 2

STRINGS

60

MELODY
DRUMS
SAW WAVE
DRUMS
CHOIR AAHS
SYN BASS 2
STRINGS

62

MELODY
DRUMS
SAW WAVE
DRUMS
CHOIR AAHS
SYN BASS 2
STRINGS

64

MELODY
DRUMS
SAW WAVE
DRUMS
CHOIR AAHS
SYN BASS 2
STRINGS

66

MELODY
DRUMS
SAW WAVE
DRUMS
CHOIR AAHS
A.PIANO 3
SYN BASS 2
STRINGS
APPLAUSE

68

MELODY

DRUMS

SAW WAVE

DRUMS

CHOIR AAHS

A.PIANO 3

SYN BASS 2

STRINGS

APPLAUSE

70

MELODY

DRUMS

SAW WAVE

DRUMS

CHOIR AAHS

A.PIANO 3

SYN BASS 2

STRINGS

APPLAUSE

MELODY

DRUMS

SAW WAVE

DRUMS

CHOIR AAHS

A.PIANO 3

SYN BASS 2

STRINGS

APPLAUSE

74

MELODY

DRUMS

SAW WAVE

DRUMS

CHOIR AAHS

A.PIANO 3

SYN BASS 2

STRINGS

APPLAUSE

76

MELODY

DRUMS

SAW WAVE

DRUMS

CHOIR AAHS

A.PIANO 3

SYN BASS 2

STRINGS

APPLAUSE

78

80

MELODY

DRUMS

SAW WAVE

DRUMS

CHOIR AAHS

A.PIANO 3

SYN BASS 2

STRINGS

APPLAUSE

Detailed description of the musical score: The score is for page 24, starting at measure 80. It features eight staves. The MELODY staff (treble clef) has a key signature of one flat and a 4/4 time signature. The first staff (DRUMS) shows a complex drum pattern with various symbols. The SAW WAVE staff (treble clef) contains a dense, rhythmic pattern of notes. The second DRUMS staff (bass clef) has a simpler, steady drum pattern. The CHOIR AAHS staff (treble clef) features block chords. The A.PIANO 3 staff (grand staff) shows piano accompaniment with chords and arpeggios. The SYN BASS 2 staff (bass clef) has a rhythmic bass line. The STRINGS staff (bass clef) has sustained chords. The APPLAUSE staff (bass clef) has a simple melodic line.

82

84

MELODY

DRUMS

SAW WAVE

DRUMS

CHOIR AAHS

A.PIANO 3

SYN BASS 2

STRINGS

APPLAUSE

86

88

MELODY

DRUMS

SAW WAVE

DRUMS

CHOIR AAHS

A.PIANO 3

SYN BASS 2

STRINGS

APPLAUSE

90

MELODY

DRUMS

SAW WAVE

DRUMS

CHOIR AAHS

A.PIANO 3

SYN BASS 2

STRINGS

APPLAUSE

92

MELODY

DRUMS

SAW WAVE

DRUMS

CHOIR AAHS

A.PIANO 3

SYN BASS 2

STRINGS

APPLAUSE

94

MELODY

DRUMS

SAW WAVE

DRUMS

CHOIR AAHS

A.PIANO 3

SYN BASS 2

STRINGS

APPLAUSE

96

MELODY

DRUMS

SAW WAVE

DRUMS

CHOIR AAHS

A.PIANO 3

SYN BASS 2

STRINGS

APPLAUSE

98

MELODY

DRUMS

SAW WAVE

DRUMS

CHOIR AAHS

A.PIANO 3

SYN BASS 2

STRINGS

APPLAUSE

100

MELODY

DRUMS

SAW WAVE

DRUMS

CHOIR AAHS

A.PIANO 3

SYN BASS 2

STRINGS

APPLAUSE

102

DRUMS

SAW WAVE

DRUMS

CHOIR AAHS

A.PIANO 3

SYN BASS 2

STRINGS

APPLAUSE

De Sjonnies - Dans Je Rot Mega Remix

MELODY

$\text{♩} = 135,001343$

13

17

21

25

30

35

39

45

50

55

V.S.

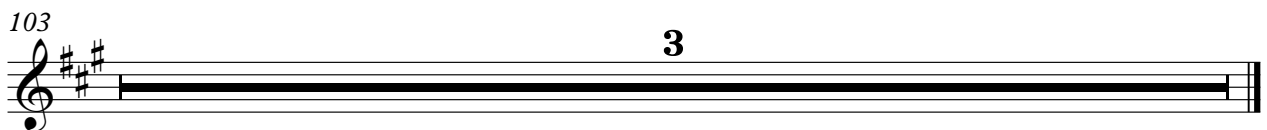
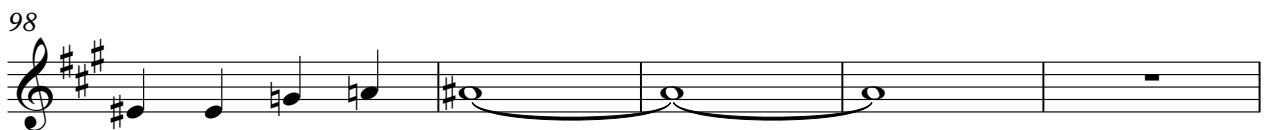
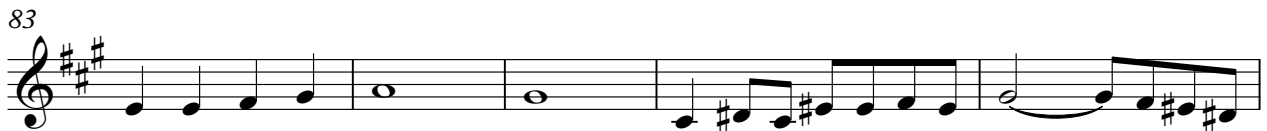

De Sjonnies - Dans Je Rot Mega Remix

DRUMS

♩ = 135,001343

10

13

15

17

19

21

23

25

27

29

V.S.

V.S.

DRUMS

31

33

35

37

39

41

43

45

47

49

DRUMS

51

53

55

57

59

61

63

65

67

69

V.S.

71

73

75

77

79

81

83

85

87

89

DRUMS

91

93

95

97

99

101

103

3

SAW WAVE

De Sjonnies - Dans Je Rot Mega Remix

♩ = 135,001343

10

13

15

17

19

21

23

25

27

29

V.S.

SAW WAVE

31

33

35

37

39

41

43

45

47

49

SAW WAVE

51

53

55

57

59

61

63

65

67

69

V.S.

SAW WAVE

91

93

95

97

99

101

103

DRUMS

De Sjonnies - Dans Je Rot Mega Remix

♩ = 135,001343

2

2

6

6

9

9

12

12

15

15

18

18

21

21

24

24

27

27

30

30

V.S.

33

36

39

42

45

48

51

54

57

60

63

66

69

72

75

78

81

84

87

90

V.S.

93

96

99

101

103

3

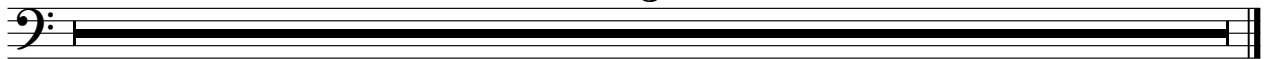

♩ = 135,001343

2

7

12

17

21

25

30

35

39

45

CHOIR AAHS

50

55

60

66

70

75

80

86

90

95

CHOIR AAHS

99

3

De Sjonnies - Dans Je Rot Mega Remix

A.PIANO 3

♩ = 135,001343

32

35

37

39

41

43

45

20

66

68

70

73

75

77

79

81

84

86

88

90

92

94

96

V.S.

98

100

103

3

♩ = 135,001343

13

17

20

23

26

29

32

35

38

41

V.S.

44

47

50

53

56

59

62

65

68

71

74

77

80

83

86

89

92

95

98

100

V.S.

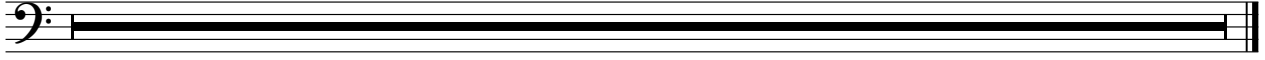

STRINGS

De Sjonnies - Dans Je Rot Mega Remix

♩ = 135,001343

21

28

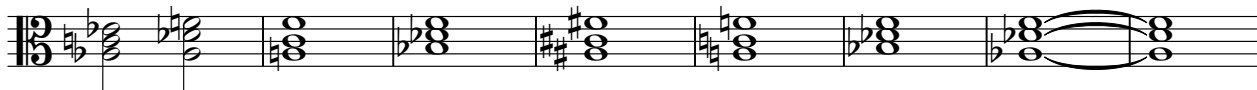

36

44

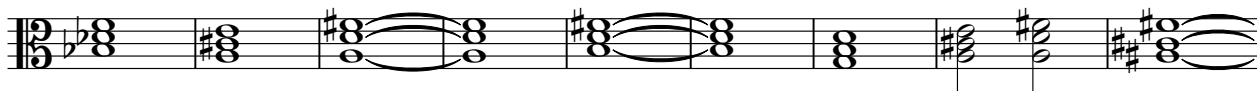

53

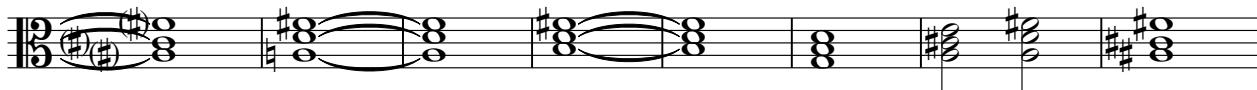

61

70

79

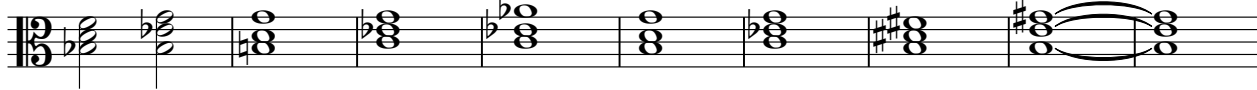

88

96

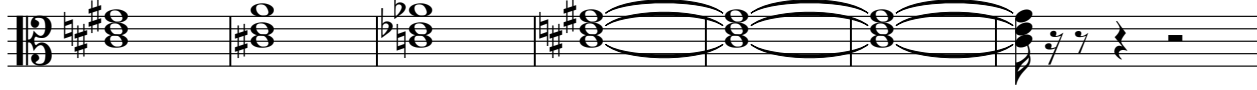

V.S.

2

STRINGS

103

3

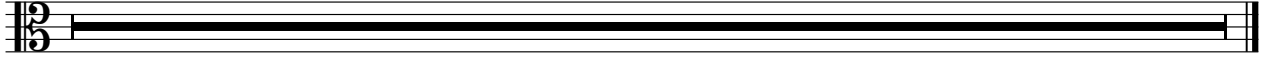

APPLAUSE

De Sjonnies - Dans Je Rot Mega Remix

♩ = 135,001343

2

7

12

19

35

40

46

20

69

74

78

83

V.S.

2

APPLAUSE

89

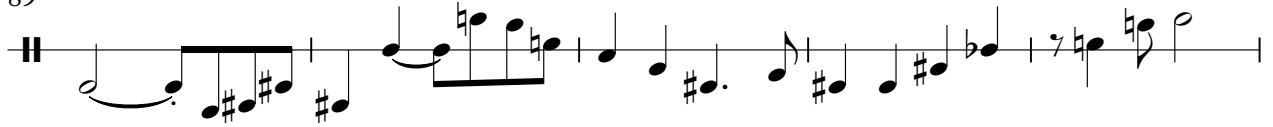

94

98

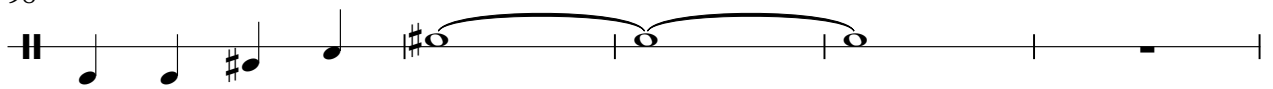

103

