

De Slijpers - Wij Zijn De Slijpers Van Parijs

♩ = 120,000000

Clarinet in Bb

Baroque Trumpet

Tuba

Percussion

Kora

Kora

Kora

Electric Bass

♩ = 120,000000

Bandoneon

4

Cl.

Bar. Tpt.

Tba.

Perc.

Kora

E. Bass

Band.

6

Cl.

Bar. Tpt.

Tba.

Perc.

Kora

Kora

Kora

E. Bass

Band.

6

3

8

Tba.

Perc.

Kora

Kora

Kora

E. Bass

Band.

10

Tba.

Perc.

Kora

Kora

Kora

E. Bass

Band.

12

Tba.

Perc.

Kora

Kora

Kora

E. Bass

Band.

14

Tba.

Perc.

Kora

Kora

Kora

E. Bass

Band.

16

Tba.

Perc.

Kora

Kora

Kora

E. Bass

Band.

3

3

3

18

Tba.

Perc.

Kora

Kora

Kora

E. Bass

Band.

20

Tba.

Perc.

Kora

Kora

Kora

E. Bass

Band.

3

22

Tba.

Perc.

Kora

Kora

Kora

E. Bass

Band.

3

3

3

24

Tba.

Perc.

Kora

Kora

Kora

E. Bass

Band.

26

Tba.

Perc.

Kora

Kora

Kora

E. Bass

Band.

28

Tba.

Perc.

Kora

Kora

Kora

E. Bass

Band.

30

Tba.

Perc.

Kora

Kora

Kora

E. Bass

Band.

32

Tba.

Perc.

Kora

Kora

Kora

E. Bass

Band.

3

34

Tba.

Perc.

Kora

Kora

Kora

E. Bass

Band.

3

36

Tba.

Perc.

Kora

Kora

Kora

E. Bass

Band.

38

Tba.

Perc.

Kora

Kora

Kora

E. Bass

Band.

40

Tba.

Perc.

Kora

Kora

Kora

E. Bass

Band.

42

Tba.

Perc.

Kora

Kora

Kora

E. Bass

Band.

44

46

Cl.

Bar. Tpt.

Tba.

Perc.

Kora

Kora

Kora

E. Bass

Band.

48

Cl.
Bar. Tpt.
Tba.
Perc.
Kora
E. Bass
Band.

50

Cl.
Bar. Tpt.
Tba.
Perc.
Kora
E. Bass
Band.

52

Cl.
Bar. Tpt.
Tba.
Perc.
Kora
E. Bass
Band.

54

Cl.
Bar. Tpt.
Tba.
Perc.
Kora
E. Bass
Band.

56

Cl.
Bar. Tpt.
Tba.
Perc.
Kora
E. Bass
Band.

58

Cl.
Bar. Tpt.
Tba.
Perc.
Kora
E. Bass
Band.

60

Cl.

Bar. Tpt.

Tba.

Perc.

Kora

E. Bass

Band.

3

3

62

Cl.

Bar. Tpt.

Tba.

Perc.

Kora

Kora

Kora

E. Bass

Band.

64

Tba.

Perc.

Kora

Kora

Kora

E. Bass

Band.

66

Tba.

Perc.

Kora

Kora

Kora

E. Bass

Band.

68

Tba.

Perc.

Kora

Kora

Kora

E. Bass

Band.

70

Tba.

Perc.

Kora

Kora

Kora

E. Bass

Band.

72

Tba.

Perc.

Kora

Kora

Kora

E. Bass

Band.

3

3

3

74

Tba.

Perc.

Kora

Kora

Kora

E. Bass

Band.

76

Tba.

Perc.

Kora

Kora

Kora

E. Bass

Band.

78

Tba.

Perc.

Kora

Kora

Kora

E. Bass

Band.

80

Tba.

Perc.

Kora

Kora

Kora

E. Bass

Band.

82

Tba.

Perc.

Kora

Kora

Kora

E. Bass

Band.

84

Tba.

Perc.

Kora

Kora

Kora

E. Bass

Band.

3

86

Tba.

Perc.

Kora

Kora

Kora

E. Bass

Band.

88

Tba.

Perc.

Kora

Kora

Kora

E. Bass

Band.

90

Cl.

Bar. Tpt.

Tba.

Perc.

Kora

Kora

Kora

E. Bass

Band.

Detailed description of the musical score: The score is for measures 90 and 91. Measure 90 starts with a whole rest for the Clarinet and Baritone Trumpet. The Trombone part begins with a quarter note F#2, followed by eighth notes G#2, A2, B2, and C3. The Percussion part features a rhythmic pattern of eighth notes with accents, including a triplet of eighth notes. The three Kora parts play a melodic line: Kora 1 (treble clef) starts on F#4, Kora 2 (treble clef) starts on B3, and Kora 3 (treble clef) plays a series of chords. The Electric Bass part follows the Trombone line. The Band part (treble clef) plays a sustained chord of F#4 in the first half of the measure, then a series of chords in the second half.

92

Cl.

Bar. Tpt.

Tba.

Perc.

Kora

Kora

Kora

E. Bass

Band.

94

Cl.

Bar. Tpt.

Tba.

Perc.

Kora

Kora

Kora

E. Bass

Band.

96

Cl.

Bar. Tpt.

Tba.

Perc.

Kora

Kora

Kora

E. Bass

Band.

98

Cl.

Bar. Tpt.

Tba.

Perc.

Kora

Kora

Kora

E. Bass

Band.

100

Cl.

Bar. Tpt.

Tba.

Perc.

Kora

Kora

Kora

E. Bass

Band.

3

102

Cl.

Bar. Tpt.

Tba.

Perc.

Kora

Kora

Kora

E. Bass

Band.

De Slijpers - Wij Zijn De Slijpers Van Parijs

Clarinet in B \flat

$\text{♩} = 120,000000$

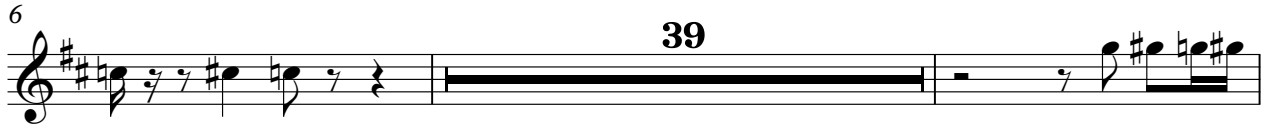

Baroque Trumpet

De Slijpers - Wij Zijn De Slijpers Van Parijs

♩ = 120,000000

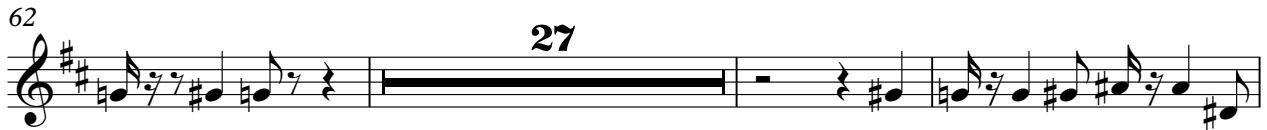

De Slijpers - Wij Zijn De Slijpers Van Parijs

Tuba

♩ = 120,000000

2

32

35

38

41

44

47

49

52

55

57

60

63

66

69

72

75

78

81

84

87

V.S.

90

93

96

99

101

De Slijpers - Wij Zijn De Slijpers Van Parijs

Percussion

♩ = 120,000000

2

6

10

14

18

22

26

30

34

38

V.S.

V.S.

2

Percussion

42

46

49

52

56

59

63

67

71

75

Percussion

79

83

87

91

95

99

101

De Slijpers - Wij Zijn De Slijpers Van Parijs

Kora

♩ = 120,000000

5

10

15

19

23

27

32

36

40

44

15

62

67

72

76

80

84

88

92

96

100

De Slijpers - Wij Zijn De Slijpers Van Parijs

Kora

♩ = 120,000000

5

9

13

17

22

26

30

33

37

42

V.S.

46 **15**

64

68

72

76

80

84

88

92

96

De Slijpers - Wij Zijn De Slijpers Van Parijs

Kora

♩ = 120,000000

2

5

8

11

14

17

20

23

26

29

V.S.

32

35

38

41

44

47

50

53

56

59

92

95

98

101

De Slijpers - Wij Zijn De Slijpers Van Parijs

Electric Bass

♩ = 120,000000

2

6

9

12

15

18

21

24

27

30

V.S.

93

96

99

101

2

Bandoneon

De Slijpers - Wij Zijn De Slijpers Van Parijs

♩ = 120,000000

2

5

8

10

13

16

19

22

25

V.S.

58

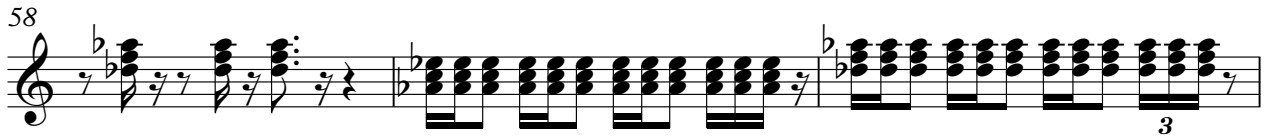

61

64

66

69

72

75

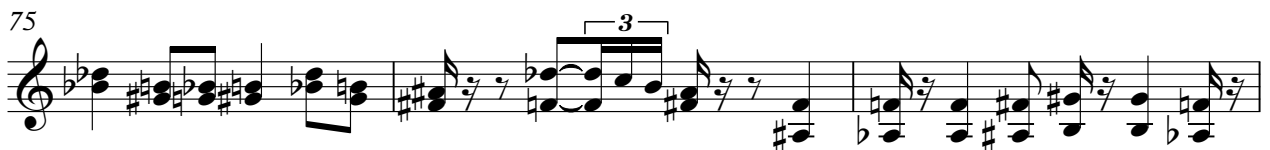

78

81

84

V.S.

86

89

92

95

98

101