

De Twee Pinten - In M'n Hart

♩ = 114,001251

3

DRUMS

#TUBA

NYLON GTR

BRASS 1

TRUMPET

TROMBONE

ACCORDION

CLARINET

JAZZ GTR

5

DRUMS

#TUBA

NYLON GTR

TRUMPET

TROMBONE

ACCORDION

CLARINET

JAZZ GTR

7

DRUMS

#TUBA

NYLON GTR

BRASS 1

TRUMPET

TROMBONE

ACCORDION

CLARINET

JAZZ GTR

6

9

DRUMS

#TUBA

NYLON GTR

TRUMPET

TROMBONE

ACCORDION

CLARINET

JAZZ GTR

6

6

11

DRUMS

#TUBA

NYLON GTR

BRASS 1

TRUMPET

TROMBONE

ACCORDION

CLARINET

JAZZ GTR

12

DRUMS

#TUBA

NYLON GTR

TRUMPET

TROMBONE

ACCORDION

CLARINET

JAZZ GTR

DRUMS 

#TUBA 

NYLON GTR 

BRASS 1 

TRUMPET 

TROMBONE 

ACCORDION 

CLARINET 

JAZZ GTR 

16

DRUMS

#TUBA

NYLON GTR

BRASS 1

TRUMPET

TROMBONE

ACCORDION

CLARINET

JAZZ GTR

18

DRUMS

#TUBA

NYLON GTR

BRASS 1

TRUMPET

TROMBONE

ACCORDION

CLARINET

JAZZ GTR

3

6

♩ = 117,000114

20

DRUMS

#TUBA

NYLON GTR

TRUMPET

TROMBONE

ACCORDION

CLARINET

JAZZ GTR

3

3

22

DRUMS

#TUBA

NYLON GTR

TRUMPET

TROMBONE

ACCORDION

CLARINET

JAZZ GTR

24

DRUMS

#TUBA

NYLON GTR

TRUMPET

TROMBONE

ACCORDION

CLARINET

JAZZ GTR

26

DRUMS

#TUBA

NYLON GTR

TRUMPET

TROMBONE

ACCORDION

CLARINET

JAZZ GTR

27

DRUMS

#TUBA

NYLON GTR

TRUMPET

TROMBONE

ACCORDION

CLARINET

JAZZ GTR

29

DRUMS

#TUBA

NYLON GTR

TRUMPET

TROMBONE

ACCORDION

CLARINET

JAZZ GTR

31

DRUMS

#TUBA

NYLON GTR

BRASS 1

TRUMPET

TROMBONE

ACCORDION

CLARINET

JAZZ GTR

33

DRUMS

#TUBA

NYLON GTR

TRUMPET

TROMBONE

ACCORDION

CLARINET

JAZZ GTR

35

DRUMS

#TUBA

NYLON GTR

BRASS 1

TRUMPET

TROMBONE

ACCORDION

CLARINET

JAZZ GTR

37

DRUMS

#TUBA

NYLON GTR

TRUMPET

TROMBONE

ACCORDION

CLARINET

JAZZ GTR

39

DRUMS

#TUBA

NYLON GTR

BRASS 1

TRUMPET

TROMBONE

ACCORDION

CLARINET

JAZZ GTR

40

DRUMS

#TUBA

NYLON GTR

BRASS 1

TRUMPET

TROMBONE

ACCORDION

CLARINET

JAZZ GTR

Detailed description of the musical score: The score is for page 13, starting at measure 40. The Drums part is written in a 2/4 time signature and features a complex rhythmic pattern. It begins with a triplet of eighth notes, followed by a sextuplet of eighth notes, then another triplet of eighth notes, and finally another sextuplet of eighth notes. The #Tuba part plays a series of eighth notes with a consistent rhythm. The Nylon Guitar part plays a series of chords, primarily triads, with a consistent rhythm. The Brass 1 part is mostly silent, with a few notes in the later measures. The Trumpet part plays a series of notes, including a triplet in the final measure. The Trombone part plays a series of notes, including a triplet in the final measure. The Accordion part plays a series of chords, including a triplet in the final measure. The Clarinet part plays a series of chords, including a triplet in the final measure. The Jazz Guitar part plays a series of chords, including a triplet in the final measure.

42

DRUMS

#TUBA

NYLON GTR

BRASS 1

TRUMPET

TROMBONE

ACCORDION

CLARINET

JAZZ GTR

3

6

44

$\text{♩} = 117,000114$

DRUMS

#TUBA

NYLON GTR

TRUMPET

TROMBONE

ACCORDION

CLARINET

JAZZ GTR

3

3

46

DRUMS

#TUBA

NYLON GTR

TRUMPET

TROMBONE

ACCORDION

CLARINET

JAZZ GTR

48

DRUMS

#TUBA

NYLON GTR

TRUMPET

TROMBONE

ACCORDION

CLARINET

JAZZ GTR

50

DRUMS

#TUBA

NYLON GTR

TRUMPET

TROMBONE

ACCORDION

CLARINET

JAZZ GTR

51

DRUMS

#TUBA

NYLON GTR

TRUMPET

TROMBONE

ACCORDION

CLARINET

JAZZ GTR

53

DRUMS

#TUBA

NYLON GTR

TRUMPET

TROMBONE

ACCORDION

CLARINET

JAZZ GTR

55

DRUMS

#TUBA

NYLON GTR

BRASS 1

TRUMPET

TROMBONE

ACCORDION

CLARINET

JAZZ GTR

57

DRUMS

#TUBA

NYLON GTR

TRUMPET

TROMBONE

ACCORDION

CLARINET

JAZZ GTR

59

DRUMS

#TUBA

NYLON GTR

BRASS 1

TRUMPET

TROMBONE

ACCORDION

CLARINET

JAZZ GTR

61

DRUMS

#TUBA

NYLON GTR

TRUMPET

TROMBONE

ACCORDION

CLARINET

JAZZ GTR

63

DRUMS

#TUBA

NYLON GTR

BRASS 1

TRUMPET

TROMBONE

ACCORDION

CLARINET

JAZZ GTR

64

DRUMS

#TUBA

NYLON GTR

BRASS 1

TRUMPET

TROMBONE

ACCORDION

CLARINET

JAZZ GTR

66

DRUMS

#TUBA

NYLON GTR

BRASS 1

TRUMPET

TROMBONE

ACCORDION

CLARINET

JAZZ GTR

68

DRUMS

#TUBA

NYLON GTR

TRUMPET

TROMBONE

ACCORDION

CLARINET

JAZZ GTR

$\text{♩} = 108,001083001450$
 $\text{♩} = 103,000755602$
 $\text{♩} = 103,000755$
 $\text{♩} = 105,001572$
 $\text{♩} = 108,001083$

70

DRUMS

#TUBA

NYLON GTR

BRASS 1

TRUMPET

TROMBONE

ACCORDION

CLARINET

JAZZ GTR

72

DRUMS

#TUBA

NYLON GTR

TRUMPET

TROMBONE

ACCORDION

CLARINET

JAZZ GTR

73

DRUMS

#TUBA

NYLON GTR

TRUMPET

TROMBONE

ACCORDION

CLARINET

JAZZ GTR

75

DRUMS

#TUBA

NYLON GTR

BRASS 1

TRUMPET

TROMBONE

ACCORDION

CLARINET

JAZZ GTR

77

DRUMS

#TUBA

NYLON GTR

TRUMPET

TROMBONE

ACCORDION

CLARINET

JAZZ GTR

79

DRUMS

#TUBA

NYLON GTR

BRASS 1

TRUMPET

TROMBONE

ACCORDION

CLARINET

JAZZ GTR

80        

DRUMS

#TUBA

NYLON GTR

BRASS 1

TRUMPET

TROMBONE

ACCORDION

CLARINET

JAZZ GTR

82

DRUMS

#TUBA

NYLON GTR

BRASS 1

TRUMPET

TROMBONE

ACCORDION

CLARINET

JAZZ GTR

De Twee Pinten - In M'n Hart

DRUMS

♩ = 114,001251

4 6 6 6

6 6 6 6 6 6 6 6

9 6 6 6 6 6 6 6

11 6 6 6 6 6 6 6

13 6 6 6 6 6 6 6 6

16 6 6 6 6 6 6 6 6

18 3 6 3 6 6 6 6 6 6

♩ = 117,000114

21 3 3 3 3 3 3 3 3 3 3 3

24 3 6 6 6 6 6 6 6 6 6 6

V.S.

DRUMS

27 * x x x x x x x x
6 6

29 x x x x * x x x x * * *
6 6

32 x x x x x x x x
6 6

34 x x x x x x x x
6 6

36 * x x x x x x x x
3 6 6

38 * x x x x x x x x
6 6 6

40 x x x x x x x x
3 6 3 6

42 * x * x * x x * x x x x
3 3

45 x x x x x x x x x x x x
3

48 * x x x x * x x x * x * x
3 6

♩ = 114,001251

♩ = 117,000114

DRUMS

51

Downloaded from MusicNotesLib.com Perfect notes and guitar tabs searcher

#TUBA

De Twee Pinten - In M'n Hart

♩ = 114,001251

4

7

10

12

15

18

21

23

26

♩ = 117,000174

V.S.

#TUBA

♩ = 114,001251

#TUBA

55

58

60

63

66

70

73

75

77

80

108,00108,001450,00075,1016025,000755

110,000916

V.S.

4

#TUBA

82

♩ = 114, 027 De Twee Pinten - In M`n Hart

32

35

38

40

44

♩ = 117,000114

47

50

53 ♩ = 114,001251

56

59

62

64

68 ♩ = 108,00108,0014503,000755016023,000755 ♩ = 105108107083 ♩ = 110,000916

71

74

77

79

81

De Twee Pinten - In M'n Hart

TRUMPET

♩ = 114,001251

5

10

15

19

23

27

31

35

39

3

3

3

V.S.

TRUMPET

♩ = 117,000114

43

47

51

♩ = 114,001251

55

59

63

67

♩ = 108,001083,050765,0106,060765,8,001783 ♩ = 110,000916

71

75

79

TROMBONE

De Twee Pinten - In M`n Hart

♩ = 114,001251

6

11

15

19

♩ = 117,000114

23

27

♩ = 114,001251

32

36

40

V.S.

TROMBONE

♩ = 117,000114

44

48

♩ = 114,001251

52

57

61

♩ = 108,001081607551,001000755108,001

65

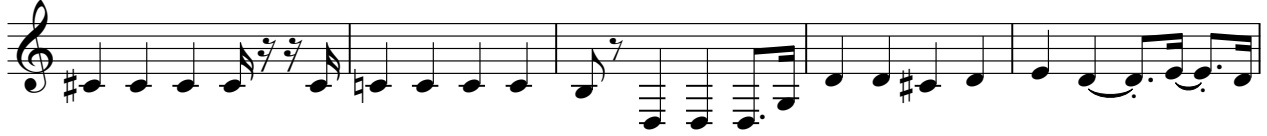

♩ = 110,000916

70

75

79

81

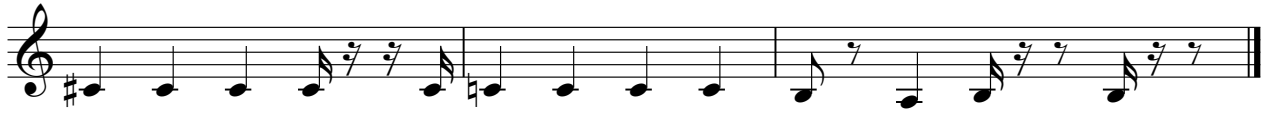

ACCORDION

De Twee Pinten - In M'n Hart

♩ = 114,001251

5

10

14

18

22

26

30

35

39

♩ = 117,000114

♩ = 114,001251

V.S.

ACCORDION

♩ = 117,000114

43

47

51

♩ = 114,001251

56

60

64

6

68

73

77

80

CLARINET

De Twee Pinten - In M`n Hart

♩ = 114,001251

5

10

14

17

6

21 ♩ = 117,000114

6

26 ♩ = 114,001251

30

35

39

V.S.

♩ = 114,00025 De Twee Pinten - In M`n Hart

7

12

17

21 ♩ = 117,000114

25

28 ♩ = 114,001251

33

38

42 ♩ = 117,000114

V.S.

46

50

♩ = 114,001251

54

59

63

67

♩ = 108,001003450751,00101028005723 ♩ = 110,000916

72

77

80
