

# De Twee Pinten - Wa`n Lekker Ding

♩ = 120,000000

PICCOLO

FR.HORN

TRUMPET

TROMBONE

TUBA

DRUMS

TINKLEBEL

MELODY

CLEAN GTR

♩ = 120,000000

ACCORDION

5

7

8

PICCOLO

TRUMPET

TROMBONE

TUBA

DRUMS

TINKLEBEL

MELODY

CLEAN GTR

9

PICCOLO

TRUMPET

TROMBONE

TUBA

DRUMS

TINKLEBEL

MELODY

CLEAN GTR

11

13

15

16

17

PICCOLO

TRUMPET

TROMBONE

TUBA

DRUMS

TINKLEBEL

MELODY

CLEAN GTR

18

PICCOLO

TRUMPET

TROMBONE

TUBA

DRUMS

TINKLEBEL

MELODY

CLEAN GTR

20

PICCOLO

TRUMPET

TROMBONE

TUBA

DRUMS

TINKLEBEL

MELODY

CLEAN GTR

22

PICCOLO

FR.HORN

TRUMPET

TROMBONE

TUBA

DRUMS

TINKLEBEL

MELODY

CLEAN GTR

ACCORDION

24

26

PICCOLO

FR.HORN

TRUMPET

TROMBONE

TUBA

DRUMS

TINKLEBEL

MELODY

CLEAN GTR

ACCORDION

28

PICCOLO

FR.HORN

TRUMPET

TROMBONE

TUBA

DRUMS

TINKLEBEL

MELODY

CLEAN GTR

ACCORDION

30

32

33

35

37

39

40

PICCOLO

TRUMPET

TROMBONE

TUBA

DRUMS

TINKLEBEL

MELODY

CLEAN GTR

41

PICCOLO

TRUMPET

TROMBONE

TUBA

DRUMS

TINKLEBEL

MELODY

CLEAN GTR

42

44

46

PICCOLO

FR.HORN

TRUMPET

TROMBONE

TUBA

DRUMS

TINKLEBEL

MELODY

CLEAN GTR

ACCORDION

48

PICCOLO

FR.HORN

TRUMPET

TROMBONE

TUBA

DRUMS

TINKLEBEL

MELODY

CLEAN GTR

ACCORDION

50

PICCOLO

FR.HORN

TRUMPET

TROMBONE

TUBA

DRUMS

TINKLEBEL

MELODY

CLEAN GTR

ACCORDION

52

PICCOLO

FR.HORN

TRUMPET

TROMBONE

TUBA

DRUMS

TINKLEBEL

MELODY

CLEAN GTR

ACCORDION

54

PICCOLO

TRUMPET

TROMBONE

TUBA

DRUMS

TINKLEBEL

MELODY

CLEAN GTR

56

PICCOLO

TRUMPET

TROMBONE

TUBA

DRUMS

TINKLEBEL

MELODY

CLEAN GTR

57

59

61

PICCOLO

TRUMPET

TROMBONE

TUBA

DRUMS

TINKLEBEL

MELODY

CLEAN GTR

63

PICCOLO

TRUMPET

TROMBONE

TUBA

DRUMS

TINKLEBEL

MELODY

CLEAN GTR

64

65

66

68

70

PICCOLO

FR.HORN

TRUMPET

TROMBONE

TUBA

DRUMS

TINKLEBEL

MELODY

CLEAN GTR

ACCORDION

72

PICCOLO

FR.HORN

TRUMPET

TROMBONE

TUBA

DRUMS

TINKLEBEL

MELODY

CLEAN GTR

ACCORDION

Detailed description of the musical score: The score is arranged in a grand staff format with ten individual staves. The instruments are listed on the left: Piccolo, FR. HORN, TRUMPET, TROMBONE, TUBA, DRUMS, TINKLEBEL, MELODY, CLEAN GTR, and ACCORDION. The score consists of two measures of music. The Piccolo part has a rest in the first measure and a short melodic phrase in the second. The French Horn, Trumpet, and Tinklabel parts have rests in the first measure and melodic phrases in the second. The Trombone part has a rhythmic pattern of eighth notes in the first measure and a chordal phrase in the second. The Tuba part has a rhythmic pattern of eighth notes in the first measure and a melodic phrase in the second. The Drums part features a complex rhythmic pattern with triplets and sixteenth notes in the first measure, and a similar pattern with a repeat sign in the second. The Melody part has a melodic line in the first measure and a phrase in the second. The Clean Guitar part has a rhythmic pattern of eighth notes in the first measure and a similar pattern in the second. The Accordion part has a rhythmic pattern of eighth notes in the first measure and a melodic phrase in the second. There are various musical notations such as rests, notes, stems, beams, and articulation marks throughout the score.

74

PICCOLO

FR.HORN

TRUMPET

TROMBONE

TUBA

DRUMS

TINKLEBEL

MELODY

CLEAN GTR

ACCORDION

76

PICCOLO

FR.HORN

TRUMPET

TROMBONE

TUBA

DRUMS

TINKLEBEL

MELODY

CLEAN GTR

ACCORDION

Detailed description of the musical score: The score is for page 29, starting at measure 76. It features ten staves. The Piccolo part has a few notes in measure 76. The French Horn part has a triplet of eighth notes in measure 76. The Trumpet part has a triplet of eighth notes in measure 76. The Trombone part has a triplet of eighth notes in measure 76. The Tuba part has a triplet of eighth notes in measure 76. The Drums part has a complex rhythmic pattern in measure 76. The Tinklebell part has a few notes in measure 76. The Melody part has a triplet of eighth notes in measure 76. The Clean Guitar part has a few notes in measure 76. The Accordion part has a few notes in measure 76. Measure 77 continues the pattern with a drum solo marked with '6' and 'x' symbols.

78

PICCOLO

TRUMPET

TROMBONE

TUBA

DRUMS

TINKLEBEL

MELODY

CLEAN GTR

80

PICCOLO

TRUMPET

TROMBONE

TUBA

DRUMS

TINKLEBEL

MELODY

CLEAN GTR

81

PICCOLO

TRUMPET

TROMBONE

TUBA

DRUMS

TINKLEBEL

MELODY

CLEAN GTR

83

PICCOLO

TRUMPET

TROMBONE

TUBA

DRUMS

TINKLEBEL

MELODY

CLEAN GTR

85

87

88

PICCOLO

TRUMPET

TROMBONE

TUBA

DRUMS

TINKLEBEL

MELODY

CLEAN GTR

89

PICCOLO

TRUMPET

TROMBONE

TUBA

DRUMS

TINKLEBEL

MELODY

CLEAN GTR

90

PICCOLO

TRUMPET

TROMBONE

TUBA

DRUMS

TINKLEBEL

MELODY

CLEAN GTR

92

PICCOLO

TRUMPET

TROMBONE

TUBA

DRUMS

TINKLEBEL

MELODY

CLEAN GTR

93

PICCOLO

De Twee Pinten - Wa`n Lekker Ding

♩ = 120,000000

2

7

12

17

22

28

33

38

43

47

PICCOLO

51

56

61

66

71

77

82

87

91

94

2

FR.HORN

De Twee Pinten - Wa`n Lekker Ding

♩ = 120,000000

20

24

28 16

46

49

52 16

70

73

76 16

94 2

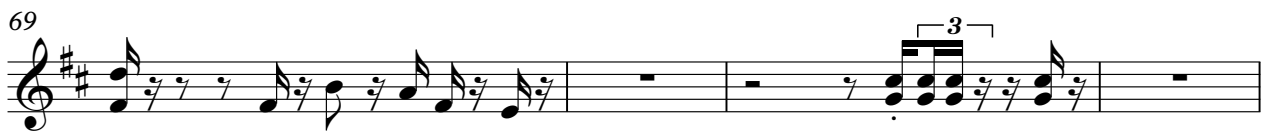

TRUMPET

81

85

89

92

TROMBONE

De Twee Pinten - Wa'n Lekker Ding

♩ = 120,000000

2

6

9

12

15

18

21

24

27

31

V.S.

34

38

41

44

47

50

54

57

60

63

TROMBONE

66

69

72

75

79

82

86

89

91

94

2

34

38

41

44

47

50

53

56

59

63

66

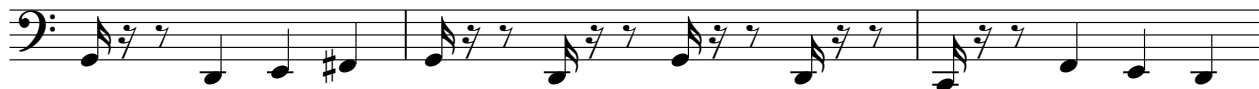

69

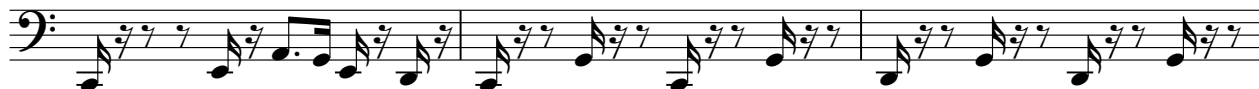

72

75

78

81

84

88

91

94

2

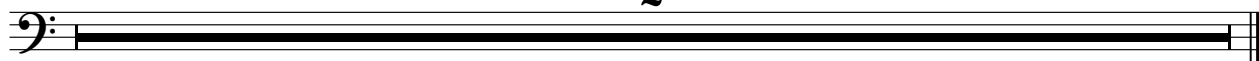

# De Twee Pinten - Wa'n Lekker Ding

## DRUMS

♩ = 120,000000

2

- Staff 1: Snare drum, followed by a rest.
- Staff 2: Snare drum, followed by a rest.
- Staff 3: Snare drum, followed by a rest.
- Staff 4: Snare drum, followed by a rest.
- Staff 5: Snare drum, followed by a rest.
- Staff 6: Snare drum, followed by a rest.
- Staff 7: Snare drum, followed by a rest.
- Staff 8: Snare drum, followed by a rest.
- Staff 9: Snare drum, followed by a rest.
- Staff 10: Snare drum, followed by a rest.
- Staff 11: Snare drum, followed by a rest.
- Staff 12: Snare drum, followed by a rest.
- Staff 13: Snare drum, followed by a rest.
- Staff 14: Snare drum, followed by a rest.
- Staff 15: Snare drum, followed by a rest.
- Staff 16: Snare drum, followed by a rest.
- Staff 17: Snare drum, followed by a rest.
- Staff 18: Snare drum, followed by a rest.
- Staff 19: Snare drum, followed by a rest.
- Staff 20: Snare drum, followed by a rest.
- Staff 21: Snare drum, followed by a rest.

V.S.

DRUMS

23

6 6

25

6 6

27

6 6 6

29

6 6 6

31

6 6 6 6

33

6 6 6 6

35

6 6 6 6

37

6 6 6 6

40

6 6 6 6

41

6 6 6 6 3

DRUMS

43

6 6 6

45

6

47

6 6

49

6 6

51

6 6 6

53

6 6 6

55

6 6 6 6

57

6 6 6

59

6 6 6 6

61

6

V.S.

DRUMS

64 

65 

67 

69 

71 

73 

75 

77 

79 

81 

DRUMS

83

6 6 6 6

85

6

88

6 6 6 6

89

6 6 6 3

91

6 6 6

93

2

TINKLEBEL

De Twee Pinten - Wa`n Lekker Ding

♩ = 120,000000

3

7

10

14

17

20

2

25

TINKLEBEL

65

68

75

79

82

86

89

92

# De Twee Pinten - Wa`n Lekker Ding

## MELODY

♩ = 120,000000

3

8

12

17

22

25

29

33

37

41

3

CLEAN GTR

# De Twee Pinten - Wa`n Lekker Ding

♩ = 120,000000

4

8

11

14

17

20

23

26

29

32

V.S.

4

CLEAN GTR

94

ACCORDION

De Twee Pinten - Wa`n Lekker Ding

♩ = 120,000000

20

24

27

16

16

46

49

52

16

16

ACCORDION

70

73

76

94

