

# Dean Martin - Quien Sera (Sway)

♩ = 140,000137

♩ = 140,000137

5

Alto Sax.  
Ten. Sax.  
Bari. Sax.  
Bar. Tpt.  
Tbn.  
Perc.  
Kora  
A. Bass

8

Bar. Tpt.  
Tbn.  
Perc.  
Kora  
A. Bass

10

Bar. Tpt.

Tbn.

Perc.

Kora

A. Bass

12

Bar. Tpt.

Tbn.

Perc.

Kora

A. Bass

14

Bar. Tpt.

Tbn.

Perc.

Kora

A. Bass

16

Bar. Tpt.

Tbn.

Perc.

Kora

A. Bass

18

Bar. Tpt.

Tbn.

Perc.

Kora

A. Bass

20

Bar. Tpt.

Tbn.

Perc.

Kora

A. Bass

22

Alto Sax.  
Ten. Sax.  
Bari. Sax.  
Bar. Tpt.  
Tbn.  
Perc.  
Kora  
A. Bass

24

Alto Sax.  
Ten. Sax.  
Bari. Sax.  
Perc.  
Kora  
A. Bass

26

Alto Sax.  
Ten. Sax.  
Bari. Sax.  
Perc.  
Kora  
A. Bass

28

Alto Sax.  
Ten. Sax.  
Bari. Sax.  
Perc.  
Kora  
A. Bass

30

Alto Sax.  
Ten. Sax.  
Bari. Sax.  
Bar. Tpt.  
Tbn.  
Perc.  
Kora  
A. Bass

32

Bar. Tpt.  
Tbn.  
Perc.  
Kora  
A. Bass

34

Bar. Tpt.  
Tbn.  
Perc.  
Kora  
A. Bass

36

Bar. Tpt.  
Tbn.  
Perc.  
Kora  
A. Bass

38

Bar. Tpt.  
Tbn.  
Perc.  
Vib.  
Kora  
A. Bass

40

Alto Sax.  
Ten. Sax.  
Bari. Sax.  
Perc.  
Vib.  
Kora  
A. Bass

42

Alto Sax.  
Ten. Sax.  
Bari. Sax.  
Bar. Tpt.  
Perc.  
Vib.  
Kora  
A. Bass

44

Alto Sax.  
Ten. Sax.  
Bari. Sax.  
Perc.  
Vib.  
Kora  
A. Bass

46

Alto Sax.  
Ten. Sax.  
Bari. Sax.  
Perc.  
Vib.  
Kora  
A. Bass

48

Alto Sax.  
Ten. Sax.  
Bari. Sax.  
Perc.  
Vib.  
Kora  
A. Bass

50

Alto Sax.

Ten. Sax.

Bari. Sax.

Bar. Tpt.

Perc.

Vib.

Kora

A. Bass

52

Alto Sax.

Ten. Sax.

Bari. Sax.

Perc.

Vib.

Kora

A. Bass

54

Alto Sax.  
Ten. Sax.  
Bari. Sax.  
Perc.  
Vib.  
Kora  
A. Bass

56

Alto Sax.  
Ten. Sax.  
Bari. Sax.  
Perc.  
Vib.  
Kora  
A. Bass

58

Alto Sax.

Ten. Sax.

Bari. Sax.

Perc.

Vib.

Kora

A. Bass

60

Alto Sax.  
Ten. Sax.  
Bari. Sax.  
Bar. Tpt.  
Tbn.  
Perc.  
Vib.  
Kora  
A. Bass

62

Bar. Tpt.  
Tbn.  
Perc.  
Vib.  
Kora  
A. Bass

64

Alto Sax.  
Ten. Sax.  
Bari. Sax.  
Perc.  
Vib.  
Kora  
A. Bass

66

Alto Sax.  
Ten. Sax.  
Bari. Sax.  
Bar. Tpt.  
Perc.  
Vib.  
Kora  
A. Bass

68

Alto Sax.  
Ten. Sax.  
Bari. Sax.  
Perc.  
Vib.  
Kora  
A. Bass

70

Alto Sax.  
Ten. Sax.  
Bari. Sax.  
Tbn.  
Perc.  
Vib.  
Kora  
A. Bass

72

Tbn.

Perc.

Kora

A. Bass

74

Tbn.

Perc.

Kora

A. Bass

76

Tbn.

Perc.

Kora

A. Bass

78

Alto Sax.  
Ten. Sax.  
Bari. Sax.  
Tbn.  
Perc.  
Kora  
A. Bass

80

Alto Sax.  
Ten. Sax.  
Bari. Sax.  
Perc.  
Kora  
A. Bass

82

Alto Sax.  
Ten. Sax.  
Bari. Sax.  
Perc.  
Kora  
A. Bass

84

Alto Sax.  
Ten. Sax.  
Bari. Sax.  
Perc.  
Kora  
A. Bass

86

Alto Sax.  
Ten. Sax.  
Bari. Sax.  
Perc.  
Vib.  
Kora  
A. Bass

89

Alto Sax.  
Ten. Sax.  
Bari. Sax.  
Bar. Tpt.  
Perc.  
Vib.  
Kora  
A. Bass

91

Alto Sax.

Ten. Sax.

Bari. Sax.

Bar. Tpt.

Perc.

Vib.

Kora

A. Bass

93

Alto Sax.

Ten. Sax.

Bari. Sax.

Bar. Tpt.

Tbn.

Perc.

Vib.

Kora

A. Bass

95

Alto Sax.

Ten. Sax.

Bari. Sax.

Bar. Tpt.

Tbn.

Perc.

Vib.

Kora

A. Bass

97

Alto Sax.

Ten. Sax.

Bari. Sax.

Bar. Tpt.

Tbn.

Perc.

Vib.

Kora

A. Bass

98

Alto Sax.

Ten. Sax.

Bari. Sax.

Bar. Tpt.

Tbn.

Perc.

Vib.

Kora

A. Bass

# Dean Martin - Quien Sera (Sway)

Alto Saxophone

♩ = 140,000137

2

7 16

27

32 8

44

48

53

57 2

64

69 7

Alto Saxophone

79

84

89

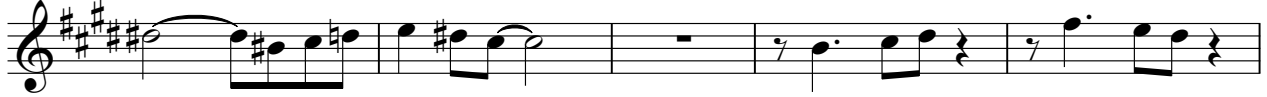

94

97

Tenor Saxophone

Dean Martin - Quien Sera (Sway)

♩ = 140,000137

2

7 16

27

32 8

44

48

53

57 2

64

69 7

Tenor Saxophone

79

84

89

94

Baritone Saxophone

Dean Martin - Quien Sera (Sway)

♩ = 140,000137

4 16

24

29 8

41

46

51

56

62 2

69 7

Baritone Saxophone

79

84

89

94

Baroque Trumpet

Dean Martin - Quien Sera (Sway)

♩ = 140,000137

3

8

13

18

23

34

38

44

60

64

2

# Baroque Trumpet

90

95

Dean Martin - Quien Sera (Sway)

Trombone

♩ = 140,000137

3

7

12

17

22

33

38

61

72

77

14

2

Trombone

94

# Dean Martin - Quien Sera (Sway)

## Percussion

♩ = 140,000137

5

8

10

12

14

16

18

20

22

V.S.

Percussion

24

26

28

30

33

35

37

39

41

43

Percussion

45

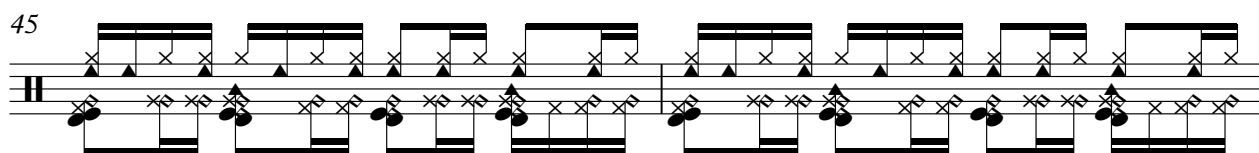

47

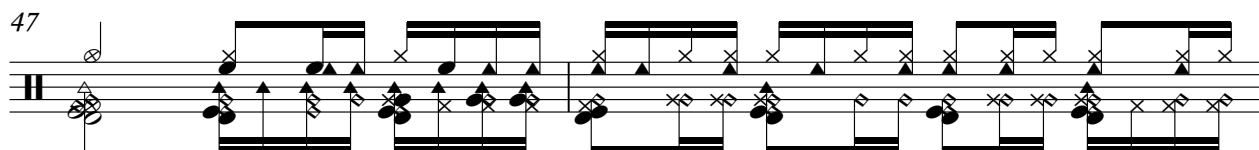

49

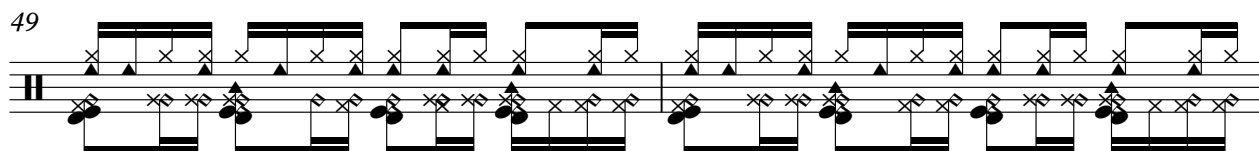

51

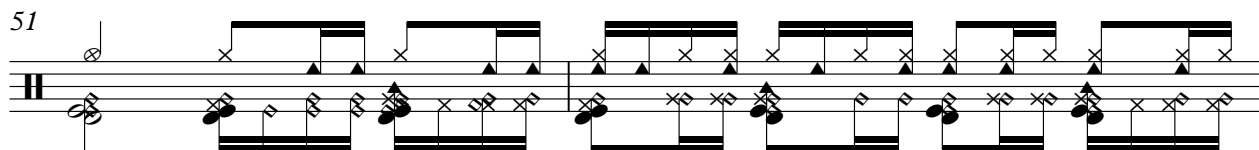

53

55

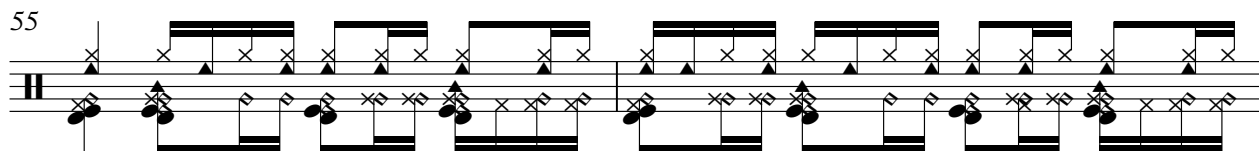

57

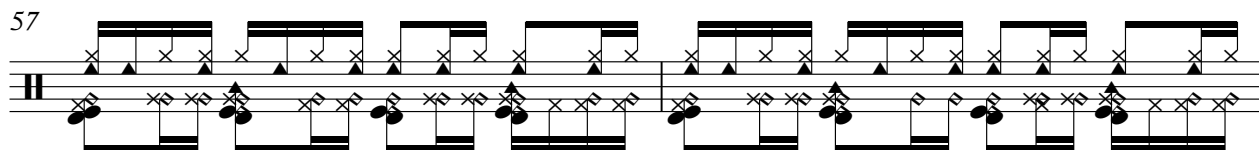

59

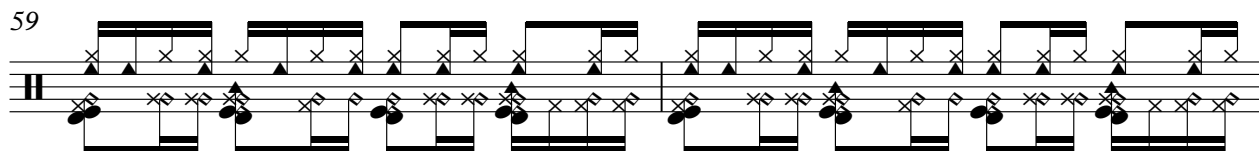

61

63

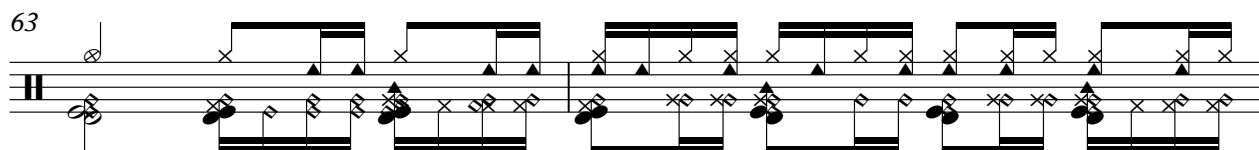

V.S.

65

67

69

71

73

75

77

79

81

83

85

88

90

92

94

96

98

Vibraphone

Dean Martin - Quien Sera (Sway)

♩ = 140,000137

38

42

47

52

57

62

67

16

87

92

95

Dean Martin - Quien Sera (Sway)

Kora

♩ = 140,000137

6

9

12

15

17

20

23

25

27

29

V.S.

32

34

37

40

42

45

47

49

52

55

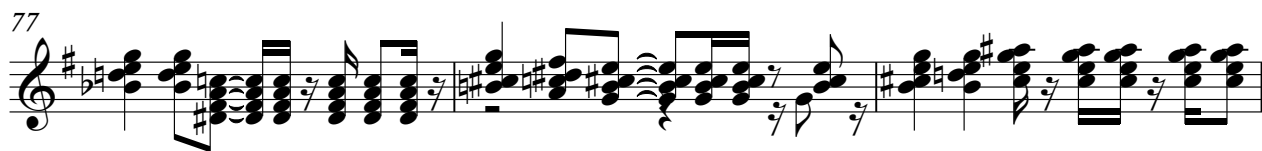

83

85

88

90

93

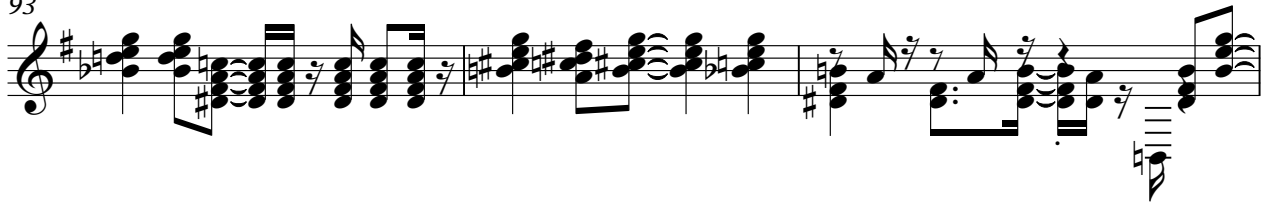

96

Dean Martin - Quien Sera (Sway)

Acoustic Bass

♩ = 140,000137  
2

7  
12  
17  
22  
27  
32  
37  
42  
47

V.S.

52

57

62

66

71

76

81

85

90

95

