

Dean Martin - That's amore 2

♩ = 140,000137

1.7" 2.1,01 3.0" 3.1,01 4.2" 4.1,01

Percussion

Vibraphone

Jazz Guitar

Acoustic Bass

Electric Piano

Bandoneon

Bandoneon

Bandoneon

♩ = 140,000137

Tape Sampler Keyboard [Strings]

5

5.5" 5.1,01 6.8" 6.1,01 8.1" 7.1,01 9.4" 8.1,01

Perc.

Vib.

J. Gtr.

A. Bass

E. Piano

Band.

Band.

Tape Smp. Str

9

10.7" 9.1,01 12.0" 10.1,01 13.2" 11.1,01 14.5" 12.1,01

Perc.

Vib.

J. Gtr.

A. Bass

E. Piano

Band.

Band.

Tape Smp. Str

13

15.8" 13.1,01 17.1" 14.1,01 18.4" 15.1,01 19.7" 16.1,01

Perc.

Vib.

J. Gtr.

A. Bass

E. Piano

Band.

Band.

Tape Smp. Str

21.0" 17.1,01 22.2" 18.1,01 23.5" 19.1,01 24.8" 20.1,01 3

17

Perc.

Vib.

J. Gtr.

A. Bass

E. Piano

Band.

Band.

Tape Smp. Str

26.1" 21.1,01 27.4" 22.1,01 28.7" 23.1,01 30.0" 24.1,01

21

Perc.

Vib.

J. Gtr.

A. Bass

E. Piano

Band.

Band.

Tape Smp. Str

25

31.2" 25.1,01 32.5" 26.1,01 33.8" 27.1,01 35.1" 28.1,01

Perc. Vib. J. Gtr. A. Bass E. Piano Band. Band. Tape Smp. Str

29

36.4" 29.1,01 37.7" 30.1,01 39.0" 31.1,01 40.2" 32.1,01

Perc. Vib. J. Gtr. A. Bass E. Piano Band. Band. Tape Smp. Str

41.5" 33.1,01 42.8" 34.1,01 44.1" 35.1,01 45.4" 36.1,01 5

33

Perc.

Vib.

J. Gtr.

A. Bass

E. Piano

Band.

Band.

Tape Smp. Str.

46.7" 37.1,01 48.0" 38.1,01 49.2" 39.1,01 50.5" 40.1,01

37

Perc.

Vib.

J. Gtr.

A. Bass

E. Piano

Band.

Band.

Tape Smp. Str.

41

51.8" 41.1,01 53.1" 42.1,01 54.4" 43.1,01 55.7" 44.1,01

Perc.

Vib.

J. Gtr.

A. Bass

E. Piano

Band.

Band.

Tape Smp. Str

45

57.0" 45.1,01 58.2" 46.1,01 59.5" 47.1,01 1'00.8" 48.1,01

Perc.

Vib.

J. Gtr.

A. Bass

E. Piano

Band.

Band.

Tape Smp. Str

49

1'02.1" 49.1,01

1'03.4" 50.1,01

1'04.7" 51.1,01

1'06.0" 52.1,01

7

Perc.

Vib.

J. Gtr.

A. Bass

E. Piano

Band.

Band.

Tape Smp. Str

53

1'07.2" 53.1,01

1'08.5" 54.1,01

1'09.8" 55.1,01

1'11.1" 56.1,01

Perc.

Vib.

J. Gtr.

A. Bass

E. Piano

Band.

Band.

Tape Smp. Str

57

1'12.4" 57.1,01 1'13.7" 58.1,01 1'15.0" 59.1,01 1'16.2" 60.1,01

Perc.

Vib.

J. Gtr.

A. Bass

E. Piano

Band.

Band.

Tape Smp. Str

61

1'17.5" 61.1,01 1'18.8" 62.1,01 1'20.1" 63.1,01 1'21.4" 64.1,01

Perc.

Vib.

J. Gtr.

A. Bass

E. Piano

Band.

Band.

Tape Smp. Str

65 1'22.7" 65.1,01 1'24.0" 66.1,01 1'25.2" 67.1,01 1'26.5" 68.1,01 9

Perc.

Vib.

J. Gtr.

A. Bass

E. Piano

Band.

Band.

Tape Smp. Str

69 1'27.8" 69.1,01 1'29.1" 70.1,01 1'30.4" 71.1,01 1'31.7" 72.1,01

Perc.

Vib.

J. Gtr.

A. Bass

E. Piano

Band.

Band.

Band.

Tape Smp. Str

73

1'33.0" 73.1,01 1'34.2" 74.1,01 1'35.5" 75.1,01 1'36.8" 76.1,01

Perc. Vib. J. Gtr. A. Bass E. Piano Band. Band. Band. Tape Smp. Str.

77

1'38.1" 77.1,01 1'39.4" 78.1,01 1'40.7" 79.1,01 1'42.0" 80.1,01

Perc. Vib. J. Gtr. A. Bass E. Piano Band. Band. Band. Tape Smp. Str.

81 1'43.2"
81.1,01 1'44.5"
82.1,01 1'45.8"
83.1,01 1'47.1"
84.1,01 11

Perc.

Vib.

J. Gtr.

A. Bass

E. Piano

Band.

Band.

Band.

Tape Smp. Str.

85 1'48.4"
85.1,01 1'49.7"
86.1,01 1'51.0"
87.1,01 1'52.2"
88.1,01

Perc.

Vib.

J. Gtr.

A. Bass

E. Piano

Band.

Band.

Band.

Tape Smp. Str.

89

1'53.5" 89.1,01 1'54.8" 90.1,01 1'56.1" 91.1,01 1'57.4" 92.1,01

Perc.

Vib.

J. Gtr.

A. Bass

E. Piano

Band.

Band.

Band.

Tape Smp. Str.

93

1'58.7" 93.1,01 2'00.0" 94.1,01 2'01.2" 95.1,01 2'02.5" 96.1,01

Perc.

Vib.

J. Gtr.

A. Bass

E. Piano

Band.

Band.

Band.

Tape Smp. Str.

97 2'03.8"
97.1,01 2'05.1"
98.1,01 2'06.4"
99.1,01 2'07.7"
100.1,01 13

Perc.

Vib.

J. Gtr.

A. Bass

E. Piano

Band.

Band.

Band.

Tape Smp. Str.

101 2'09.0"
101.1,01 2'10.2"
102.1,01 2'11.5"
103.1,01 2'12.8"
104.1,01

Perc.

Vib.

J. Gtr.

A. Bass

E. Piano

Band.

Band.

Band.

Tape Smp. Str.

105

2'14.1" 105.1,01 2'15.4" 106.1,01 2'16.7" 107.1,01 2'18.0" 108.1,01

Perc.

Vib.

J. Gtr.

A. Bass

E. Piano

Band.

Band.

Band.

Tape Smp. Str.

109

2'19.2" 109.1,01 2'20.5" 110.1,01 2'21.8" 111.1,01 2'23.1" 112.1,01

Perc.

Vib.

J. Gtr.

A. Bass

E. Piano

Band.

Band.

Band.

Tape Smp. Str.

113 2'24.4"
113.1,01 2'25.7"
114.1,01 2'27.0"
115.1,01 2'28.2"
116.1,01 15

Perc. 

Vib. 

J. Gtr. 

A. Bass 

E. Piano 

Band. 

Band. 

Band. 

Tape Smp. Str. 

117

2'29.5" 117.1,01 2'30.8" 118.1,01 2'32.1" 119.1,01 2'33.4" 120.1,01

Perc.

Vib.

J. Gtr.

A. Bass

E. Piano

Band.

Band.

Band.

Tape Smp. Str.

121

2'34.7" 121.1,01 2'36.0" 122.1,01 2'37.2" 123.1,01 2'38.5" 124.1,01

Perc.

Vib.

J. Gtr.

A. Bass

E. Piano

Band.

Band.

Band.

Tape Smp. Str.

2'39.8"
125.1,01

2'41.1"
126.1,01

2'42.4"
127.1,01

2'43.7"
128.1,01

125 17

Perc.

Vib.

J. Gtr.

A. Bass

E. Piano

Band.

Band.

Band.

Tape Smp. Str.

2'45.0" 129.1,01 2'46.2" 130.1,01 2'47.5" 131.1,01 2'48.8" 132.1,01

129

Perc.

Vib.

J. Gtr.

A. Bass

E. Piano

Band.

Band.

Band.

Tape Smp. Str

2'50.1" 133.1,01 2'51.4" 134.1,01 2'52.7" 135.1,01

133

Perc.

J. Gtr.

A. Bass

E. Piano

Band.

2'54.0"
136.1,01

2'55.2"
137.1,01

2'56.5"
138.1,01

2'57.8"
139.1,01

136

Perc.

J. Gtr.

A. Bass

E. Piano

Band.

The band staff consists of two staves (treble and bass clef). The treble staff has a melodic line with a 6/3 measure bracket. The bass staff is mostly empty, with a few notes in the final measure.

Percussion

Dean Martin - That`s amore 2

♩ = 140,000137

6

9

12

15

18

21

24

27

30

V.S.

Percussion

Percussion

V.S.

Percussion

Percussion

5

123

126

129

133

137

Vibraphone

Dean Martin - That`s amore 2

♩ = 140,000137

9

13

17

21

25

29

33

37

41

V.S.

45

49

53

57

61

65

69

73

77

81

Vibraphone

125

129

8

♩ = 140,000137

6

10

14

18

22

26

30

34

38

42

46

50

54

58

62

66

70

74

78

V.S.

122

126

130

134

137

Dean Martin - That`s amore 2

Acoustic Bass

♩ = 140,000137

7

13

19

25

31

37

43

49

55

V.S.

61

67

73

79

85

91

97

103

109

115

120

125

131

135

Electric Piano

Dean Martin - That`s amore 2

♩ = 140,000137

8

18

27

37

47

56

66

74

83

92

102

112

120

129

134

Bandoneon

Dean Martin - That`s amore 2

♩ = 140,000137

3

9

16

23

30

37

44

51

58

64

3

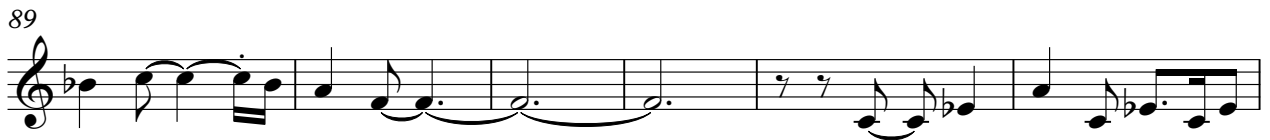

Bandoneon

Dean Martin - That`s amore 2

♩ = 140,000137

4

8

12

16

20

24

28

V.S.

32

36

40

44

48

52

56

60

3

64

3

68

3

72

3

76

6

80

6

84

6

88

3

V.S.

128

132

136

Bandoneon

Dean Martin - That`s amore 2

♩ = 140,000137

67

72

79

86

92

98

105

V.S.

112

118

125

129

Dean Martin - That's amore 2
Tape Sampler Keyboard [Strings]

♩ = 140,000137

4

12

22

31

40

49

57

V.S.

66

72

81

90

98

106

Tape Sampler Keyboard [Strings]

114

3

121

127

8
