

Dean Martin - That`s Amore 3

♩ = 160,000000

Brush Roll Snare
Easy Kick
Brush Swish Snare
Real Pedal Closed HH
Pop Closed HH
Pop Open HH
Ride Cymbal
Synthibell
MJQ Vibes
Accoustic Guitar
Fretless2
Bandoneon
Solina 4'

♩ = 160,000000

4

Brush Roll Snare

Easy Kick

Brush Swish Snare

Real Pedal Closed HH

Synthibell

MJQ Vibes

Acoustic Guitar

Fretless2

Bandoneon

Solina 4'

6

Brush Roll Snare

Easy Kick

Brush Swish Snare

Real Pedal Closed HH

Synthibell

MJQ Vibes

Acoustic Guitar

Fretless2

Bandoneon

Solina 4'

8

Brush Roll Snare

Easy Kick

Brush Swish Snare

Real Pedal Closed HH

Synthibell

MJQ Vibes

Accoustic Guitar

Fretless2

Bandoneon

Solina 4'

10

Brush Roll Snare

Easy Kick

Brush Swish Snare

Real Pedal Closed HH

Synthibell

MJQ Vibes

Acoustic Guitar

Fretless2

Bandoneon

Solina 4'

12

Brush Roll Snare

Easy Kick

Brush Swish Snare

Real Pedal Closed HH

Ride Cymbal

MJQ Vibes

Acoustic Guitar

Fretless2

ElecPiano4

Bandoneon

Solina 4'

15

Brush Roll Snare

Easy Kick

Brush Swish Snare

Real Pedal Closed HH

Ride Cymbal

MJQ Vibes

Acoustic Guitar

Fretless2

ElecPiano4

16

Brush Roll Snare

Easy Kick

Brush Swish Snare

Real Pedal Closed HH

MJQ Vibes

Acoustic Guitar

Fretless2

ElecPiano4

18

Brush Roll Snare

Easy Kick

Brush Swish Snare

Real Pedal Closed HH

MJQ Vibes

Acoustic Guitar

Fretless2

ElecPiano4

19

Brush Roll Snare

Easy Kick

Brush Swish Snare

Real Pedal Closed HH

MJQ Vibes

Accoustic Guitar

Fretless2

ElecPiano4

20

Brush Roll Snare

Easy Kick

Brush Swish Snare

Real Pedal Closed HH

MJQ Vibes

Accoustic Guitar

Fretless2

ElecPiano4

Bandoneon

Detailed description of the musical score: The score is for measures 20-22. The percussion parts are: Brush Roll Snare (measures 20-22), Easy Kick (measure 20), Brush Swish Snare (measure 20), and Real Pedal Closed HH (measures 20-22). The MJQ Vibes part features a triplet of eighth notes in measures 20-22. The Accoustic Guitar part has a complex chordal texture in measures 20-22. The Fretless2 part has a simple bass line in measures 20-22. The ElecPiano4 part has a single note in measure 20. The Bandoneon part has a simple melodic line in measures 20-22.

21

Brush Roll Snare

Easy Kick

Brush Swish Snare

Real Pedal Closed HH

MJQ Vibes

Accoustic Guitar

Fretless2

ElecPiano4

Bandoneon

23

Brush Roll Snare

Easy Kick

Brush Swish Snare

Real Pedal Closed HH

MJQ Vibes

Accoustic Guitar

Fretless2

ElecPiano4

24

Brush Roll Snare

Easy Kick

Brush Swish Snare

Real Pedal Closed HH

MJQ Vibes

Acoustic Guitar

Fretless2

ElecPiano4

26

Brush Roll Snare

Easy Kick

Brush Swish Snare

Real Pedal Closed HH

MJQ Vibes

Acoustic Guitar

Fretless2

ElecPiano4

27

Brush Roll Snare

Easy Kick

Brush Swish Snare

Real Pedal Closed HH

MJQ Vibes

Acoustic Guitar

Fretless2

ElecPiano4

28

Brush Roll Snare

Easy Kick

Brush Swish Snare

Real Pedal Closed HH

MJQ Vibes

Accoustic Guitar

Fretless2

ElecPiano4

Bandoneon

29

Brush Roll Snare

Easy Kick

Brush Swish Snare

Real Pedal Closed HH

MJQ Vibes

Acoustic Guitar

Fretless2

Bandoneon

30

Brush Roll Snare

Easy Kick

Brush Swish Snare

Real Pedal Closed HH

MJQ Vibes

Accoustic Guitar

Fretless2

ElecPiano4

Bandoneon

31

Brush Roll Snare

Easy Kick

Brush Swish Snare

Real Pedal Closed HH

MJQ Vibes

Acoustic Guitar

Fretless2

ElecPiano4

32

Brush Roll Snare

Easy Kick

Brush Swish Snare

Real Pedal Closed HH

MJQ Vibes

Acoustic Guitar

Fretless2

ElecPiano4

33

Brush Roll Snare

Easy Kick

Brush Swish Snare

Real Pedal Closed HH

MJQ Vibes

Acoustic Guitar

Fretless2

ElecPiano4

35

Brush Roll Snare

Easy Kick

Brush Swish Snare

Real Pedal Closed HH

MJQ Vibes

Accoustic Guitar

Fretless2

ElecPiano4

36

Brush Roll Snare

Easy Kick

Brush Swish Snare

Real Pedal Closed HH

MJQ Vibes

Accoustic Guitar

Fretless2

ElecPiano4

37

Brush Roll Snare

Easy Kick

Brush Swish Snare

Real Pedal Closed HH

MJQ Vibes

Acoustic Guitar

Fretless2

38

Brush Roll Snare

Easy Kick

Brush Swish Snare

Real Pedal Closed HH

MJQ Vibes

Acoustic Guitar

Fretless2

ElecPiano4

39

Brush Roll Snare

Easy Kick

Brush Swish Snare

Real Pedal Closed HH

MJQ Vibes

Accoustic Guitar

Fretless2

ElecPiano4

40

Brush Roll Snare

Easy Kick

Brush Swish Snare

Real Pedal Closed HH

MJQ Vibes

Acoustic Guitar

Fretless2

ElecPiano4

41

Brush Roll Snare

Easy Kick

Brush Swish Snare

Real Pedal Closed HH

MJQ Vibes

Acoustic Guitar

Fretless2

ElecPiano4

43

Brush Roll Snare

Easy Kick

Brush Swish Snare

Real Pedal Closed HH

MJQ Vibes

Acoustic Guitar

Fretless2

ElecPiano4

44

Brush Roll Snare

Easy Kick

Brush Swish Snare

Real Pedal Closed HH

MJQ Vibes

Accoustic Guitar

Fretless2

ElecPiano4

Bandoneon

45

Brush Roll Snare

Easy Kick

Brush Swish Snare

Real Pedal Closed HH

MJQ Vibes

Accoustic Guitar

Fretless2

ElecPiano4

Bandoneon

46

Brush Roll Snare

Easy Kick

Brush Swish Snare

Real Pedal Closed HH

Ride Cymbal

MJQ Vibes

Acoustic Guitar

Fretless2

ElecPiano4

Bandoneon

Solina 4'

48

Brush Roll Snare

Easy Kick

Brush Swish Snare

Real Pedal Closed HH

Ride Cymbal

MJQ Vibes

Acoustic Guitar

Fretless2

ElecPiano4

Solina 4'

50

Brush Roll Snare

Easy Kick

Brush Swish Snare

Real Pedal Closed HH

Ride Cymbal

MJQ Vibes

Acoustic Guitar

Fretless2

ElecPiano4

Solina 4'

51

Brush Roll Snare

Easy Kick

Brush Swish Snare

Real Pedal Closed HH

Ride Cymbal

MJQ Vibes

Accoustic Guitar

Fretless2

ElecPiano4

Solina 4'

52

Brush Roll Snare

Easy Kick

Brush Swish Snare

Real Pedal Closed HH

Ride Cymbal

MJQ Vibes

Accoustic Guitar

Fretless2

ElecPiano4

Bandoneon

Solina 4'

53

Brush Roll Snare

Easy Kick

Brush Swish Snare

Real Pedal Closed HH

Ride Cymbal

MJQ Vibes

Acoustic Guitar

Fretless2

ElecPiano4

Bandoneon

Solina 4'

55

Brush Roll Snare

Easy Kick

Brush Swish Snare

Real Pedal Closed HH

Ride Cymbal

MJQ Vibes

Acoustic Guitar

Fretless2

ElecPiano4

Bandoneon

Solina 4'

56

Brush Roll Snare

Easy Kick

Brush Swish Snare

Real Pedal Closed HH

Ride Cymbal

MJQ Vibes

Acoustic Guitar

Fretless2

ElecPiano4

Solina 4'

58

Brush Roll Snare

Easy Kick

Brush Swish Snare

Real Pedal Closed HH

Ride Cymbal

MJQ Vibes

Acoustic Guitar

Fretless2

ElecPiano4

Solina 4'

59

Brush Roll Snare

Easy Kick

Brush Swish Snare

Real Pedal Closed HH

Ride Cymbal

MJQ Vibes

Accoustic Guitar

Fretless2

ElecPiano4

Bandoneon

Solina 4'

60

Brush Roll Snare

Easy Kick

Brush Swish Snare

Real Pedal Closed HH

Ride Cymbal

MJQ Vibes

Acoustic Guitar

Fretless2

ElecPiano4

Bandoneon

Solina 4'

61

Brush Roll Snare

Easy Kick

Brush Swish Snare

Real Pedal Closed HH

Ride Cymbal

MJQ Vibes

Accoustic Guitar

Fretless2

Bandoneon

Solina 4'

62

Brush Roll Snare

Easy Kick

Brush Swish Snare

Real Pedal Closed HH

Ride Cymbal

MJQ Vibes

Acoustic Guitar

Fretless2

ElecPiano4

Bandoneon

Solina 4'

64

Brush Roll Snare

Easy Kick

Brush Swish Snare

Real Pedal Closed HH

Ride Cymbal

MJQ Vibes

Acoustic Guitar

Fretless2

ElecPiano4

Bandoneon

Solina 4'

65

Brush Roll Snare

Easy Kick

Brush Swish Snare

Real Pedal Closed HH

Ride Cymbal

MJQ Vibes

Accoustic Guitar

Fretless2

ElecPiano4

Bandoneon

Solina 4'

67

Brush Roll Snare

Easy Kick

Brush Swish Snare

Real Pedal Closed HH

Ride Cymbal

MJQ Vibes

Acoustic Guitar

Fretless2

ElecPiano4

Bandoneon

Solina 4'

68

Brush Roll Snare

Easy Kick

Brush Swish Snare

Real Pedal Closed HH

Ride Cymbal

MJQ Vibes

Acoustic Guitar

Fretless2

ElecPiano4

Bandoneon

Solina 4'

69

Brush Roll Snare

Easy Kick

Brush Swish Snare

Real Pedal Closed HH

Ride Cymbal

MJQ Vibes

Acoustic Guitar

Fretless2

Bandoneon

Solina 4'

70

Brush Roll Snare

Easy Kick

Brush Swish Snare

Real Pedal Closed HH

Pop Closed HH

Pop Open HH

Ride Cymbal

MJQ Vibes

Acoustic Guitar

Fretless2

ElecPiano4

Bandoneon

Solina 4'

72

Brush Roll Snare

Easy Kick

Brush Swish Snare

Real Pedal Closed HH

Pop Closed HH

Pop Open HH

Ride Cymbal

MJQ Vibes

Acoustic Guitar

Fretless2

ElecPiano4

Bandoneon

Solina 4'

74

Brush Roll Snare

Easy Kick

Brush Swish Snare

Real Pedal Closed HH

Ride Cymbal

MJQ Vibes

Acoustic Guitar

Fretless2

ElecPiano4

Bandoneon

Solina 4'

76

Brush Roll Snare

Easy Kick

Brush Swish Snare

Real Pedal Closed HH

Ride Cymbal

MJQ Vibes

Acoustic Guitar

Fretless2

ElecPiano4

Bandoneon

Solina 4'

78

Brush Roll Snare

Easy Kick

Brush Swish Snare

Real Pedal Closed HH

Ride Cymbal

Synthibell

MJQ Vibes

Accoustic Guitar

Fretless2

Bandoneon

Solina 4'

80

Brush Roll Snare

Easy Kick

Brush Swish Snare

Real Pedal Closed HH

Synthibell

MJQ Vibes

Acoustic Guitar

Fretless2

Solina 4'

82

Brush Roll Snare

Easy Kick

Brush Swish Snare

Real Pedal Closed HH

Synthibell

MJQ Vibes

Acoustic Guitar

Fretless2

Solina 4'

83

Brush Roll Snare

Easy Kick

Brush Swish Snare

Real Pedal Closed HH

Synthibell

MJQ Vibes

Acoustic Guitar

Fretless2

Solina 4'

84

Brush Roll Snare

Easy Kick

Brush Swish Snare

Real Pedal Closed HH

MJQ Vibes

Accoustic Guitar

Fretless2

Bandoneon

Solina 4'

85

Brush Roll Snare

Easy Kick

Brush Swish Snare

Real Pedal Closed HH

Synthibell

MJQ Vibes

Acoustic Guitar

Fretless2

Bandoneon

Solina 4'

87

Brush Roll Snare

Easy Kick

Brush Swish Snare

Real Pedal Closed HH

Synthibell

MJQ Vibes

Acoustic Guitar

Fretless2

Solina 4'

88

Brush Roll Snare

Easy Kick

Brush Swish Snare

Real Pedal Closed HH

Synthibell

MJQ Vibes

Acoustic Guitar

Fretless2

Solina 4'

90

Brush Roll Snare

Easy Kick

Brush Swish Snare

Real Pedal Closed HH

Synthibell

MJQ Vibes

Acoustic Guitar

Fretless2

Solina 4'

92

Brush Roll Snare

Easy Kick

Brush Swish Snare

Real Pedal Closed HH

MJQ Vibes

Accoustic Guitar

Fretless2

Bandoneon

Solina 4'

93

Brush Roll Snare

Easy Kick

Brush Swish Snare

Real Pedal Closed HH

Synthibell

MJQ Vibes

Acoustic Guitar

Fretless2

Bandoneon

Solina 4'

95

Brush Roll Snare

Easy Kick

Brush Swish Snare

Real Pedal Closed HH

Synthibell

MJQ Vibes

Acoustic Guitar

Fretless2

Solina 4'

97

Brush Roll Snare

Easy Kick

Brush Swish Snare

Real Pedal Closed HH

Synthibell

MJQ Vibes

Acoustic Guitar

Fretless2

Solina 4'

99

Brush Roll Snare

Easy Kick

Brush Swish Snare

Real Pedal Closed HH

Synthibell

MJQ Vibes

Acoustic Guitar

Fretless2

Solina 4'

100

Brush Roll Snare

Easy Kick

Brush Swish Snare

Real Pedal Closed HH

MJQ Vibes

Acoustic Guitar

Fretless2

Solina 4'

101

Brush Roll Snare

Easy Kick

Brush Swish Snare

Real Pedal Closed HH

MJQ Vibes

Acoustic Guitar

Fretless2

Solina 4'

102

Brush Roll Snare

Easy Kick

Brush Swish Snare

Real Pedal Closed HH

Synthibell

MJQ Vibes

Acoustic Guitar

Fretless2

Solina 4'

103

Brush Roll Snare

Easy Kick

Brush Swish Snare

Real Pedal Closed HH

Synthibell

MJQ Vibes

Acoustic Guitar

Fretless2

Solina 4'

104

Brush Roll Snare

Easy Kick

Brush Swish Snare

Real Pedal Closed HH

Synthibell

MJQ Vibes

Acoustic Guitar

Fretless2

Solina 4'

105

Brush Roll Snare

Easy Kick

Brush Swish Snare

Real Pedal Closed HH

Synthibell

MJQ Vibes

Acoustic Guitar

Fretless2

Solina 4'

107

Brush Roll Snare

Easy Kick

Brush Swish Snare

Real Pedal Closed HH

Synthibell

MJQ Vibes

Acoustic Guitar

Fretless2

Solina 4'

108

Brush Roll Snare

Easy Kick

Brush Swish Snare

Real Pedal Closed HH

MJQ Vibes

Accoustic Guitar

Fretless2

Bandoneon

Solina 4'

109

Brush Roll Snare

Easy Kick

Brush Swish Snare

Real Pedal Closed HH

Ride Cymbal

Synthibell

MJQ Vibes

Accoustic Guitar

Fretless2

ElecPiano4

Bandoneon

Solina 4'

111

Brush Roll Snare

Easy Kick

Brush Swish Snare

Real Pedal Closed HH

Ride Cymbal

MJQ Vibes

Acoustic Guitar

Fretless2

ElecPiano4

Solina 4'

113

Brush Roll Snare

Easy Kick

Brush Swish Snare

Real Pedal Closed HH

Ride Cymbal

MJQ Vibes

Acoustic Guitar

Fretless2

ElecPiano4

Solina 4'

115

Brush Roll Snare

Easy Kick

Brush Swish Snare

Real Pedal Closed HH

Ride Cymbal

MJQ Vibes

Acoustic Guitar

Fretless2

ElecPiano4

Solina 4'

116

Brush Roll Snare

Easy Kick

Brush Swish Snare

Real Pedal Closed HH

Ride Cymbal

MJQ Vibes

Acoustic Guitar

Fretless2

ElecPiano4

Bandoneon

Solina 4'

117

Brush Roll Snare

Easy Kick

Brush Swish Snare

Real Pedal Closed HH

Ride Cymbal

MJQ Vibes

Acoustic Guitar

Fretless2

ElecPiano4

Bandoneon

Solina 4'

119

Brush Roll Snare

Easy Kick

Brush Swish Snare

Real Pedal Closed HH

Ride Cymbal

MJQ Vibes

Accoustic Guitar

Fretless2

ElecPiano4

Bandoneon

Solina 4'

120

Brush Roll Snare

Easy Kick

Brush Swish Snare

Real Pedal Closed HH

Ride Cymbal

MJQ Vibes

Acoustic Guitar

Fretless2

ElecPiano4

Solina 4'

122

Brush Roll Snare

Easy Kick

Brush Swish Snare

Real Pedal Closed HH

Ride Cymbal

MJQ Vibes

Acoustic Guitar

Fretless2

ElecPiano4

Solina 4'

123

Brush Roll Snare

Easy Kick

Brush Swish Snare

Real Pedal Closed HH

Ride Cymbal

MJQ Vibes

Accoustic Guitar

Fretless2

ElecPiano4

Bandoneon

Solina 4'

124

Brush Roll Snare

Easy Kick

Brush Swish Snare

Real Pedal Closed HH

Ride Cymbal

MJQ Vibes

Acoustic Guitar

Fretless2

ElecPiano4

Bandoneon

Solina 4'

125

Brush Roll Snare

Easy Kick

Brush Swish Snare

Real Pedal Closed HH

Ride Cymbal

MJQ Vibes

Acoustic Guitar

Fretless2

ElecPiano4

Bandoneon

Solina 4'

127

Brush Roll Snare

Easy Kick

Brush Swish Snare

Real Pedal Closed HH

Ride Cymbal

MJQ Vibes

Acoustic Guitar

Fretless2

ElecPiano4

Bandoneon

Solina 4'

129

Brush Roll Snare

Easy Kick

Brush Swish Snare

Real Pedal Closed HH

Ride Cymbal

MJQ Vibes

Acoustic Guitar

Fretless2

ElecPiano4

Bandoneon

Solina 4'

131

Brush Roll Snare

Easy Kick

Brush Swish Snare

Real Pedal Closed HH

Ride Cymbal

MJQ Vibes

Acoustic Guitar

Fretless2

ElecPiano4

Bandoneon

Solina 4'

132

Brush Roll Snare

Easy Kick

Brush Swish Snare

Real Pedal Closed HH

Ride Cymbal

MJQ Vibes

Acoustic Guitar

Fretless2

ElecPiano4

Bandoneon

Solina 4'

133

Brush Roll Snare

Easy Kick

Brush Swish Snare

Real Pedal Closed HH

Ride Cymbal

MJQ Vibes

Acoustic Guitar

Fretless2

Bandoneon

Solina 4'

134

Brush Roll Snare

Easy Kick

Brush Swish Snare

Real Pedal Closed HH

Pop Closed HH

Pop Open HH

Ride Cymbal

MJQ Vibes

Acoustic Guitar

Fretless2

ElecPiano4

Bandoneon

Solina 4'

Detailed description of the musical score: The score is for two measures, numbered 134. The percussion part consists of seven staves. The 'Brush Roll Snare' staff has a pattern of eighth notes. 'Easy Kick' has a dotted quarter note. 'Brush Swish Snare' has a dotted quarter note. 'Real Pedal Closed HH' has a pattern of eighth notes with 'x' marks. 'Pop Closed HH' has a dotted quarter note. 'Pop Open HH' has a dotted quarter note. 'Ride Cymbal' has a pattern of eighth notes with 'x' marks. The melodic part consists of six staves. 'MJQ Vibes' features a complex rhythmic pattern with triplets and sextuplets. 'Acoustic Guitar' has a series of chords with grace notes. 'Fretless2' has a simple bass line with two notes per measure. 'ElecPiano4' has a simple melody. 'Bandoneon' and 'Solina 4'' have chords with grace notes.

136

Brush Roll Snare

Easy Kick

Brush Swish Snare

Real Pedal Closed HH

Pop Closed HH

Pop Open HH

Ride Cymbal

MJQ Vibes

Acoustic Guitar

Fretless2

ElecPiano4

Bandoneon

Solina 4'

138

Brush Roll Snare

Easy Kick

Brush Swish Snare

Real Pedal Closed HH

Ride Cymbal

MJQ Vibes

Acoustic Guitar

Fretless2

ElecPiano4

Bandoneon

Solina 4'

140

Brush Roll Snare

Easy Kick

Brush Swish Snare

Real Pedal Closed HH

Ride Cymbal

MJQ Vibes

Acoustic Guitar

Fretless2

ElecPiano4

Bandoneon

Solina 4'

142

Brush Roll Snare

Easy Kick

Brush Swish Snare

Real Pedal Closed HH

Ride Cymbal

MJQ Vibes

Acoustic Guitar

Fretless2

ElecPiano4

Bandoneon

Solina 4'

144

Brush Roll Snare

Easy Kick

Brush Swish Snare

Real Pedal Closed HH

Ride Cymbal

MJQ Vibes

Accoustic Guitar

Fretless2

ElecPiano4

Bandoneon

Solina 4'

145 ♩ = 157,000244 ♩ = 156,540053153 ♩ = 150300000000

Brush Roll Snare

Easy Kick

Brush Swish Snare

Real Pedal Closed HH

Pop Closed HH

Ride Cymbal

MJQ Vibes

Acoustic Guitar

Fretless2

Bandoneon

Solina 4'

♩ = 157,000244 ♩ = 156,540053153 ♩ = 150300000000

Brush Roll Snare

Dean Martin - That`s Amore 3

♩ = 160,000000

2

9

16

23

30

37

42

Brush Roll Snare

47

54

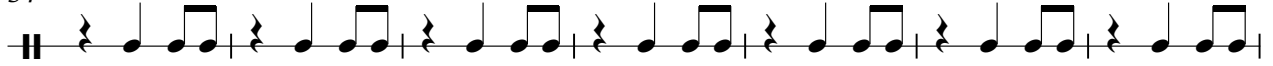

61

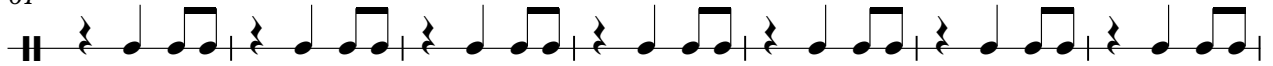

68

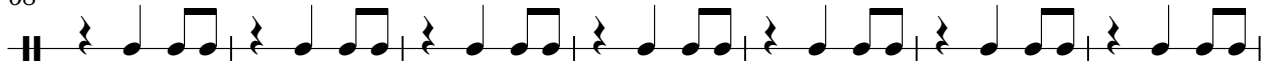

75

82

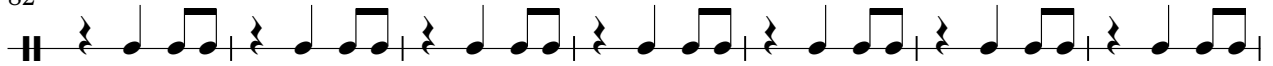

89

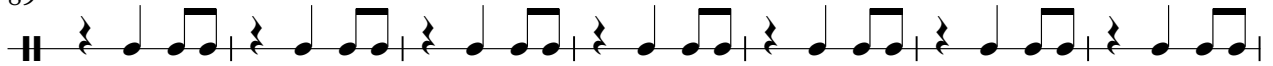

96

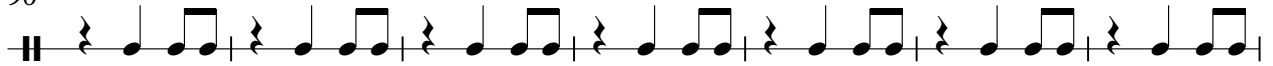

103

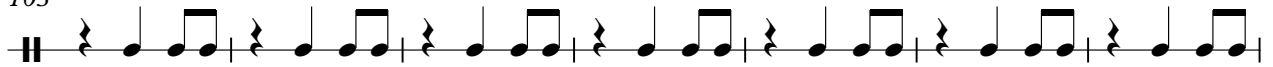

110

Easy Kick

Dean Martin - That`s Amore 3

♩ = 160,000000

2

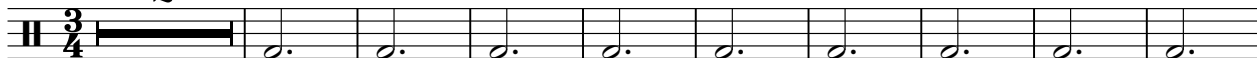

12

23

34

45

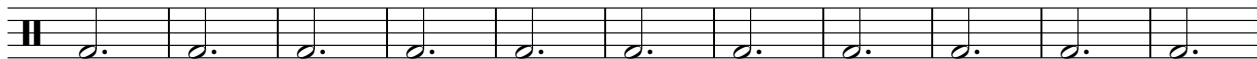

56

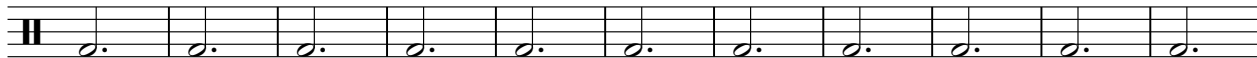

67

78

89

100

V.S.

2

Easy Kick

111

122

133

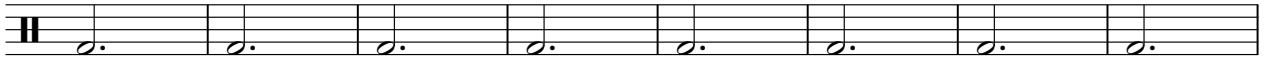

141

♩ = 157,000,000 050 15350,000,000000

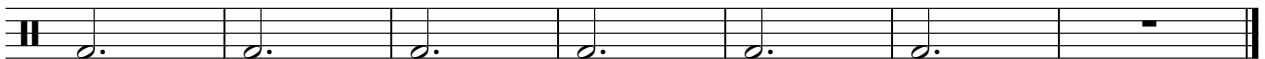

Brush Swish Snare

Dean Martin - That`s Amore 3

♩ = 160,000000

2

3/4

12

23

34

45

56

67

78

89

100

V.S.

2

Brush Swish Snare

111

122

133

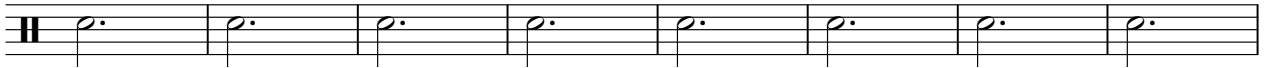

141

♩ = 157,086,000 050 153 50,300,000000

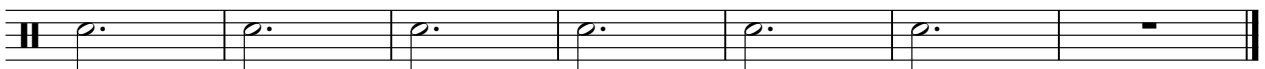

Real Pedal Closed HH

Dean Martin - That`s Amore 3

♩ = 160,000000

2

3/4

9

17

25

33

41

49

57

65

72

79

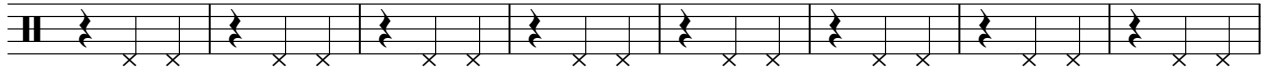

87

95

103

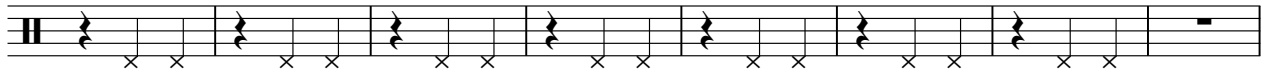

111

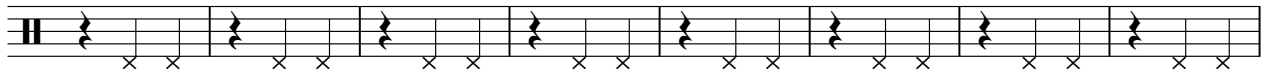

119

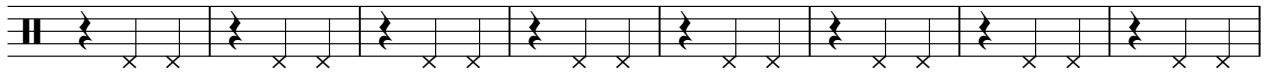

127

135

141

♩ = 157,050,540,053,150,000,000

Pop Closed HH

Dean Martin - That`s Amore 3

♩ = 160,000000

68

74

61

137

♩ = 157,000000 ♩ = 212,000000 ♩ = 155,000000 ♩ = 300,000000

7 2

Pop Open HH

Dean Martin - That`s Amore 3

♩ = 160,000000

67

61

73

74

75

76

136

♩ = 157,000000 158,000000 159,000000 160,000000

8

2

Ride Cymbal

Dean Martin - That`s Amore 3

♩ = 160,000000

2 10 30

46

54

62

70

78

30

114

122

130

138

V.S.

Synthibell

Dean Martin - That`s Amore 3

♩ = 160,000000

6

11 **66**

80

84 **2**

89 **3** **2**

94

98 **2**

103

106 **3** **2**

2

Synthibell

110

♩ = 157,000000 ♩ = 156,000000 ♩ = 155,000000 ♩ = 153,000000 ♩ = 150,000000

35

2

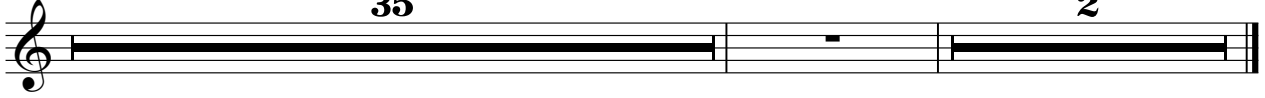

♩ = 160,000000

V.S.

25

27

29

31

33

35

37

39

41

43

45

6 6 6 3 3 3

47

6 6 3 3 6 6 3 3

49

3 3 3 3 3 3

51

6 6 6 6 6 6

53

6 6 6 3 3 3

55

6 6 3 3 6 6 3 3

57

3 3 3 3 3 3

59

6 6 6

60

6 6 6

61

6 6 6 3 3 3

V.S.

63

65

67

69

71

73

75

78

81

83

85

6 6 6 3 3 3

87

6 6 3 3 6 6 3 3

89

3 3 3 3 3 3 3 3

91

6 6 6 6 6 6 6

93

6 6 6 3 3 3

95

6 6 3 3 6 6 3 3 3 3 3 3

98

3 3 3 6 6 6

100

6 6 6 6 6 6

102

3 3 3 6 6 3 3

104

6 6 3 3 3 3

V.S.

Measures 106-125:

- 106: [3] [3] [3] 6 6 6
- 108: 6 6 6 6 6 6
- 110: 3 [3] [3] 6 6 [3] [3] 6 6 [3] [3]
- 113: [3] [3] [3] [3] [3] [3]
- 115: 6 6 6 6 6 6
- 117: 6 6 6 3 [3] [3]
- 119: 6 6 [3] [3] 6 6 [3] [3]
- 121: [3] [3] [3] [3] [3] [3]
- 123: 6 6 6 6 6 6
- 125: 6 6 6 3 [3] [3]

127

129

131

133

135

137

139

142

144

♩ = 157,000256,00153,000153 ♩ = 160,000000

Acoustic Guitar

Dean Martin - That`s Amore 3

♩ = 160,000000

2

7

12

17

22

27

32

37

42

47

V.S.

Acoustic Guitar

102 

107 

112 

117 

122 

127 

132 

137 

142 

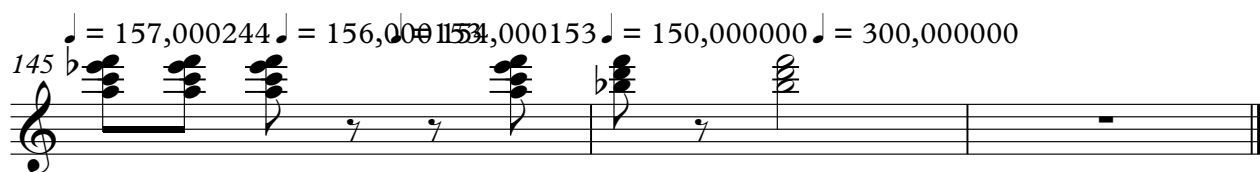
145 
♩ = 157,000244 ♩ = 156,000153 ♩ = 150,000000 ♩ = 300,000000

♩ = 160,000000

2

10

18

26

34

42

50

58

66

74

82

90

98

106

114

122

130

138

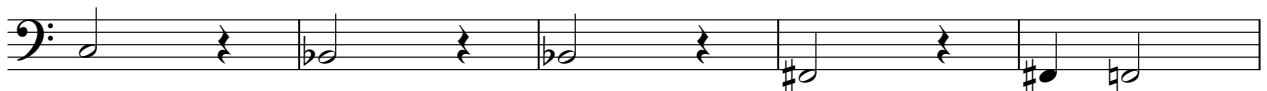

143

♩ = 157,0000,0000 15354,0000,0000 000,000000

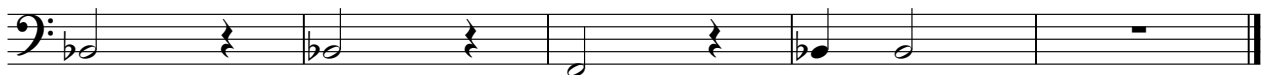

♩ = 160,000000

13

19

27

34

41

48

56

64

72

33

110

118

126

134

140

♩ = 157,600,000,000 = 300,000(2)

Bandoneon

Dean Martin - That`s Amore 3

♩ = 160,000000

9

21

31

53

62

71

76

Dean Martin - That`s Amore 3

Solina 4'

♩ = 160,000000

2

12

32

51

62

71

80

87

94

102

108

V.S.

