

Dean Martin - THAT'S AMORE KAR BY ANX

00:00:04:21 2.1,01 00:00:06:00 3.1,01 00:00:07:08 4.1,01

♩ = 140,000137

Percussion

Vibraphone

Jazz Guitar

Acoustic Bass

Electric Piano

Bandoneon

Bandoneon

Bandoneon

♩ = 140,000137

Tape Sampler Keyboard [Strings]

00:00:08:17 5.1,01 00:00:09:25 6.1,01 00:00:11:04 7.1,01 00:00:12:12 8.1,01

5

Perc.

Vib.

J. Gtr.

A. Bass

E. Piano

Band.

Band.

Tape Smp. Str

9

00:00:13:21
9.1,01

00:00:14:29
10.1,01

00:00:16:08
11.1,01

00:00:17:16
12.1,01

Perc.

Vib.

J. Gtr.

A. Bass

E. Piano

Band.

Band.

Tape Smp. Str

13

00:00:18:25
13.1,01

00:00:20:03
14.1,01

00:00:21:12
15.1,01

00:00:22:20
16.1,01

Perc.

Vib.

J. Gtr.

A. Bass

E. Piano

Band.

Band.

Tape Smp. Str

00:00:23:29
17.1,01

00:00:25:08
18.1,01

00:00:26:16
19.1,01

00:00:27:25
20.1,01

3

17

Perc.

Vib.

J. Gtr.

A. Bass

E. Piano

Band.

Band.

Tape Smp. Str

00:00:29:03
21.1,01

00:00:30:12
22.1,01

00:00:31:20
23.1,01

00:00:32:29
24.1,01

21

Perc.

Vib.

J. Gtr.

A. Bass

E. Piano

Band.

Band.

Tape Smp. Str

25

00:00:34:07
25.1,01

00:00:35:16
26.1,01

00:00:36:24
27.1,01

00:00:38:03
28.1,01

Perc.

Vib.

J. Gtr.

A. Bass

E. Piano

Band.

Band.

Tape Smp. Str

29

00:00:39:11
29.1,01

00:00:40:20
30.1,01

00:00:41:28
31.1,01

00:00:43:07
32.1,01

Perc.

Vib.

J. Gtr.

A. Bass

E. Piano

Band.

Band.

Tape Smp. Str

00:00:44:16
33.1,01

00:00:45:24
34.1,01

00:00:47:03
35.1,01

00:00:48:11
36.1,01

5

33

Perc.

Vib.

J. Gtr.

A. Bass

E. Piano

Band.

Band.

Tape Smp. Str

00:00:49:20
37.1,01

00:00:50:28
38.1,01

00:00:52:07
39.1,01

00:00:53:15
40.1,01

37

Perc.

Vib.

J. Gtr.

A. Bass

E. Piano

Band.

Band.

Tape Smp. Str

41

00:00:54:24
41.1,01

00:00:56:02
42.1,01

00:00:57:11
43.1,01

00:00:58:19
44.1,01

Perc.

Vib.

J. Gtr.

A. Bass

E. Piano

Band.

Band.

Tape Smp. Str

45

00:01:59:28
45.1,01

00:01:01:06
46.1,01

00:01:02:15
47.1,01

00:01:03:24
48.1,01

Perc.

Vib.

J. Gtr.

A. Bass

E. Piano

Band.

Band.

Tape Smp. Str

00:01:05:02
49.1,01

00:01:06:11
50.1,01

00:01:07:19
51.1,01

00:01:08:28
52.1,01

7

Perc.

Vib.

J. Gtr.

A. Bass

E. Piano

Band.

Band.

Tape Smp. Str

00:01:10:06
53.1,01

00:01:11:15
54.1,01

00:01:12:23
55.1,01

00:01:14:02
56.1,01

53

Perc.

Vib.

J. Gtr.

A. Bass

E. Piano

Band.

Band.

Tape Smp. Str

00:01:15:10 57.1,01 00:01:16:19 58.1,01 00:01:17:27 59.1,01 00:01:19:06 60.1,01

57 Perc. Vib. J. Gtr. A. Bass E. Piano Band. Band. Tape Smp. Str

00:01:20:14 61.1,01 00:01:21:23 62.1,01 00:01:23:02 63.1,01 00:01:24:10 64.1,01

61 Perc. Vib. J. Gtr. A. Bass E. Piano Band. Band. Tape Smp. Str

00:01:25:19
65.1,01

00:01:26:27
66.1,01

00:01:28:06
67.1,01

00:01:29:14
68.1,01

9

65

Perc.

Vib.

J. Gtr.

A. Bass

E. Piano

Band.

Band.

Tape Smp. Str

00:01:30:23
69.1,01

00:01:32:01
70.1,01

00:01:33:10
71.1,01

00:01:34:18
72.1,01

69

Perc.

Vib.

J. Gtr.

A. Bass

E. Piano

Band.

Band.

Band.

Tape Smp. Str

73

00:01:35:27 73.1.01 00:01:37:05 74.1.01 00:01:38:14 75.1.01 00:01:39:22 76.1.01

Perc. Vib. J. Gtr. A. Bass E. Piano Band. Band. Band. Tape Smp. Str.

77

00:01:41:01 77.1.01 00:01:42:10 78.1.01 00:01:43:18 79.1.01 00:01:44:27 80.1.01

Perc. Vib. J. Gtr. A. Bass E. Piano Band. Band. Band. Tape Smp. Str.

00:01:46:05
81.1,01

00:01:47:14
82.1,01

00:01:48:22
83.1,01

00:01:50:01
84.1,01

11

Perc.

Vib.

J. Gtr.

A. Bass

E. Piano

Band.

Band.

Band.

Tape Smp. Str

00:01:51:09
85.1,01

00:01:52:18
86.1,01

00:01:53:26
87.1,01

00:01:55:05
88.1,01

85

Perc.

Vib.

J. Gtr.

A. Bass

E. Piano

Band.

Band.

Band.

Tape Smp. Str

00:01:56:13 89.1,01 00:01:57:22 90.1,01 00:01:59:00 91.1,01 00:02:00:09 92.1,01

89 Perc. Vib. J. Gtr. A. Bass E. Piano Band. Band. Band. Tape Smp. Str.

00:02:01:18 93.1,01 00:02:02:26 94.1,01 00:02:04:05 95.1,01 00:02:05:13 96.1,01

93 Perc. Vib. J. Gtr. A. Bass E. Piano Band. Band. Band. Tape Smp. Str.

00:02:06:22 97.1,01 00:02:08:00 98.1,01 00:02:09:09 99.1,01 00:02:10:17 100.1,01 13

97 Perc. Vib. J. Gtr. A. Bass E. Piano Band. Band. Band. Tape Smp. Str.

00:02:11:26 101.1,01 00:02:13:04 102.1,01 00:02:14:13 103.1,01 00:02:15:21 104.1,01

101 Perc. Vib. J. Gtr. A. Bass E. Piano Band. Band. Band. Tape Smp. Str.

00:02:17:00 105.1,01 00:02:18:08 106.1,01 00:02:19:17 107.1,01 00:02:20:26 108.1,01

105

Perc.

Vib.

J. Gtr.

A. Bass

E. Piano

Band.

Band.

Band.

Tape Smp. Str.

00:02:22:04 109.1,01 00:02:23:13 110.1,01 00:02:24:21 111.1,01 00:02:26:00 112.1,01

109

Perc.

Vib.

J. Gtr.

A. Bass

E. Piano

Band.

Band.

Band.

Tape Smp. Str.

00:02:27:08
113.1,01

00:02:28:17
114.1,01

00:02:29:25
115.1,01

00:02:31:04
116.1,01

113 15

Perc.

Vib.

J. Gtr.

A. Bass

E. Piano

Band.

Band.

Band.

Tape Smp. Str

00:02:32:12 117.1,01 00:02:33:21 118.1,01 00:02:34:29 119.1,01 00:02:36:08 120.1,01

117

Perc.

Vib.

J. Gtr.

A. Bass

E. Piano

Band.

Band.

Band.

Tape Smp. Str.

00:02:37:16 121.1,01 00:02:38:25 122.1,01 00:02:40:03 123.1,01 00:02:41:12 124.1,01

121

Perc.

Vib.

J. Gtr.

A. Bass

E. Piano

Band.

Band.

Band.

Tape Smp. Str.

00:02:42:21
125.1,01

00:02:43:29
126.1,01

00:02:45:08
127.1,01

00:02:46:16
128.1,01

125 17

Perc.

Vib.

J. Gtr.

A. Bass

E. Piano

Band.

Band.

Band.

Tape Smp. Str

00:02:47:25
129.1,01

00:02:49:03
130.1,01

00:02:50:12
131.1,01

00:02:51:20
132.1,01

129

Perc.

Vib.

J. Gtr.

A. Bass

E. Piano

Band.

Band.

Band.

Tape Smp. Str

00:02:52:29
133.1,01

00:02:54:07
134.1,01

00:02:55:16
135.1,01

133

Perc.

J. Gtr.

A. Bass

E. Piano

Band.

00:02:56:24
136.1,01

00:02:58:03
137.1,01

00:02:59:11
138.1,01

00:03:00:20
139.1,01

136

Perc.

J. Gtr.

A. Bass

E. Piano

Band.

00:02:56:24
136.1,01

00:02:58:03
137.1,01

00:02:59:11
138.1,01

00:03:00:20
139.1,01

136

Perc.

J. Gtr.

A. Bass

E. Piano

Band.

Percussion

Dean Martin - THAT'S AMORE KAR BY ANX

♩ = 140,000137

6

9

12

15

18

21

24

27

30

V.S.

Percussion

Percussion

V.S.

Percussion

123 Percussion 5

126

129

133

137

Vibraphone

Dean Martin - THAT`S AMORE KAR BY ANX

♩ = 140,000137

9

13

17

21

25

29

33

37

41

V.S.

45

49

53

57

61

65

69

73

77

81

85

89

93

97

101

105

109

113

117

121

Vibraphone

125

129

8

♩ = 140,000137

6

10

14

18

22

26

30

34

38

42

46

50

54

58

62

66

70

74

78

V.S.

122

126

130

134

137

Dean Martin - THAT`S AMORE KAR BY ANX

Acoustic Bass

♩ = 140,000137

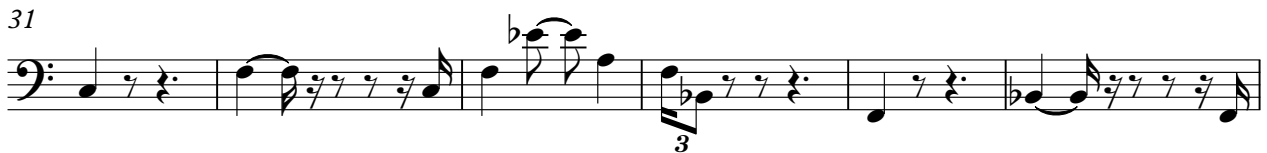

V.S.

61

67

73

79

85

91

97

103

109

115

120

125

131

135

Electric Piano

Dean Martin - THAT`S AMORE KAR BY ANX

♩ = 140,000137

8

18

27

37

47

56

66

74

83

92

102

112

120

129

134

Bandoneon

Dean Martin - THAT`S AMORE KAR BY ANX

♩ = 140,000137

3

9

16

23

30

37

44

51

58

64

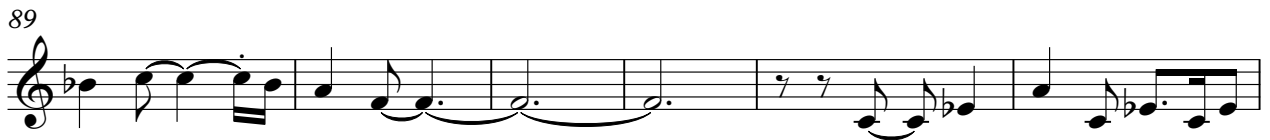

Bandoneon

Dean Martin - THAT`S AMORE KAR BY ANX

♩ = 140,000137

4

8

12

16

20

24

28

V.S.

32

36

40

44

48

52

56

60

64

68

72

76

80

84

88

V.S.

92

96

100

104

108

112

116

120

124

128

132

136

Bandoneon

Dean Martin - THAT`S AMORE KAR BY ANX

♩ = 140,000137

67

72

79

86

92

98

105

V.S.

112

118

125

129

Dean Martin - THAT`S AMORE KAR BY ANX
Tape Sampler Keyboard [Strings]

♩ = 140,000137

4

12

22

31

40

49

57

V.S.

66

72

81

90

98

106

Tape Sampler Keyboard [Strings]

114

3

121

127

8
