

Debbie Reynolds - Tammy

♩ = 75,000000

Voice 1 (Melody)

Voice 2 (Harmony)

Drums

Piano

Guitar

Bass

♩ = 75,000000

Strings

6

Voice 1 (Melody)

Voice 2 (Harmony)

Drums

Piano

Guitar

Bass

Strings

10

Voice 1 (Melody)

Voice 2 (Harmony)

Drums

Piano

Guitar

Bass

Strings

14

Voice 1 (Melody)

Voice 2 (Harmony)

Drums

Piano

Guitar

Bass

Strings

18

Voice 1 (Melody)

Voice 2 (Harmony)

Drums

Piano

Guitar

Bass

Strings

22

Voice 1 (Melody)

Voice 2 (Harmony)

Drums

Piano

Guitar

Bass

Strings

26

Voice 1 (Melody)

Voice 2 (Harmony)

Drums

Piano

Guitar

Bass

Strings

31

Voice 1 (Melody)

Voice 2 (Harmony)

Drums

Piano

Guitar

Bass

Strings

36

Voice 1 (Melody)

Voice 2 (Harmony)

Drums

Piano

Guitar

Bass

Strings

41

Voice 1 (Melody)  
Voice 2 (Harmony)  
Drums  
Piano  
Guitar  
Bass  
Strings

46

Voice 1 (Melody)  
Voice 2 (Harmony)  
Drums  
Piano  
Guitar  
Bass  
Strings

50

Voice 1 (Melody)

Voice 2 (Harmony)

Drums

Piano

Guitar

Bass

Strings

54

Voice 1 (Melody)

Voice 2 (Harmony)

Drums

Piano

Guitar

Bass

Strings

58

Voice 1 (Melody)

Voice 2 (Harmony)

Drums

Piano

Guitar

Bass

Strings

62

Voice 1 (Melody)

Voice 2 (Harmony)

Drums

Piano

Guitar

Bass

Strings

Voice 1 (Melody)

Debbie Reynolds - Tammy

♩ = 75,000000

8

16

23

31

39

47

54

60

Debbie Reynolds - Tammy

Voice 2 (Harmony)

♩ = 75,000000

8

15

22

29

37

44

50

57

61

# Debbie Reynolds - Tammy

## Drums

♩ = 75,000000

6

11

17

22

27

32

37

42

47

V.S.

2

Drums

53

58

62

# Debbie Reynolds - Tammy

Piano

♩ = 75,000000

11

19

28

39

49

V.S.

56

Debbie Reynolds - Tammy

Guitar

♩ = 75,000000

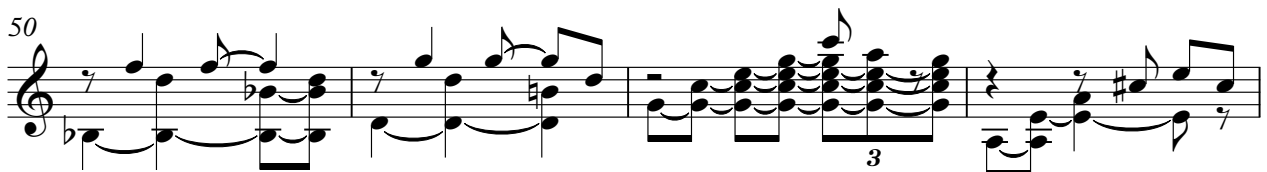

V.S.

2

Guitar

54

59

62

# Debbie Reynolds - Tammy

Bass

♩ = 75,000000

7

13

20

27

34

41

48

55

60

Strings

Debbie Reynolds - Tammy

♩ = 75,000000

12

22

32

43

53

59
