

0.0"
1.1,00
StudioVirtual@ig.com.br - Dez/2014 - MIDI - cjb.net - Tel:(31)3352-7444

♩ = 130,000137

Percussion

Jazz Guitar

Electric Guitar

7-string Electric Guitar

Kora

5-string Electric Bass

Reverse Cymbals

Synth Strings

Synth Strings

Viola

Solo

studiovirtual@ig.com.br - Dez/2014 - MIDI - cjb.net - Tel:(31)3352-7444 studiovirtual@ig.com.br

Perc. 

J. Gtr. 

E. Gtr. 

E. Bass 

Rev. Cym. 

Syn. Str. 

Solo 

<http://studiovirtualmidi.cjb.net> Tel:(31)37544

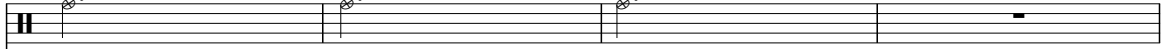

Perc. 

J. Gtr. 

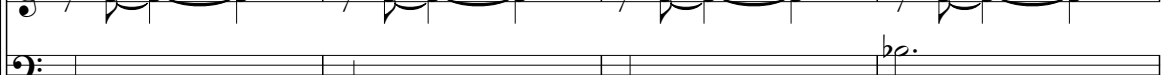
E. Gtr. 

E. Bass 

Rev. Cym. 

Syn. Str. 

Syn. Str. 

Solo 

12

J. Gtr.
E. Gtr.
E. Bass
Syn. Str.
Syn. Str.

16

J. Gtr.
E. Gtr.
E. Bass
Syn. Str.
Syn. Str.

20

J. Gtr.
E. Gtr.
E. Bass
Syn. Str.
Syn. Str.

34

Perc.

J. Gtr.

E. Gtr.

E. Bass

Syn. Str.

Syn. Str.

Solo

38

Perc.

J. Gtr.

E. Gtr.

E. Bass

Syn. Str.

Syn. Str.

Solo

43

Perc.

J. Gtr.

E. Gtr.

E. Bass

Rev. Cym.

Syn. Str.

Syn. Str.

47

Perc.

J. Gtr.

E. Gtr.

E. Bass

Syn. Str.

51

55

59

60

64

68

71

75

79

Perc.

J. Gtr.

E. Gtr.

E. Gtr. Tab

E. Bass

Syn. Str.

Syn. Str.

Vla.

Solo

84

Perc.

J. Gtr.

E. Gtr.

E. Bass

Syn. Str.

Syn. Str.

Vla.

Solo

88

92

97

Perc. J. Gtr. E. Gtr. E. Gtr. E. Bass Rev. Cym. Syn. Str. Syn. Str. Vla. Solo

102

107

112

Perc.

J. Gtr.

E. Gtr.

E. Bass

Syn. Str.

Syn. Str.

Solo

117

Perc.

J. Gtr.

E. Gtr.

E. Bass

Syn. Str.

Syn. Str.

Solo

122

126

130

Perc. J. Gtr. E. Gtr. Kora E. Bass Syn. Str. Solo

134

Perc. J. Gtr. E. Gtr. E. Bass Syn. Str. Solo

138

This musical score page contains the following parts:

- Perc.**: Percussion part with a snare drum and cymbal pattern.
- J. Gtr.**: Jazzy guitar part with eighth and sixteenth notes.
- E. Gtr.**: Electric guitar part with a melodic line and a long sustain at the end.
- E. Gtr. TAB**: Tablature for the electric guitar, showing a triplet of notes in the third measure.
- E. Bass**: Electric bass part with a simple line of notes.
- Rev. Cym.**: Reverb cymbal part with a single note in the third measure.
- Syn. Str.**: Synthesizer strings part with sustained chords.
- Vla.**: Viola part with sustained notes.
- Solo**: Solo part with a melodic line.

143

Perc.

J. Gtr.

E. Gtr.

E. Gtr.

E. Bass

Syn. Str.

Syn. Str.

Vla.

Solo

146

Perc.

J. Gtr.

E. Gtr.

E. Bass

Syn. Str.

Syn. Str.

Vla.

Solo

150

Perc.

J. Gtr.

E. Gtr.

E. Gtr. Tab

E. Bass

Syn. Str.

Syn. Str.

Vla.

Solo

155

Perc.

J. Gtr.

E. Gtr.

E. Gtr. Tab

E. Bass

Syn. Str.

Syn. Str.

Vla.

Solo

159

Perc.

J. Gtr.

E. Gtr.

E. Gtr. TAB

E. Bass

Syn. Str.

Syn. Str.

Vla.

Solo

163

Perc.

J. Gtr.

E. Gtr.

E. Gtr. TAB

E. Bass

Syn. Str.

Syn. Str.

Vla.

Solo

167

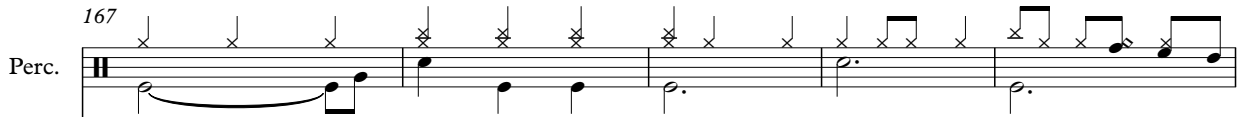
Perc. 

J. Gtr. 

E. Gtr. 

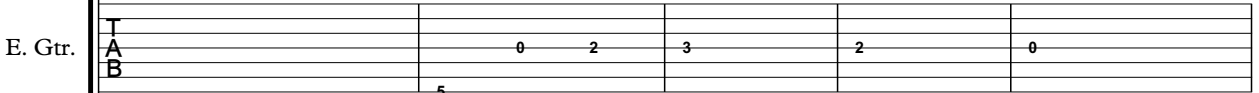
E. Gtr. 

T					
A		0	2	3	2
B					0
	5				

E. Bass 

Syn. Str. 

Syn. Str. 

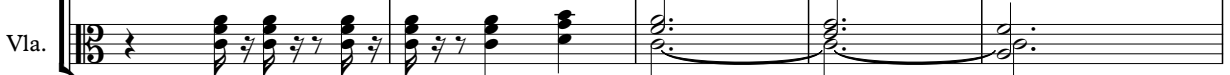
Vla. 

Solo 

172

Perc. J. Gtr. E. Gtr. E. Bass Rev. Cym. Syn. Str. Syn. Str. Vla. Solo

177

182

187

Perc.

J. Gtr.

E. Gtr.

E. Bass

Syn. Str.

Syn. Str.

Vla.

Solo

192

Perc.

J. Gtr.

E. Gtr.

E. Bass

Syn. Str.

Syn. Str.

Vla.

Solo

Percussion

♩ = 130,000137

5 **15**

26

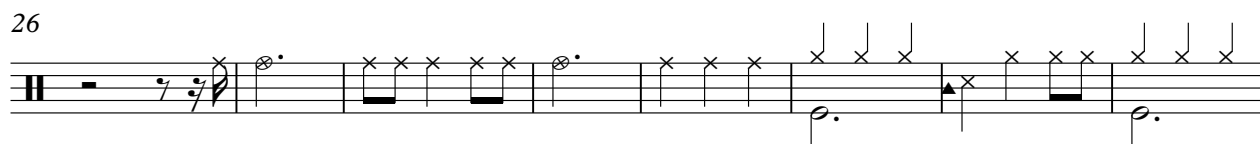

34

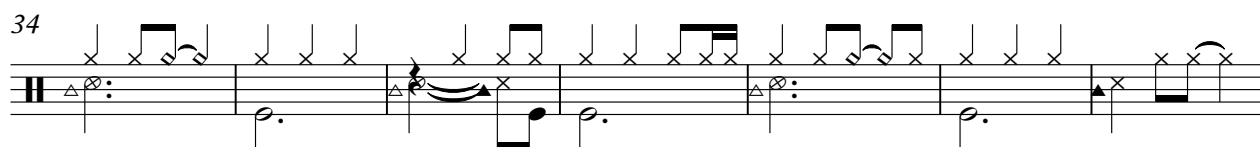

41

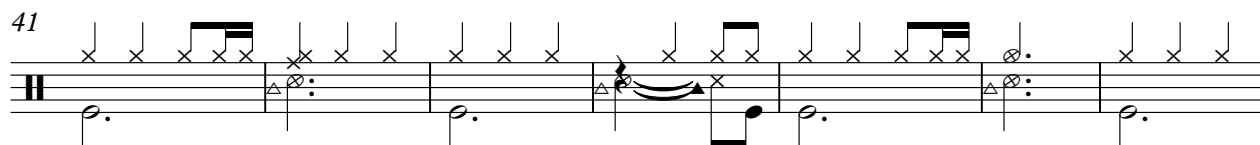

48

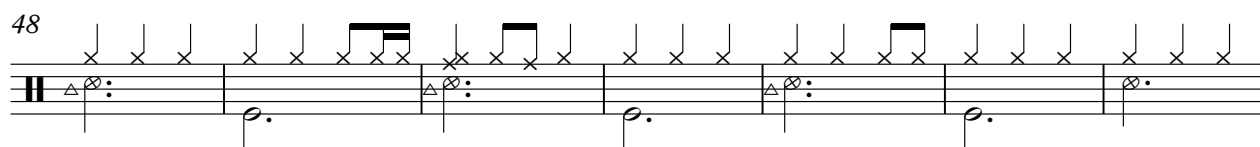

55

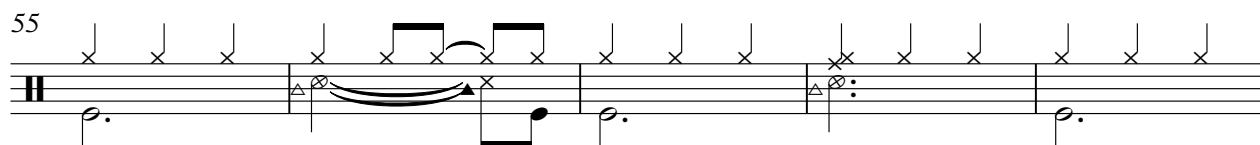

60

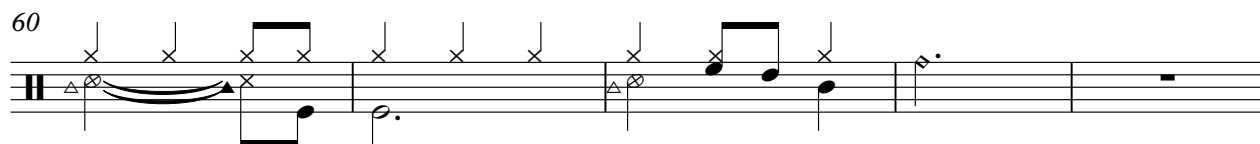

Percussion

65

73

80

87

94

103

111

118

125

131

Percussion

138

145

152

159

166

173

180

187

193

Jazz Guitar

♩ = 130,000137

2

6

10

13

16

19

22

26

30

34

V.S.

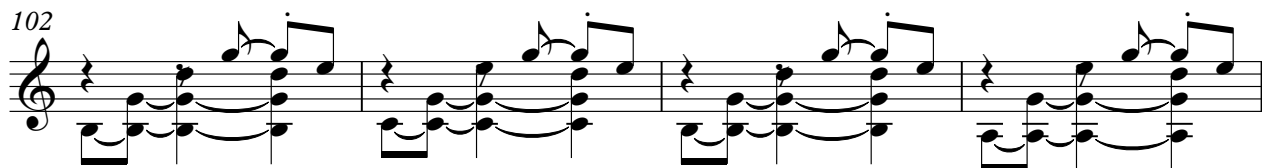

122

126

130

134

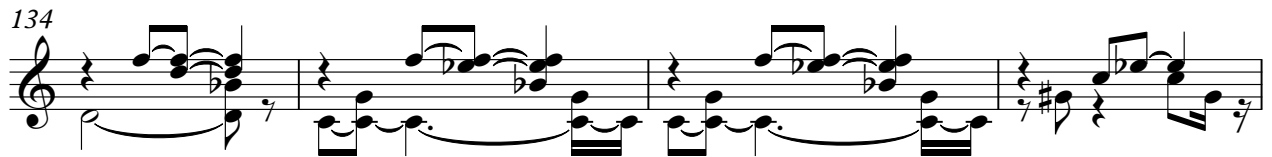

138

142

145

149

153

159

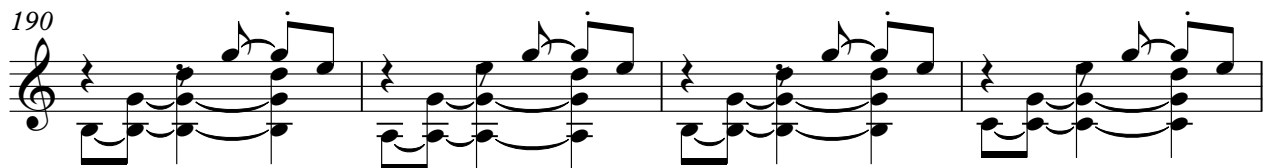
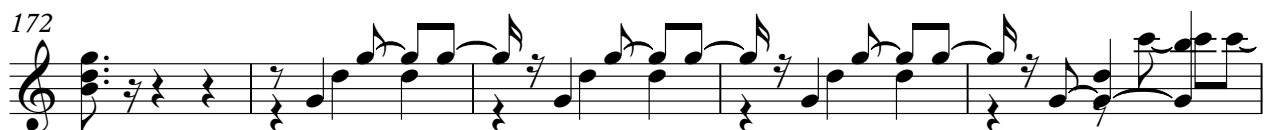

Electric Guitar

♩ = 130,000137

2

7

12

16

20

24

28

33

38

43

V.S.

47

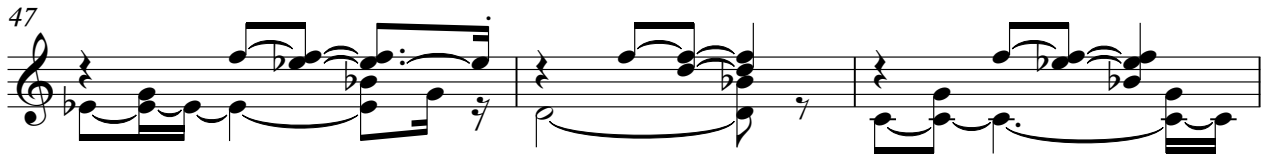

50

54

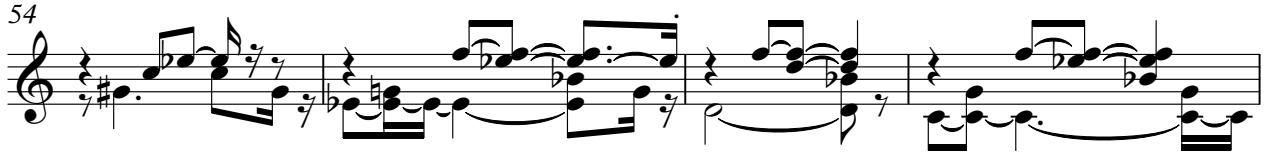

58

62

66

72

79

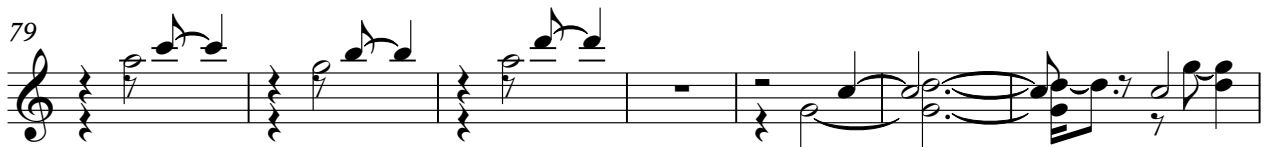

86

93

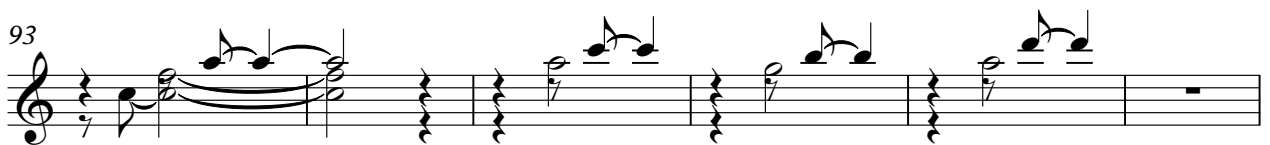

99

104

109

114

119

124

128

132

136

140

V.S.

146

153

160

167

173

178

183

189

193

3

7-string Electric Guitar

♩ = 130,000137

77

E								
B								
G								
D	-----	0	2	3	2	0		
A								
E		5						3
A								

83

11 **41**

E								
B								
G								
D	-----	0	2	3	2	0	-----	
A								
E		5						3
A								

140

8

E								
B								
G								
D		3	3	3	3	-----	0	2
A							3	2
E							5	
A								

155

E								
B								
G								
D	0							
A								
E		3	3	2	0	3	3	4
A								0
E								3

165

3 **27**

E								
B								
G								
D	-----	0	2	3	2	0	-----	
A								
E		5						3
A								

Kora

♩ = 130,000137

124

128

49

181

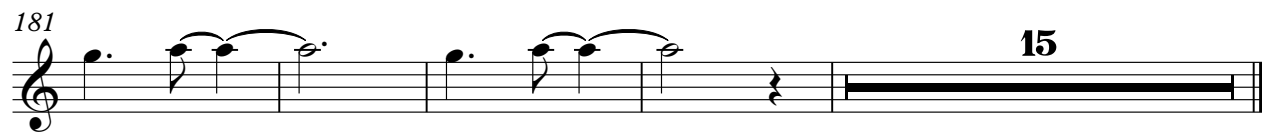

15

5-string Electric Bass

♩ = 130,000137

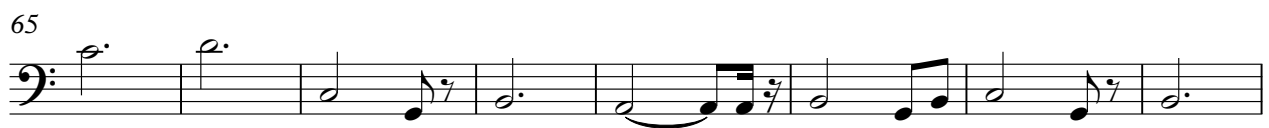

V.S.

186

193

Reverse Cymbals

♩ = 130,000137

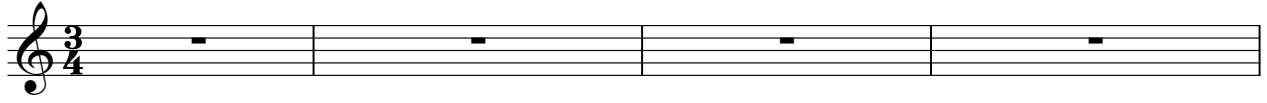

studiovirtual@mig.dn.fr (31)352 Tel: (31)352 group / studiovirtualmidi.cjb.net

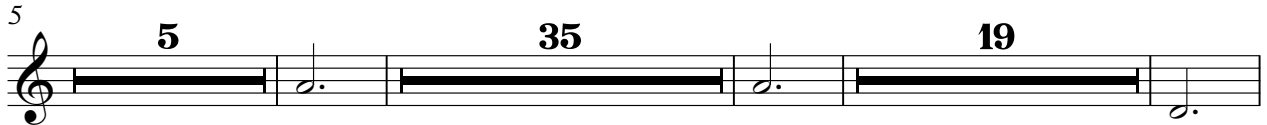

Tel: (31)352

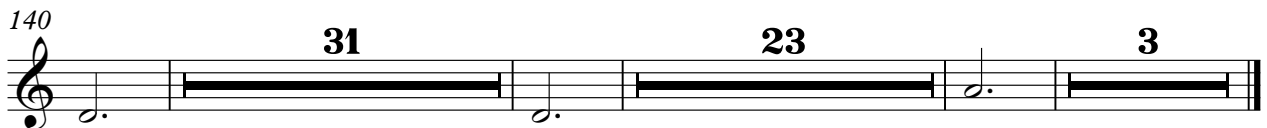
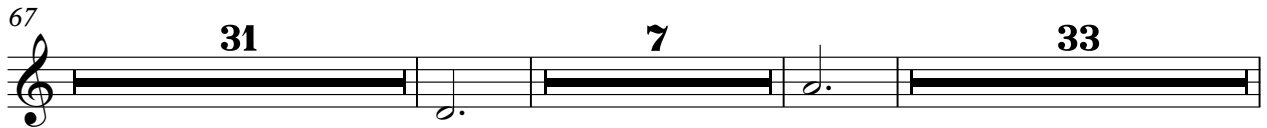

Synth Strings

♩ = 130,000137

10

19

29

39

49

59

69

79

90

100

V.S.

111

121

131

141

151

161

171

181

191

Synth Strings

♩ = 130,000137

2

12

23

34

45

16

69

77

85

93

101

V.S.

112

122

149

154

165

170

181

191

Viola

♩ = 130,000137

66

74

80

91

97

107 **34**

149

155

165

168 **16**

2
189

Viola

3

Solo

♩ = 130,000137

2

8

16

29

5

39

14

6

63

68

71

74

78

83

V.S.

86

90

94

100

107

113

120

126

132

138

V.S.

4

Solo

189

194

3

