

Debora Blando - A Luz Que Ascende o Olhar

♩ = 130,000137

Percussion

Jazz Guitar

Electric Guitar

7-string Electric Guitar

Kora

5-string Electric Bass

Reverse Cymbals

Synth Strings

Synth Strings

Viola

Solo

♩ = 130,000137

6

Perc.

J. Gtr.

E. Gtr.

E. Bass

Rev. Cym.

Syn. Str.

Syn. Str.

Solo

11

J. Gtr.

E. Gtr.

E. Bass

Syn. Str.

Syn. Str.

15

J. Gtr.
E. Gtr.
E. Bass
Syn. Str.
Syn. Str.

19

J. Gtr.
E. Gtr.
E. Bass
Syn. Str.
Syn. Str.

23

Perc.
J. Gtr.
E. Gtr.
E. Bass
Syn. Str.
Syn. Str.
Solo

28

Perc.

J. Gtr.

E. Gtr.

E. Bass

Syn. Str.

Syn. Str.

Solo

33

Perc.

J. Gtr.

E. Gtr.

E. Bass

Syn. Str.

Syn. Str.

Solo

37

Perc.

J. Gtr.

E. Gtr.

E. Bass

Syn. Str.

Syn. Str.

Solo

42

Perc.

J. Gtr.

E. Gtr.

E. Bass

Rev. Cym.

Syn. Str.

Syn. Str.

46

Perc.

J. Gtr.

E. Gtr.

E. Bass

Syn. Str.

50

Perc.

J. Gtr.

E. Gtr.

E. Bass

Syn. Str.

Solo

54

Perc.

J. Gtr.

E. Gtr.

E. Bass

Syn. Str.

58

Perc.

J. Gtr.

E. Gtr.

E. Bass

Syn. Str.

Syn. Str.

Solo

||

63

Perc.

J. Gtr.

E. Gtr.

E. Bass

Rev. Cym.

Syn. Str.

Syn. Str.

Vla.

Solo

67

Perc.

J. Gtr.

E. Gtr.

E. Bass

Syn. Str.

Syn. Str.

Vla.

Solo

70

Perc.

J. Gtr.

E. Gtr.

E. Bass

Syn. Str.

Syn. Str.

Vla.

Solo

74

Perc.

J. Gtr.

E. Gtr.

E. Gtr. Tab

E. Bass

Syn. Str.

Syn. Str.

Vla.

Solo

78

Perc.

J. Gtr.

E. Gtr.

E. Gtr. Tab

E. Bass

Syn. Str.

Syn. Str.

Vla.

Solo

83

Perc. J. Gtr. E. Gtr. E. Bass Syn. Str. Syn. Str. Vla. Solo

87

Perc. J. Gtr. E. Gtr. E. Bass Syn. Str. Syn. Str. Vla. Solo

91

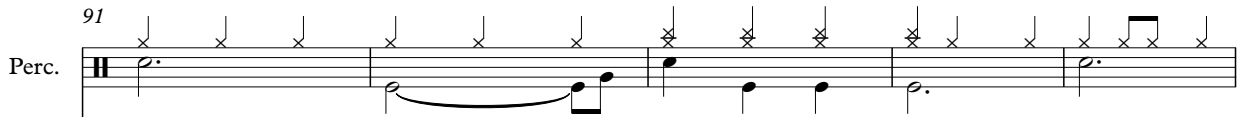
Perc. 

J. Gtr. 

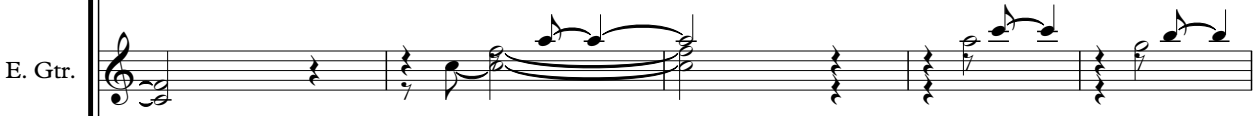
E. Gtr. 

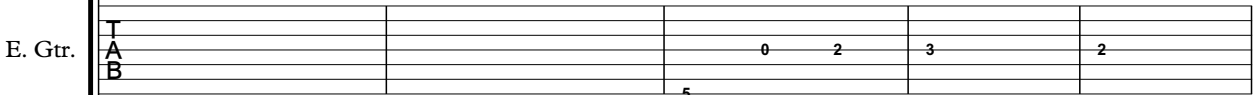
E. Gtr. 

T				
A		0	2	3
B				2
	5			

E. Bass 

Syn. Str. 

Syn. Str. 

Vla. 

Solo 

96

Perc.

J. Gtr.

E. Gtr.

E. Gtr.

E. Bass

Rev. Cym.

Syn. Str.

Syn. Str.

Vla.

Solo

101

106

111

Perc.

J. Gtr.

E. Gtr.

E. Bass

Syn. Str.

Syn. Str.

Solo

116

Perc.

J. Gtr.

E. Gtr.

E. Bass

Syn. Str.

Syn. Str.

Solo

121

125

129

133

137

Perc. J. Gtr. E. Gtr. E. Bass Rev. Cym. Syn. Str. Syn. Str. Vla. Solo

142

Perc.

J. Gtr.

E. Gtr.

E. Gtr.

E. Bass

Syn. Str.

Syn. Str.

Vla.

Solo

145

Perc.

J. Gtr.

E. Gtr.

E. Bass

Syn. Str.

Syn. Str.

Vla.

Solo

149

Perc.

J. Gtr.

E. Gtr.

E. Gtr.

E. Bass

Syn. Str.

Syn. Str.

Vla.

Solo

154

Perc.

J. Gtr.

E. Gtr.

E. Gtr.

E. Bass

Syn. Str.

Syn. Str.

Vla.

Solo

158

Perc.

J. Gtr.

E. Gtr.

E. Gtr.

E. Bass

Syn. Str.

Syn. Str.

Vla.

Solo

162

Perc.

J. Gtr.

E. Gtr.

E. Gtr.

E. Bass

Syn. Str.

Syn. Str.

Vla.

Solo

166

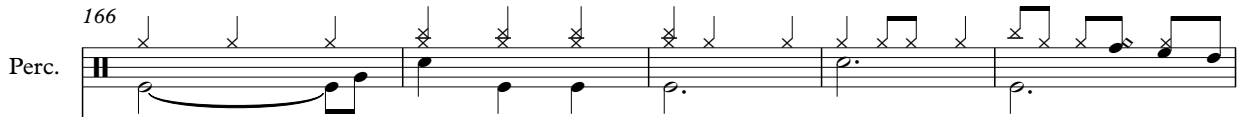
Perc. 

J. Gtr. 

E. Gtr. 

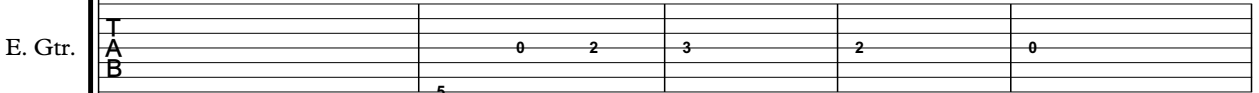
E. Gtr. 

T					
A		0	2	3	2
B					0
	5				

E. Bass 

Syn. Str. 

Syn. Str. 

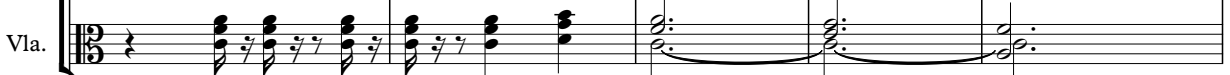
Vla. 

Solo 

171

Perc. J. Gtr. E. Gtr. E. Bass Rev. Cym. Syn. Str. Syn. Str. Vla. Solo

176

Perc.

J. Gtr.

E. Gtr.

Kora

E. Bass

Syn. Str.

Syn. Str.

Solo

181

Perc.

J. Gtr.

E. Gtr.

Kora

E. Bass

Syn. Str.

Syn. Str.

Solo

186

Perc.

J. Gtr.

E. Gtr.

E. Bass

Syn. Str.

Syn. Str.

Vla.

Solo

191

Perc.

J. Gtr.

E. Gtr.

E. Bass

Syn. Str.

Syn. Str.

Vla.

Solo

Percussion

Debora Blando - A Luz Que Ascende o Olhar

♩ = 130,000137

4 15

25

33

40

47

54

59

64

72

79

86

93

102

110

117

124

130

137

144

151

158

165

172

179

186

192

♩ = 130,000137

6

10

13

16

19

23

27

31

35

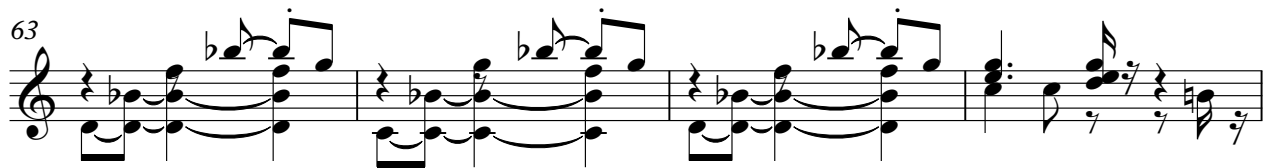
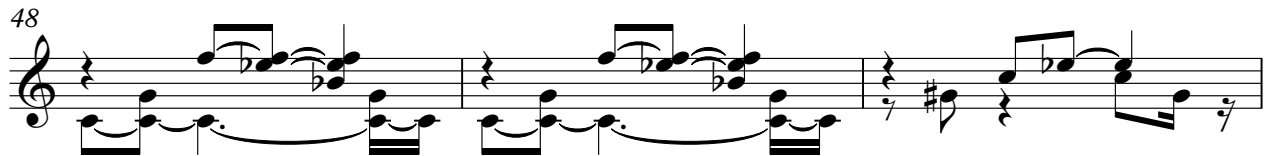
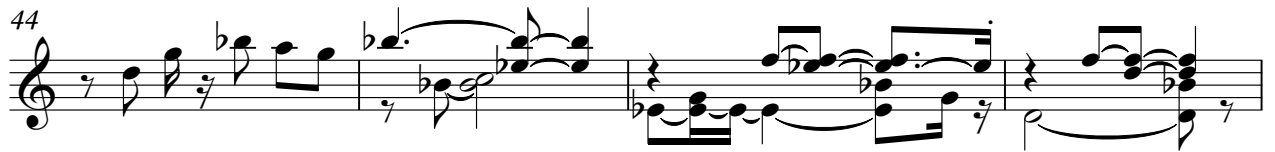

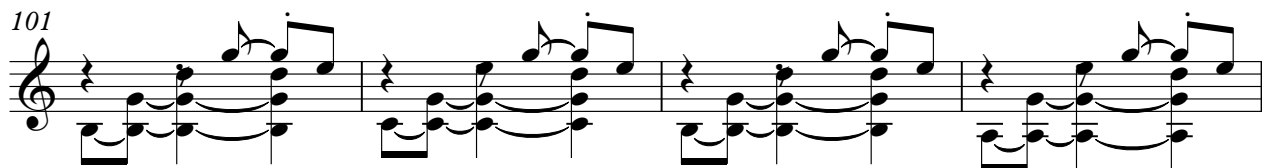
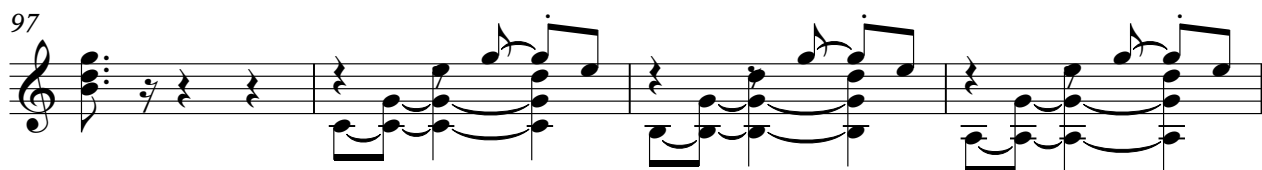

121

125

129

133

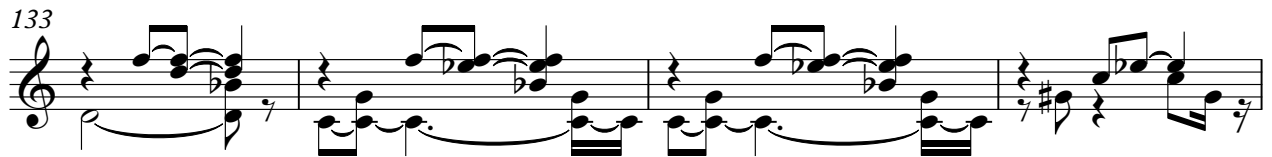

137

141

144

148

152

158

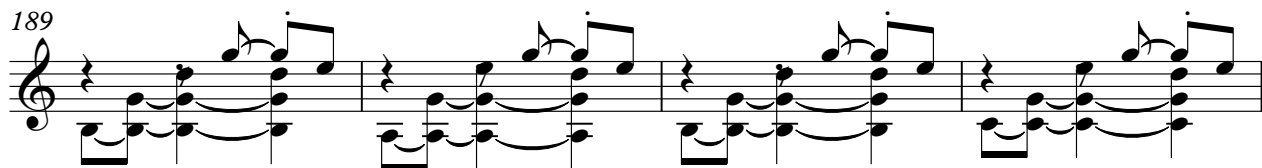
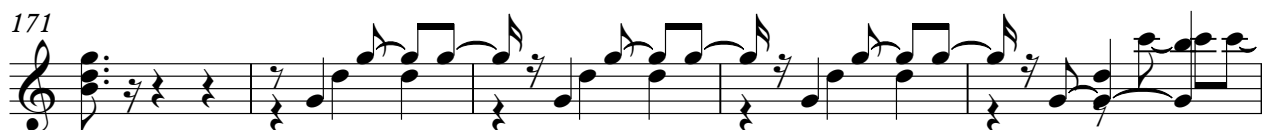

♩ = 130,000137

6

11

15

19

23

27

32

37

42

46

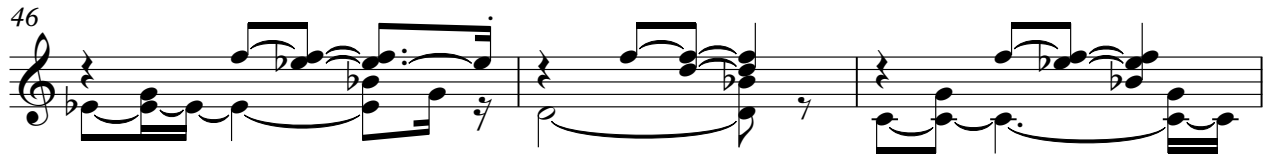

49

53

57

61

65

71

78

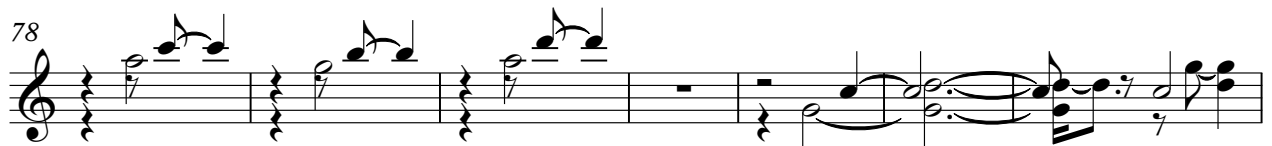

85

92

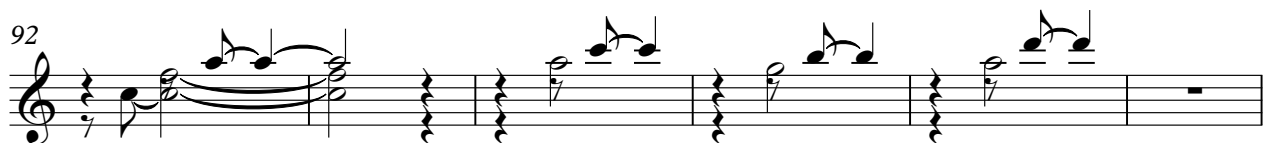

98

103

108

113

118

123

127

131

135

139

V.S.

145

152

159

166

172

177

182

188

192

Debora Blando - A Luz Que Ascende o Olhar

7-string Electric Guitar

♩ = 130,000137

76

E								
B								
G								
D	-----	0	2	3	2	0		
A								
E		5						3

82

11 **41**

T								
A	-----	0	2	3	2	0		-----
B								
		5					3	

139

8

T								
A					-----	0	2	3
B								2
						5		

154

T								
A	0							
B		3	3	2	0	3	3	4
								0
								3

164

3 **27**

T								
A	-----	0	2	3	2	0		-----
B								
		5					3	

♩ = 130,000137

123

127

49

180

15

5-string Electric Bass

Debora Blando - A Luz Que Ascende o Olhar

♩ = 130,000137

12

23

34

44

55

66

74

81

90

V.S.

96

105

116

125

134

143

150

158

166

174

185

192

Reverse Cymbals

Debora Blando - A Luz Que Ascende o Olhar

♩ = 130,000137

8 35 19

65

31 7

106

33 31

171

23 3

Debora Blando - A Luz Que Ascende o Olhar

Synth Strings

♩ = 130,000137

9

18

28

38

48

58

68

78

89

99

V.S.

110

120

130

140

150

160

170

180

190

Synth Strings

Debora Blando - A Luz Que Ascende o Olhar

♩ = 130,000137

11

22

33

44 **16**

68

76

84

92

100

V.S.

111

121

19

148

153

164

169

180

190

Viola

Debora Blando - A Luz Que Ascende o Olhar

♩ = 130,000137

65

73

79

90

96

106

34

148

154

164

167

16

2
188

Viola

3

Debora Blando - A Luz Que Ascende o Olhar

Solo

♩ = 130,000137

8 16

29 5 14

52 6

63

68

71

74

78

83

V.S.

86

90

94

100

107

114

121

127

133

140

V.S.

4

Solo

192

3