

Debora Blando - Indivisivel

♩ = 183,999969

Drums

Jazz guit.

Dist. solo

Overdriven

Guit. dist.

Baixo

Orgao

Cordas2 Cama

Melodia

Vocal

♩ = 183,999969

4

Drums

Jazz guit.

Baixo

Orgao

Cordas2 Cama

7

Drums

Jazz guit.

Baixo

Orgao

Cordas2 Cama

Melodia

11

Drums

Jazz guit.

Baixo

Orgao

Cordas2 Cama

Melodia

14

Drums

Jazz guit.

Baixo

Orgao

Cordas2 Cama

Melodia

18

Drums

Jazz guit.

Baixo

Orgao

Cordas2 Cama

Melodia

21

Drums

Jazz guit.

Baixo

Orgao

Cordas2 Cama

Melodia

24

Drums

Jazz guit.

Baixo

Orgao

Cordas2 Cama

Melodia

28

Drums

Jazz guit.

Baixo

Orgao

Cordas2 Cama

Melodia

31

Drums

Jazz guit.

Baixo

Orgao

Cordas2 Cama

Melodia

34

Drums

Jazz guit.

Baixo

Orgao

Cordas2 Cama

Melodia

37

Drums

Jazz guit.

Baixo

Orgao

Cordas2 Cama

Melodia

40

Drums

Jazz guit.

Guit.dist.

Baixo

Orgao

Cordas2 Cama

Melodia

Vocal

43

Drums

Guit.dist.

Baixo

Orgao

Cordas2 Cama

Melodia

Vocal

47

Drums

Guit.dist.

Baixo

Orgao

Cordas2 Cama

Melodia

Vocal

50

Drums

Guit.dist.

Baixo

Orgao

Cordas2 Cama

Melodia

Vocal

Detailed description of measures 50-53: The Drums part features a consistent pattern of eighth notes on the snare and bass drum. The Distorted Guitar part shows a sequence of chords: A6, B4, A3, and B3. The Bass line consists of eighth notes with various accidentals. The Organ and Chamber Strings parts play sustained chords. The Melody line features a sequence of eighth notes with accidentals. The Vocal line has a few notes with a melodic contour.

54

Drums

Guit.dist.

Baixo

Orgao

Cordas2 Cama

Melodia

Vocal

Detailed description of measures 54-56: The Drums part continues with the same eighth-note pattern. The Distorted Guitar part shows a sequence of chords: A3, B1, and A3. The Bass line continues with eighth notes and includes some sixteenth-note runs. The Organ and Chamber Strings parts play sustained chords. The Melody line continues with eighth notes and includes some rests. The Vocal line has a few notes with a melodic contour.

57

Drums

Guit.dist.

Baixo

Orgao

Cordas2 Cama

Melodia

Vocal

60

Drums

Guit.dist.

Baixo

Orgao

Cordas2 Cama

Melodia

Vocal

63

Drums

Dist.solo

Overdriven

Guit.dist.

Baixo

Orgao

Cordas2 Cama

Melodia

67

Drums

Dist.solo

Overdriven

Guit.dist.

Baixo

Orgao

Cordas2 Cama

70

Drums

Jazz guit.

Dist.solo

Overdriven

Baixo

Orgao

Cordas2 Cama

Melodia

73

Drums

Jazz guit.

Baixo

Orgao

Cordas2 Cama

Melodia

76

Drums

Jazz guit.

Baixo

Orgao

Cordas2 Cama

Melodia

79

Drums

Jazz guit.

Baixo

Orgao

Cordas2 Cama

Melodia

82

Drums

Jazz guit.

Baixo

Orgao

Cordas2 Cama

Melodia

85

Drums

Jazz guit.

Baixo

Orgao

Cordas2 Cama

Melodia

88

Drums

Jazz guit.

Baixo

Orgao

Cordas2 Cama

Melodia

91

Drums

Jazz guit.

Baixo

Orgao

Cordas2 Cama

Melodia

94

Drums

Jazz guit.

Baixo

Orgao

Cordas2 Cama

Melodia

97

Drums

Jazz guit.

Baixo

Orgao

Cordas2 Cama

Melodia

100

Drums

Jazz guit.

Guit.dist.

Baixo

Orgao

Cordas2 Cama

Melodia

Vocal

103

Drums

Guit.dist.

Baixo

Orgao

Cordas2 Cama

Melodia

Vocal

106

Drums

Dist.solo

Overdriven

Guit.dist.

Baixo

Orgao

Cordas2 Cama

Melodia

Vocal

109

Drums

Guit.dist.

T		
A	3	6
B	1	4

Baixo

Orgao

Cordas2 Cama

Melodia

Vocal

112

Drums

Dist.solo

Overdriven

Guit.dist.

T				
A	1	1	3	3
B	3	3	1	1

Baixo

Orgao

Cordas2 Cama

Melodia

Vocal

116

- Drums:** Features a complex rhythmic pattern with multiple accents and a steady bass line.

Drums

Guit.dist.

T			
A		1	1
B	6	3	3

Baixo

Orgao

Cordas2 Cama

Melodia

Vocal

122

Drums

Dist.solo

Overdriven

Guit.dist.

Baixo

Orgao

Cordas2 Cama

Melodia

125

Drums

Dist.solo

Overdriven

Guit.dist.

Baixo

Orgao

Cordas2 Cama

Melodia

- Drums:** Features a complex rhythmic pattern with various note values and rests.

129

Drums

Dist.solo

Overdriven

Guit.dist.

Baixo

Orgao

Cordas2 Cama

Melodia

Vocal

132

Drums

Baixo

Melodia

Vocal

135

Drums

Baixo

Melodia

Vocal

138

Drums

Jazz guit.

Baixo

Orgao

Cordas2 Cama

Melodia

141

Drums

Jazz guit.

Baixo

Orgao

Cordas2 Cama

Melodia

144

Drums

Jazz guit.

Baixo

Orgao

Cordas2 Cama

Melodia

147

Drums

Jazz guit.

Baixo

Orgão

Cordas2 Cama

Melodia

150

Drums

Jazz guit.

Baixo

Orgão

Cordas2 Cama

Melodia

153

- Drums:** Features a complex rhythmic pattern with various drum notations (snare, cymbal, bass drum) and rests.

156

Drums

Dist.solo

Overdriven

Guit.dist.

Baixo

Orgao

Cordas2 Cama

Melodia

Vocal

T			
A	1	1	3
B	3	3	1

159

162

Drums

Guit.dist.

Baixo

Bass line notation in bass clef. It features eighth notes, quarter notes, and a triplet of eighth notes.

Orgao

Organ notation in grand staff (treble and bass clefs). It features sustained chords and single notes with long slurs.

Cordas2 Cama

Cordas2 Cama notation in grand staff. It features sustained chords and single notes with long slurs, similar to the organ part.

Melodia

Melodia notation in treble clef. It features eighth notes, quarter notes, and slurs.

Vocal

166

169

Drums

Guit.dist.

Baixo

Bass line notation for measures 169-171. Measure 169: F2, G2, A2, B2. Measure 170: C3, D3, E3, F3. Measure 171: G3, A3, B3, C4.

Orgao

Organ notation for measures 169-171. Measure 169: F2, G2, A2, B2. Measure 170: C3, D3, E3, F3. Measure 171: G3, A3, B3, C4.

Cordas2 Cama

Cordas2 Cama notation for measures 169-171. Measure 169: F2, G2, A2, B2. Measure 170: C3, D3, E3, F3. Measure 171: G3, A3, B3, C4.

Melodia

Melodia notation for measures 169-171. Measure 169: F#2, G2, A2, B2. Measure 170: C3, D3, E3, F3. Measure 171: G3, A3, B3, C4.

Vocal

172

175

Drums

Dist.solo

Overdriven

Guit.dist.

Baixo

Orgao

Cordas2 Cama

Melodia

Detailed description of the musical score: The score is for measures 175, 176, and 177. The Drums part features a complex rhythmic pattern with many sixteenth notes. The Dist.solo and Overdriven parts are mostly rests with some notes in measure 176. The Guit.dist. part shows fret numbers 3, 4, and 6 for measures 175, 176, and 177 respectively. The Baixo part has a melodic line with eighth and sixteenth notes. The Orgao and Cordas2 Cama parts play chords in measure 175 and are silent in the following measures. The Melodia part has a melodic line with eighth and sixteenth notes, including some slurs.

178

Drums

Dist.solo

Overdriven

Guit.dist.

T				
A	3	3	3	3
B	1	1	1	1

Baixo

Orgao

Cordas2 Cama

Melodia

182

Drums

Dist.solo

Overdriven

Baixo

Orgao

Cordas2 Cama

Melodia

Vocal

185

Drums

Baixo

Melodia

Vocal

188

Drums

Baixo

Melodia

Vocal

# Debora Blando - Indivisivel

## Drums

♩ = 183,999969

5

9

13

17

21

25

29

33

37

V.S.

41

45

49

53

57

61

65

69

73

77

81

85

89

93

97

101

105

109

113

117

V.S.

121

125

129

132

135

139

143

147

151

155

159

163

167

171

175

179

183

187

Debora Blando - Indivisivel

Jazz guit.

♩ = 183,999969

5

9

13

18

22

26

31

35

40

28

140

143

147

151

153

Debora Blando - Indivisivel

Dist.solo

♩ = 183,999969

63

67

72 34 5

114 5

123

128 27

158 5

168 5

177

181 7

Debora Blando - Indivisivel

Overdriven

♩ = 183,999969

65

68

34

106

5

116

5

125

130

27

161

5

5

174

179

181

7

# Debora Blando - Indivisivel

Guit.dist.

♩ = 183,999969

**41**

E								
B								
G								
D								
A								
B								
E								
A								

48

57

66

**32**

105

114

123

**24**

2 154

Guit.dist.

T								
A			1	1	3	3	3	3
B	6 4	6 4	3	3	1	1	1	6 4

163

T								
A		1	1	3	3	3	3	
B	6 4	3	3	1	1	1	1	6 4

172

T							
A	1	1	3	3			
B	3	3	1	1		4	6

178

8

T					-----		
A	3	3	3	3	-----		
B	1	1	1	1	-----		

# Debora Blando - Indivisivel

Baixo

♩ = 183,999969

5

9

13

17

21

25

29

33

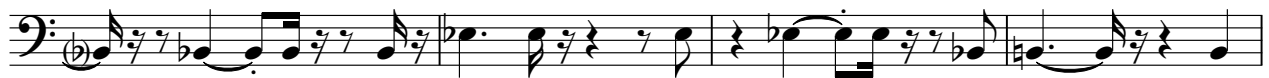

37

V.S.

41

45

49

53

57

61

65

69

73

77

81

85

89

93

97

102

106

109

113

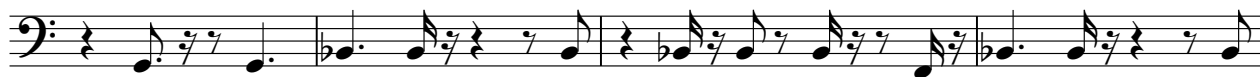

117

V.S.

121

125

130

133

137

141

145

149

154

158

161

165

169

173

177

182

185

188

# Debora Blando - Indivisivel

Orgao

♩ = 183,999969

9

18

26

34

43

V.S.

52

61

70

78

86

94

103

111

120

127

138

146

155

163

172

179

♩ = 183,999969

9

17

25

33

41

50

59

67

75

V.S.

83

91

99

107

116

125

139

147

155

163

172

179

Debora Blando - Indivisivel

Melodia

♩ = 183,999969

9

13

19

23

30

35

40

45

50

53

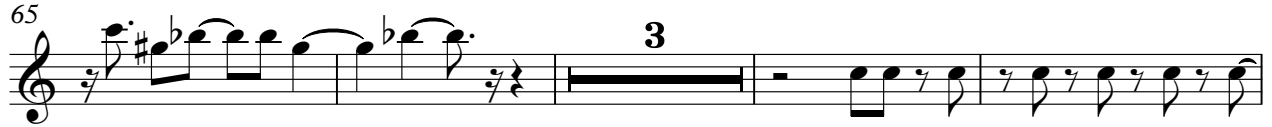

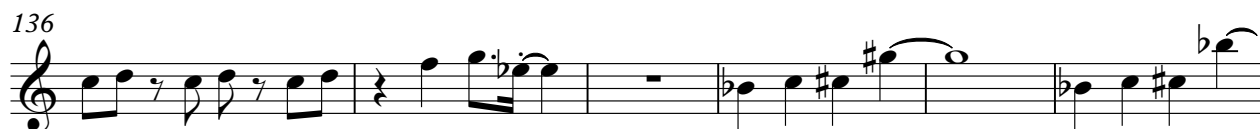
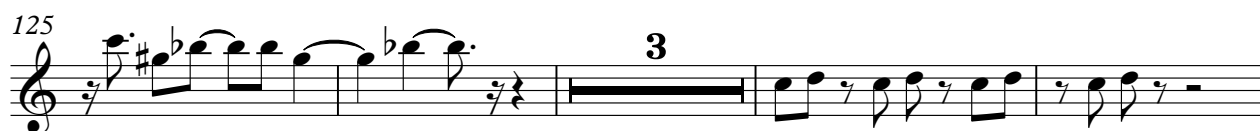
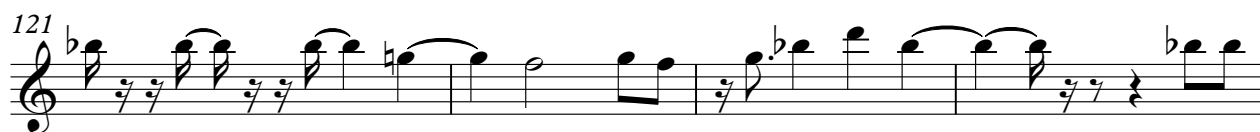

Debora Blando - Indivisivel

Vocal

♩ = 183,999969

41

45

50

55

60

41

105

110

116

119

9

