

Debora Blando - Leve

♩ = 145,000031

27

Perc.

J. Gtr.

E. Bass

Lead 3

Solo

31

Perc.

J. Gtr.

E. Bass

Lead 3

Solo

35

Perc.

J. Gtr.

E. Bass

Lead 3

Solo

38

Perc.

J. Gtr.

E. Bass

Lead 3

Solo

41

Perc. 

J. Gtr. 

E. Bass 

Lead 3 

Solo 

44

Perc. 

J. Gtr. 

E. Bass 

Lead 3 

Solo 

48

Perc. 

J. Gtr. 

E. Bass 

Lead 3 

Solo 

52

Perc. 

J. Gtr. 

E. Bass 

Lead 3 

Solo 

55

Perc.

J. Gtr.

E. Bass

Lead 3

Solo

58

Perc.

J. Gtr.

J. Gtr.

E. Bass

Syn. Str.

Lead 3

Solo

61

Perc.

J. Gtr.

J. Gtr.

E. Gtr.

E. Gtr.

E. Bass

Syn. Str.

Lead 3

Solo

64

Perc.

J. Gtr.

J. Gtr.

E. Gtr.

E. Gtr.

E. Bass

Syn. Str.

Lead 3

Solo

68

Perc.

J. Gtr.

J. Gtr.

E. Gtr.

E. Gtr.

E. Bass

Syn. Str.

Lead 3

Solo

71

Perc.

J. Gtr.

J. Gtr.

E. Gtr.

E. Bass

Syn. Str.

Lead 3

Solo

75

Perc.

J. Gtr.

J. Gtr.

E. Gtr.

E. Gtr.

E. Bass

Syn. Str.

Lead 3

Solo

79

83

86

103

106

109

112

Perc. J. Gtr. J. Gtr. E. Gtr. E. Gtr. E. Bass Syn. Str. Lead 3 Lead 3 Solo

This section of the score covers measures 112, 113, and 114. It features a variety of instruments: Percussion (Perc.), two different parts of the electric guitar (J. Gtr.), two electric guitar parts (E. Gtr.), an electric bass (E. Bass), a synthesizer string (Syn. Str.), two lead guitar parts (Lead 3), and a solo guitar part (Solo). The notation includes rhythmic patterns, chords, and melodic lines. A double bar line is present at the end of measure 114.

115

Perc. J. Gtr. J. Gtr. E. Gtr. E. Gtr. E. Bass Syn. Str. Lead 3 Lead 3 Solo

This section of the score covers measures 115, 116, and 117. It continues with the same instrumentation as the previous section. The notation includes rhythmic patterns, chords, and melodic lines. A double bar line is present at the end of measure 117.

118

Perc.  
J. Gtr.  
J. Gtr.  
E. Gtr.  
E. Bass  
Syn. Str.  
Lead 3  
Solo

121

Perc.  
J. Gtr.  
J. Gtr.  
E. Gtr.  
E. Bass  
Syn. Str.  
Lead 3  
Lead 3  
Solo

125

Perc.

J. Gtr.

J. Gtr.

E. Gtr.

E. Gtr.

E. Bass

Syn. Str.

Lead 3

Lead 3

Solo

128

Perc.

J. Gtr.

J. Gtr.

E. Gtr.

E. Gtr.

E. Bass

Syn. Str.

Lead 3

Solo

131

Perc. J. Gtr. E. Gtr. E. Gtr. E. Bass Lead 3

134

Perc. J. Gtr. E. Gtr. E. Gtr. E. Bass Lead 3

137

Perc. J. Gtr. E. Gtr. E. Gtr. E. Bass Lead 3

140

Perc. J. Gtr. E. Gtr. E. Gtr. E. Bass Lead 3 Lead 3

144

Perc. J. Gtr. J. Gtr. E. Gtr. E. Gtr. E. Bass Syn. Str. Lead 3 Lead 3 Solo

148

Perc.

J. Gtr.

J. Gtr.

E. Gtr.

E. Gtr.

E. Bass

Syn. Str.

Lead 3

Lead 3

Solo

||

151

Perc.

J. Gtr.

J. Gtr.

E. Gtr.

E. Gtr.

E. Bass

Syn. Str.

Lead 3

Lead 3

Solo

154

Perc.

J. Gtr.

J. Gtr.

E. Gtr.

E. Gtr.

E. Bass

Syn. Str.

Lead 3

Lead 3

Solo

158

Perc.

J. Gtr.

J. Gtr.

E. Gtr.

E. Gtr.

E. Bass

Syn. Str.

Lead 3

Solo

161

Perc.

J. Gtr.

E. Gtr.

E. Gtr.

E. Bass

Lead 3

Lead 3

Solo

165

Perc.

J. Gtr.

E. Gtr.

E. Gtr.

E. Bass

Lead 3

Lead 3

Solo

Percussion

Debora Blando - Leve

♩ = 145,000031

17

21

25

29

33

37

41

45

48

52

V.S.

56

60

64

68

72

76

80

84

88

92

Percussion

96

99

103

107

111

115

119

123

127

130

V.S.

134

138

142

146

150

154

158

162

166

168

♩ = 145,000031

17

21

26

30

34

39

43

47

51

55

59

63

69

75

80

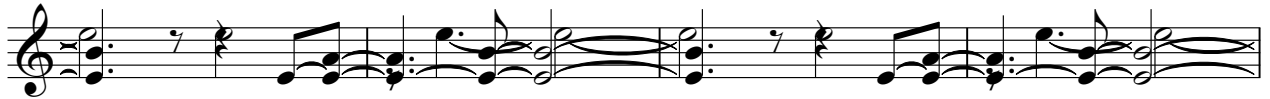

84

89

93

97

101

105

109

113

119

125

130

134

138

141

144

150

156

161

165

168

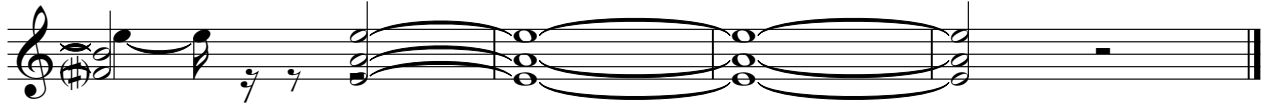

♩ = 145,000031

17 40 4

63

63

66

66

69

69

72

72

75

75

77

77 33

Electric Guitar

Debora Blando - Leve

♩ = 145,000031

17 44

64 3 4

75

83 28 3

117 4

127

132

136

140

143 3

2

Electric Guitar

149

4

159

36

165

36

♩ = 145,000031

17 44

65

72

79 33

117

124

129

131

133

135

137

139

141

145

152

158

165

136

# Debora Blando - Leve

5-string Fretless Electric Bass

♩ = 145,000031

17

22

27

32

37

42

48

53

58

63

V.S.

68

74

80

85

90

95

100

105

110

115

Synth Strings

Debora Blando - Leve

♩ = 145,00031

17 40

60

66

72

78 29

111

117

123

127 15

Synth Strings

144

150

156

160

Lead 3 (Calliope)

Debora Blando - Leve

♩ = 145,000031

16 13

33

38

43 3

50

54

60 3

67

72

76 2

Debora Blando - Leve

Solo

♩ = 145,000031

**16**

20

23

25

27

29

31

33

35

37

V.S.

V.S.

V.S.

6

Solo

167

