

Debora Blando - Proprias Mentiras

♩ = 93,000038

Ocarina

Percussion

Jazz Guitar

Electric Guitar

Electric Guitar

Electric Bass

Electric Piano

Synth Bass

Tape Sampler Keyboard [Brass] *Eno Weiss*

Tape Sampler Keyboard [Strings]

5

Perc.

Mel. Toms

J. Gtr.

E. Gtr.

E. Gtr.

E. Bass

E. Piano

S. Bass

Tape Smp. Str

8

Perc.

J. Gtr.

E. Gtr.

E. Gtr.

E. Bass

E. Piano

S. Bass

Tape Smp. Str

11

Oc.

Perc.

J. Gtr.

E. Gtr.

E. Gtr.

E. Gtr.

E. Bass

E. Piano

S. Bass

Tape Smp. Brs

Tape Smp. Str

Syn. Str.

14

17

20

Oc.

Perc.

J. Gtr.

E. Gtr.

E. Gtr.

E. Bass

E. Piano

S. Bass

Tape Smp. Brs

Syn. Str.

23

Oc.

Perc.

J. Gtr.

E. Gtr.

E. Gtr.

E. Bass

E. Piano

S. Bass

Tape Smp. Brs

Syn. Str.

26

Oc.

Perc.

J. Gtr.

E. Gtr.

E. Gtr.

E. Bass

E. Piano

S. Bass

Tape Smp. Brs

Syn. Str.

29

Oc.

Perc.

J. Gtr.

E. Gtr.

E. Gtr.

E. Gtr.

E. Bass

E. Piano

S. Bass

Tape Smp. Str.

Syn. Str.

32

Perc.

Mel. Toms

J. Gtr.

E. Gtr.

E. Gtr.

E. Bass

E. Piano

S. Bass

Tape Smp. Str

35

Perc.

J. Gtr.

E. Gtr.

E. Gtr.

E. Bass

E. Piano

S. Bass

Tape Smp. Str

38

Oc.

Perc.

J. Gtr.

E. Gtr.

E. Gtr.

E. Gtr.

E. Bass

E. Piano

S. Bass

Tape Smp. Brs

Tape Smp. Str

Syn. Str.

41

44

41

44

Oc.

Perc.

J. Gtr.

E. Gtr.

E. Gtr.

E. Bass

E. Piano

S. Bass

Tape Smp. Brs

Syn. Str.

41

44

47

Oc.

Perc.

J. Gtr.

E. Gtr.

E. Gtr.

E. Bass

E. Piano

S. Bass

Tape Smp. Brs

Syn. Str.

50

Oc.

Perc.

J. Gtr.

E. Gtr.

E. Gtr.

E. Bass

E. Piano

S. Bass

Tape Smp. Brs

Syn. Str.

53

Oc.

Perc.

J. Gtr.

E. Gtr.

E. Gtr.

E. Bass

E. Piano

S. Bass

Tape Smp. Brs

Syn. Str.

56

Oc.

Perc.

J. Gtr.

E. Gtr.

E. Gtr.

E. Bass

Syn. Str.

59

Perc.

62

Oc.

Perc.

Mel. Toms

J. Gtr.

E. Gtr.

E. Gtr.

E. Bass

E. Piano

S. Bass

Syn. Str.

65

Oc.

Perc.

J. Gtr.

E. Gtr.

E. Gtr.

E. Bass

E. Piano

S. Bass

Tape Smp. Brs

Syn. Str.

68

Oc.

Perc.

J. Gtr.

E. Gtr.

E. Gtr.

E. Bass

E. Piano

S. Bass

Tape Smp. Brs

Syn. Str.

==

71

74

71

74

Oc.

Perc.

J. Gtr.

E. Gtr.

E. Gtr.

E. Bass

E. Piano

S. Bass

Tape Smp. Brs

Syn. Str.

71

74

Oc.

Perc.

J. Gtr.

E. Gtr.

E. Gtr.

E. Bass

E. Piano

S. Bass

Tape Smp. Brs

Syn. Str.

77

- Oc. (Oboe):** Melodic line with slurs and accents.
- J. Gtr. (J. Guitar):** Melodic line with slurs and accents.
- E. Gtr. (Electric Guitar):** Chordal accompaniment with slurs.
- E. Bass (Electric Bass):** Bass line with slurs and accents.
- E. Piano (Electric Piano):** Chordal accompaniment with slurs.
- S. Bass (S. Bass):** Bass line with slurs and accents.
- Tape Smp. Brs (Tape Sample Brass):** Short melodic fragments.
- Tape Smp. Str (Tape Sample Strings):** Short melodic fragments.
- Syn. Str. (Synthesizer Strings):** Chordal accompaniment with slurs.

80

Oc.

Perc.

J. Gtr.

E. Gtr.

E. Gtr.

E. Bass

E. Piano

S. Bass

Tape Smp. Brs

Syn. Str.

83

Oc.

Perc.

J. Gtr.

E. Gtr.

E. Gtr.

E. Bass

E. Piano

S. Bass

Tape Smp. Brs

Syn. Str.

==

86

Oc.

Perc.

J. Gtr.

E. Gtr.

E. Gtr.

E. Gtr.

E. Bass

E. Piano

S. Bass

Tape Smp. Brs

Tape Smp. Str

Syn. Str.

89

Oc.

Perc.

J. Gtr.

E. Gtr.

E. Gtr.

E. Gtr.

E. Bass

E. Piano

S. Bass

Tape Smp. Brs

Tape Smp. Str

Syn. Str.

92

Oc.

Perc.

J. Gtr.

E. Gtr.

E. Bass

E. Piano

S. Bass

Tape Smp. Brs

Syn. Str.

95

Oc.

Perc.

J. Gtr.

E. Gtr.

E. Gtr.

E. Gtr.

E. Bass

E. Piano

S. Bass

Tape Smp. Brs

Tape Smp. Str

Syn. Str.

Heli.

Ocarina

Debora Blando - Proprias Mentiras

♩ = 93,000038

6 3

13

16

19

22

25

28

30 4 3

76

80

83

86

90

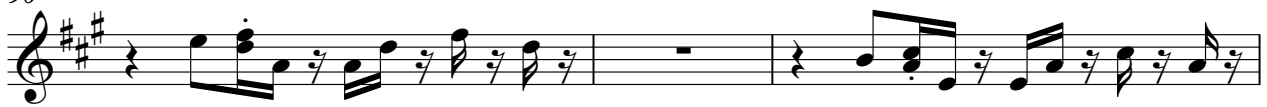

93

Debora Blando - Proprias Mentiras

Percussion

♩ = 93,000038

1
4
6
8
10
12
14
16
18
20

V.S.

Percussion

22

24

26

28

30

32

35

37

39

41

43

45

47

49

51

53

55

57

59

61

V.S.

Percussion

83

85

87

89

91

93

95

Melodic Toms

Debora Blando - Proprias Mentiras

♩ = 93,000038

6 26

35

21 6

63

37

♩ = 93,000038

2

5

8

10

13

16

19

22

25

28

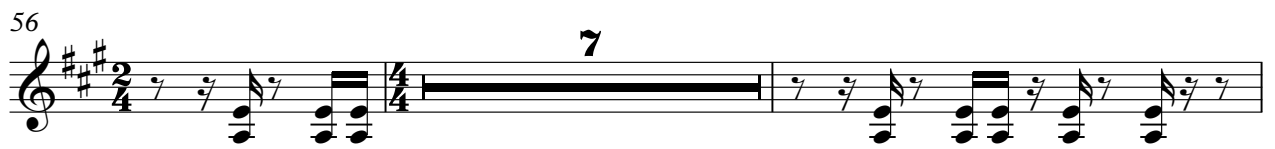

65

68

71

74

77

80

83

86

89

92

V.S.

94

5

Electric Guitar

Debora Blando - Proprias Mentiras

♩ = 93,000038

6

15

23

34

44

52

65

72

81

90

Debora Blando - Proprias Mentiras

Electric Guitar

♩ = 93,000038

5

8

11

14

17

20

23

26

29

V.S.

32

35

38

41

44

47

50

53

56

7

66

69

72

75

78

81

84

87

90

93

95

Electric Guitar

Debora Blando - Proprias Mentiras

♩ = 93,000038

5

8

10

12 18

31

33 17

36

38 17

56 22

2

Electric Guitar

79

88

95

Debora Blando - Proprias Mentiras

Electric Bass

♩ = 93,000038

2

6

10

13

16

19

22

25

28

31

V.S.

35

38

41

44

47

50

53

57

66

69

72

75

78

81

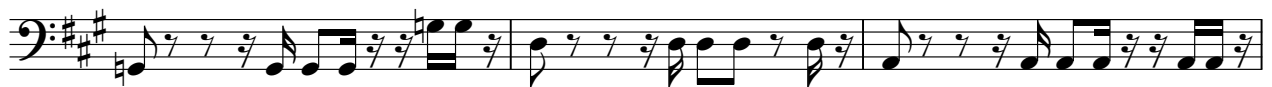

84

87

90

93

5

Electric Piano

Debora Blando - Proprias Mentiras

♩ = 93,000038

7

12

18

23

27

30

35

40

45

50

56

68

74

79

85

90

93

Synth Bass

Debora Blando - Proprias Mentiras

♩ = 93,000038

2

5

9

12

15

18

21

24

27

31

35

38

41

44

47

50

53

57

67

70

73

76

79

82

85

88

91

94

Debora Blando - Proprias Mentiras

Tape Sampler Keyboard [Brass]

♩ = 93,000038
Eno Weiss

6 3 2

15

21

27 6 3 2

40

46

52 8

65

Tape Sampler Keyboard [Brass]

71

77

84

90

Debora Blando - Proprias Mentiras

Tape Sampler Keyboard [Strings]

♩ = 93,000038

2

2

10

18

18

34

17

17

57

22

7

88

3

3

5

Debora Blando - Proprias Mentiras

Synth Strings

♩ = 93,000038

6

4

16

25

4

35

4

47

56

7

70

79

88

93

5

Helicopter

Debora Blando - Proprias Mentiras

♩ = 93,000038

6 **26** **21**

56

38

96