

Debora Blando - Unicamente

♩ = 97,999985

5

8

Bumbo/Caixa
Tom/Tom
Congas
Afoxe
Clave
Piano
Violão
Baixo
Choir

11

Bumbo/Caixa
Tom/Tom
Congas
Afoxe
Clave
Piano
Violão
Baixo
Choir

14

Bumbo/Caixa
Tom/Tom
Congas
Afoxe
Clave
Piano
Baixo

17

Bumbo/Caixa
Tom/Tom
Congas
Afoxe
Clave
Piano
Baixo

20

Bumbo/Caixa

Tom/Tom

Congas

Afoxe

Clave

Piano

Baixo

23

Bumbo/Caixa

Tom/Tom

Congas

Afoxe

Clave

Piano

Baixo

Choir

26

Bumbo/Caixa
Tom/Tom
Congas
Afoxe
Clave
Piano
Baixo
Choir

29

Bumbo/Caixa
Tom/Tom
Congas
Afoxe
Clave
Piano
Baixo
Choir

32

Bumbo/Caixa

Tom/Tom

Congas

Afoxe

Clave

Piano

Baixo

Choir

35

Bumbo/Caixa

Tom/Tom

Congas

Afoxe

Clave

Piano

Baixo

38

Bumbo/Caixa

Tom/Tom

Congas

Afoxe

Clave

Piano

Baixo

41

Bumbo/Caixa

Tom/Tom

Congas

Afoxe

Clave

Piano

Baixo

44

Bumbo/Caixa

Tom/Tom

Congas

Afoxe

Clave

Piano

Baixo

Choir

47

Bumbo/Caixa

Tom/Tom

Congas

Afoxe

Clave

Piano

Baixo

Choir

50

Bumbo/Caixa

Tom/Tom

Congas

Afoxe

Clave

Piano

Baixo

Choir

53

Bumbo/Caixa

Tom/Tom

Congas

Afoxe

Timbales

Clave

Piano

Baixo

56

Bumbo/Caixa
Tom/Tom
Congas
Afoxe
Timbales
Clave
Piano
Baixo

59

Bumbo/Caixa
Tom/Tom
Congas
Afoxe
Timbales
Clave
Piano
Violão
Baixo
Choir

62

65

Bumbo/Caixa
Tom/Tom
Congas
Afoxe
Timbales
Clave
Piano
Violão
Baixo
Choir

68

Bumbo/Caixa
Tom/Tom
Congas
Afoxe
Timbales
Clave
Piano
Baixo

71

Bumbo/Caixa
Tom/Tom
Congas
Afoxe
Timbales
Clave
Piano
Baixo

74

Bumbo/Caixa
Tom/Tom
Congas
Afoxe
Timbales
Clave
Piano
Baixo

77

Bumbo/Caixa
Tom/Tom
Congas
Afoxe
Timbales
Clave
Piano
Baixo
Choir

80

Bumbo/Caixa
Tom/Tom
Congas
Afoxe
Timbales
Clave
Piano
Baixo
Choir

83

Bumbo/Caixa
Tom/Tom
Congas
Afoxe
Timbales
Clave
Piano
Baixo
Choir

86

Bumbo/Caixa
Tom/Tom
Congas
Afoxe
Timbales
Clave
Piano
Baixo
Choir

89

Bumbo/Caixa

Tom/Tom

Congas

Afoxe

Timbales

Clave

Piano

Baixo

Choir

92

Bumbo/Caixa

Tom/Tom

Congas

Afoxe

Timbales

Clave

Piano

Baixo

95

Bumbo/Caixa
Tom/Tom
Congas
Afoxe
Timbales
Clave
Piano
Baixo

98

Bumbo/Caixa
Tom/Tom
Congas
Afoxe
Timbales
Clave
Piano
Baixo

101

Bumbo/Caixa
Tom/Tom
Congas
Afoxe
Clave

105

Bumbo/Caixa
Tom/Tom
Congas
Afoxe
Clave

109

Bumbo/Caixa
Tom/Tom
Congas
Afoxe
Clave

113

Bumbo/Caixa
Tom/Tom
Congas
Afoxe
Clave

117

Bumbo/Caixa
Tom/Tom
Congas
Afoxe
Clave

121

Bumbo/Caixa
Tom/Tom
Congas
Afoxe
Clave

123

Bumbo/Caixa
Tom/Tom
Congas
Afoxe
Clave

41

45

49

53

57

61

65

69

73

77

81

85

89

93

97

101

105

109

113

117

V.S.

4

Bumbo/Caixa

121

Tom/Tom

Debora Blando - Unicamente

♩ = 97,999985

41

45

49

53

57

61

65

69

73

77

81

85

89

93

97

101

105

109

113

117

V.S.

4

Tom/Tom

121

Congas

Debora Blando - Unicamente

♩ = 97,999985

4

8

12

16

20

24

28

32

36

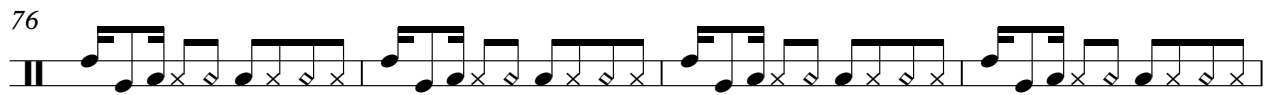
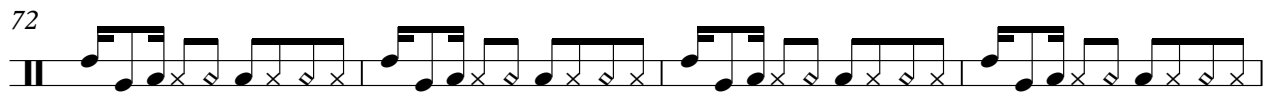
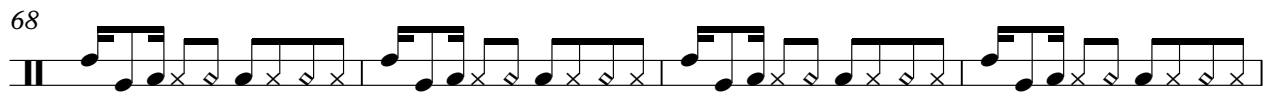
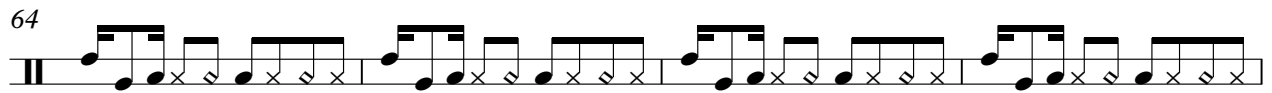
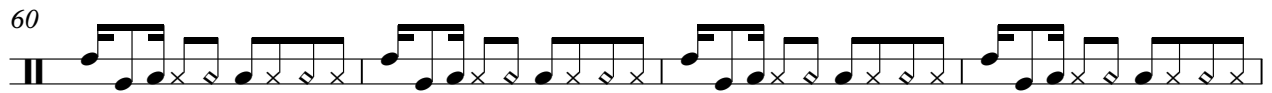
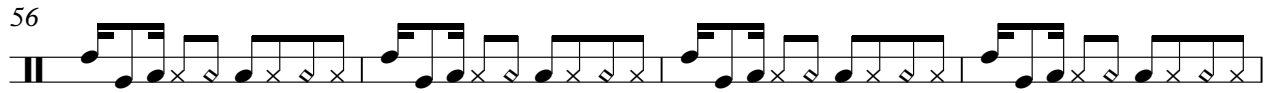
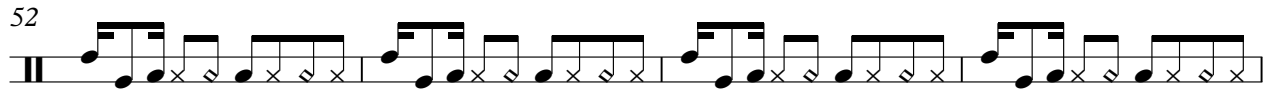
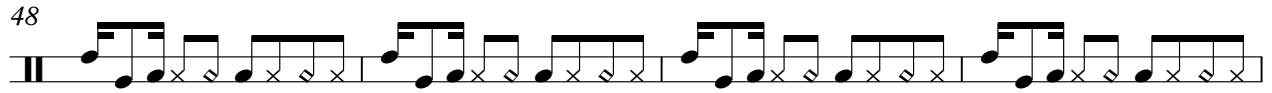
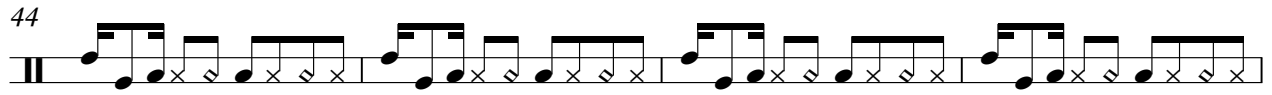
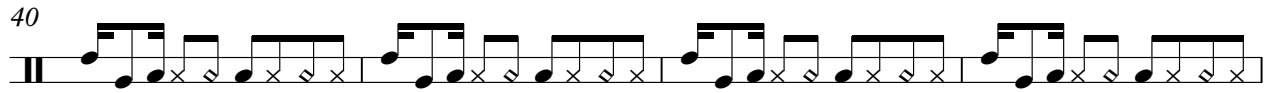

Congas

80

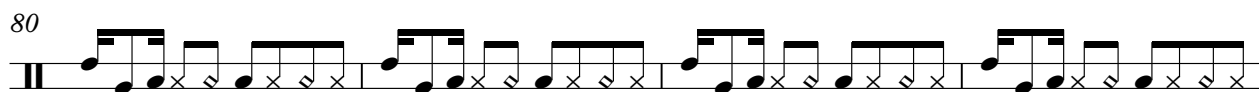

84

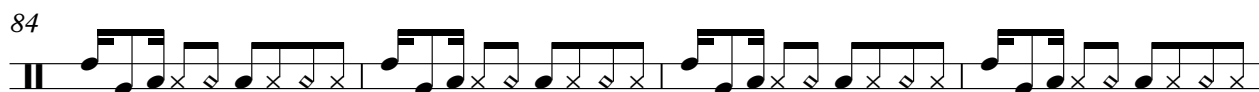

88

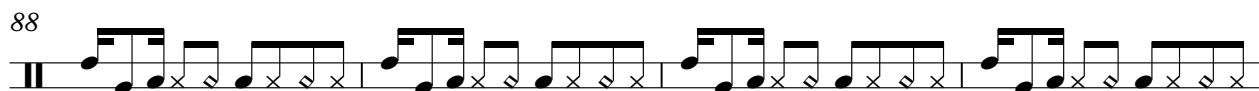

92

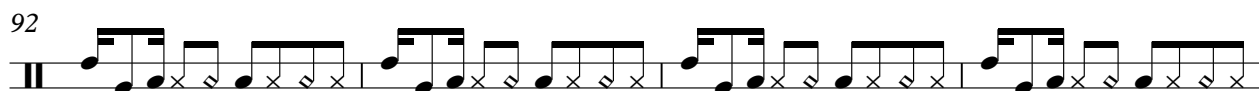

96

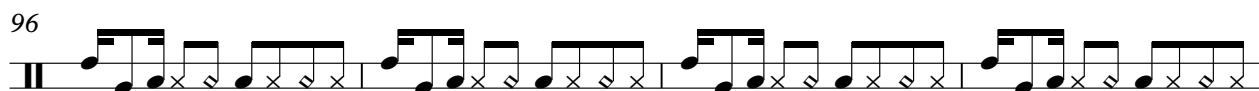

100

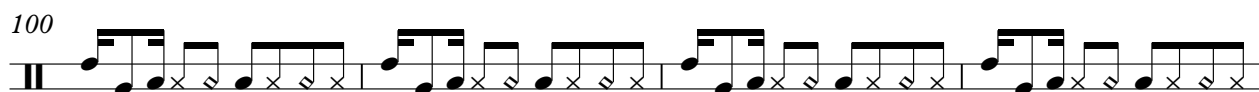

104

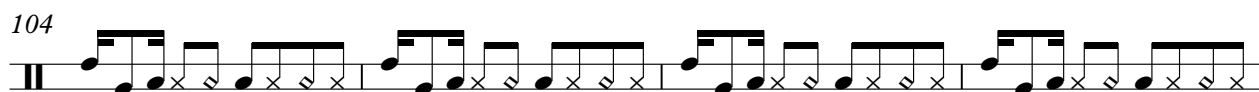

108

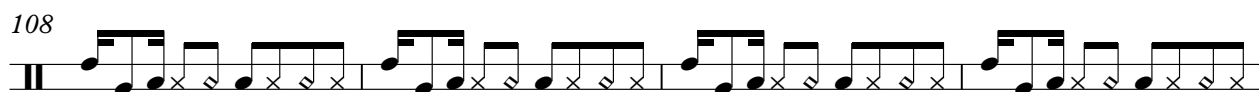

112

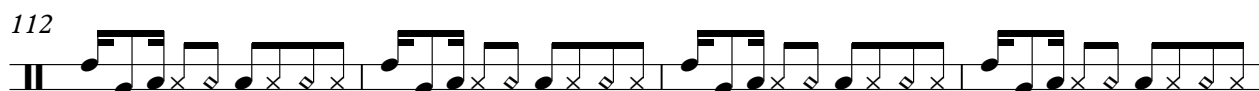

116

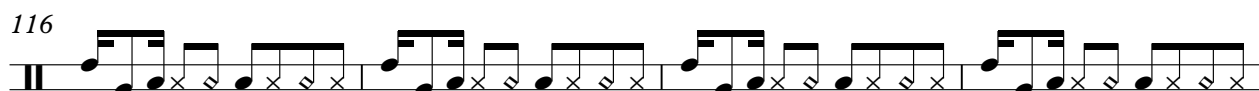

4

Congas

120

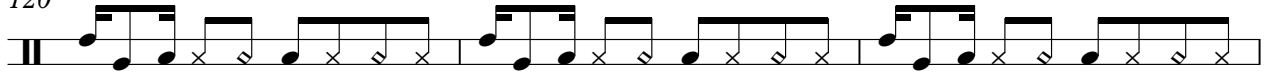

123

♩ = 97,999985

2

Afoxe

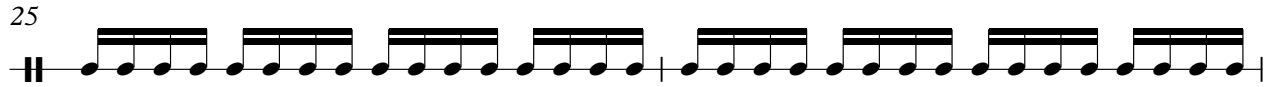
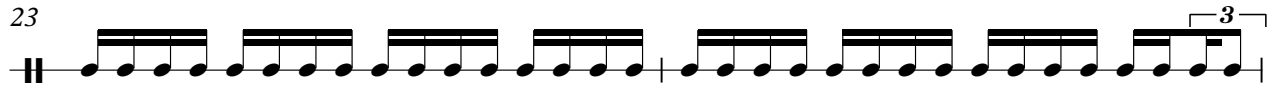
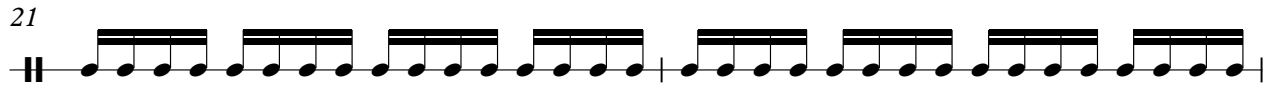

Afoxe

41

43

45

47

49

51

53

55

57

59

61

63

65

67

69

71

73

75

77

79

81

83

85

87

89

91

93

95

97

99

Afoxe

121

123

Tambor

Debora Blando - Unicamente

♩ = 97,999985

4

Copyright © 1997 by Carlos Giroto

Timbales

Debora Blando - Unicamente

♩ = 97,999985

54

4/4

54 55

56

56 57

58

58 59

60

60 61

62

62 63

64

64 65

66

66 67

68

68 69

70

70 71

72

72 73

74

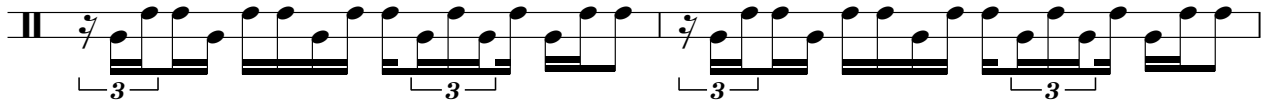

76

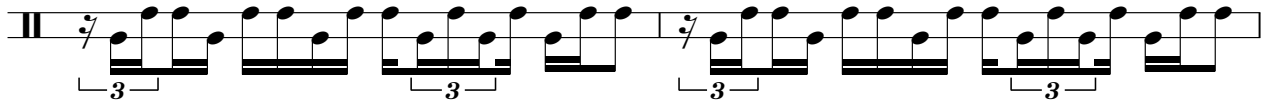

78

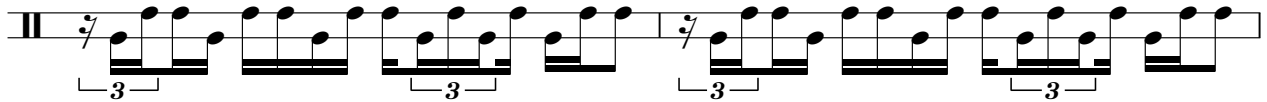

80

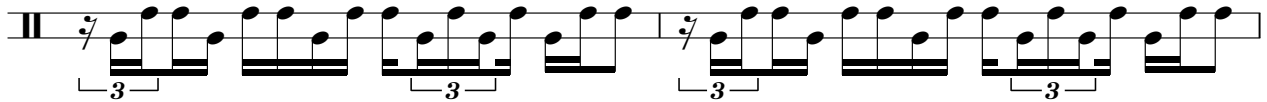

82

84

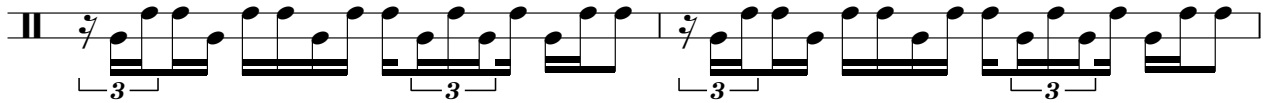

86

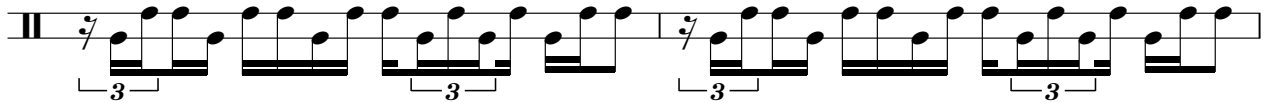

88

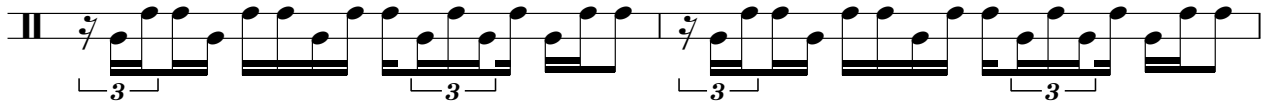

90

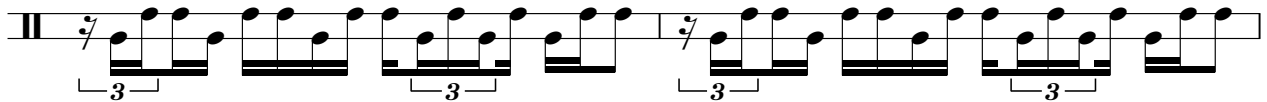

92

Timbales

94

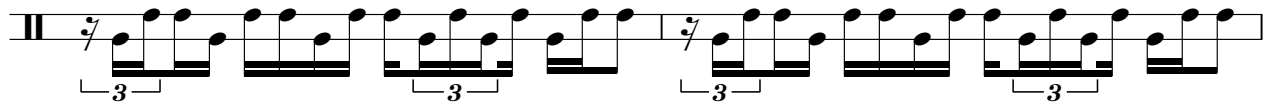

96

98

Debora Blando - Unicamente

Clave

♩ = 97,999985

7

13

19

25

31

37

43

49

55

61

67

73

79

85

91

97

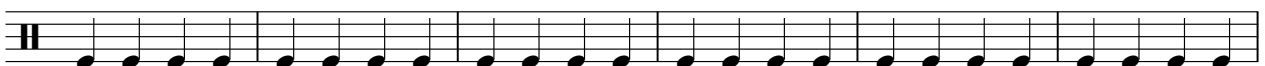

103

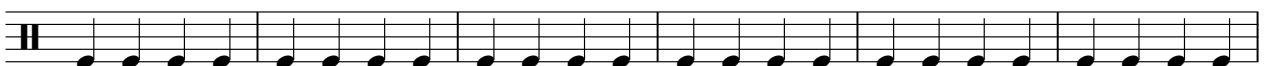

109

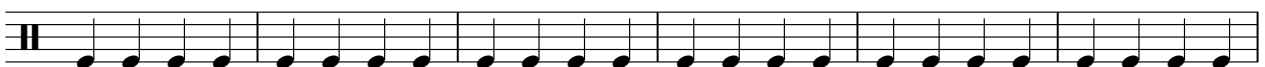

115

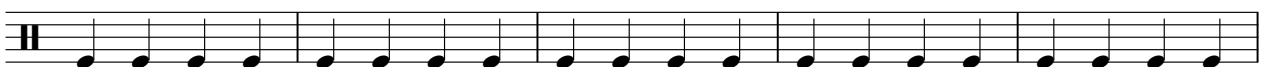

120

Piano

Debora Blando - Unicamente

♩ = 97,999985

Copyright © 1997 by Carlos Giroto

V.S.

26

30

34

37

40

43

47

51

55

59

63

67

V.S.

71

74

77

80

83

86

90

93

97

♩ = 97,999985

4

8

8

12

46

61

61

65

59

Debora Blando - Unicamente

Baixo

♩ = 97,999985

43

47

51

55

59

63

67

71

75

79

83

87

91

95

98

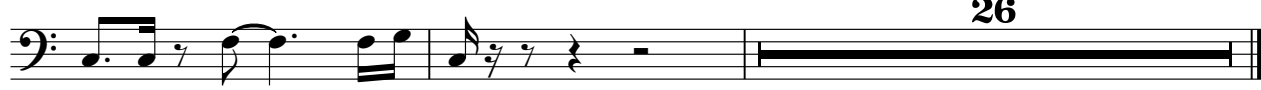

26

Debora Blando - Unicamente

Choir

♩ = 97,999985

2

8

13

12

29

12

45

50

6

60

64

12

Copyright © 1997 by Carlos Giroto

Mar

Debora Blando - Unicamente

♩ = 97,999985

121