

Red Hot Chili Peppers - Zephyr song

♩ = 117,999901

drums

guitar

5

drums

guitar

bass

8

drums

guitar

bass

10

vocals
drums
guitar
bass

12

vocals
drums
guitar
bass

14

vocals
drums
guitar
bass

16

vocals

drums

guitar

bass

18

vocals

drums

guitar

bass

back vocals

20

vocals

drums

guitar

bass

back vocals

22

vocals

drums

guitar

bass

back vocals

24

vocals

drums

guitar

bass

back vocals

26

vocals

drums

guitar

bass

back vocals

29

vocals
drums
guitar
bass

32

vocals
drums
guitar
bass

35

vocals
drums
guitar
bass

37

vocals

drums

guitar

bass

39

vocals

drums

guitar

bass

back vocals

41

vocals

drums

guitar

bass

back vocals

43

vocals

drums

guitar

bass

back vocals

45

vocals

drums

guitar

bass

back vocals

47

vocals

drums

guitar

bass

back vocals

50

vocals

drums

guitar

bass

53

vocals

drums

guitar

bass

56

vocals

drums

guitar

bass

back vocals

59

vocals

drums

guitar

bass

back vocals

62

vocals

drums

guitar

bass

back vocals

65

drums

guitar

bass

back vocals

68

drums

guitar

bass

back vocals

71

vocals

drums

guitar

bass

back vocals

74

vocals

drums

guitar

bass

back vocals

77

vocals

drums

guitar

bass

back vocals

80

vocals

drums

guitar

bass

83

vocals

drums

guitar

bass

86

vocals

drums

guitar

bass

back vocals

89

vocals

drums

guitar

bass

back vocals

92

vocals

drums

guitar

bass

back vocals

95

vocals

drums

guitar

bass

back vocals

98

vocals

drums

guitar

bass

back vocals

101

vocals

drums

guitar

bass

back vocals

104

vocals

drums

guitar

bass

back vocals

107

drums

guitar

bass

back vocals

110

$\text{♩} = 115,0000312,0000107,999916 \text{♩} = 104,00001$

drums

guitar

bass

back vocals

112

$\text{♩} = 100,000000$

drums

guitar

bass

Red Hot Chili Peppers - Zephyr song

vocals

♩ = 117,999901

9

13

18

22

27

32

39

43

Detailed description of the musical notation: The score is written for a single melodic line in treble clef. The key signature has one sharp (F#), and the time signature is 4/4. The tempo is indicated as 117,999901. The piece is divided into systems of four measures each. The first system starts with a whole rest (measure 9) followed by eighth-note patterns. The second system (measures 13-16) and third system (measures 18-21) follow a similar pattern of eighth notes with quarter rests at the start of measures. The fourth system (measures 22-25) and fifth system (measures 27-30) continue this pattern. The sixth system (measures 32-37) introduces sustained chords in the final four measures. The seventh system (measures 39-42) and eighth system (measures 43-46) return to the eighth-note pattern with quarter rests.

48

53

58

63

8

74

79

84

89

94

4

103

4 3

Red Hot Chili Peppers - Zephyr song

drums

♩ = 117,999901

5

8

11

14

17

20

23

26

29

V.S.

drums

33

36

39

42

45

48

52

56

60

64

68

72

76

80

84

88

92

96

100

104

4

drums

108

111 ♩ = 115,000 ♩ = 112,000 ♩ = 107,999 ♩ = 104,000 ♩ = 100,000

Red Hot Chili Peppers - Zephyr song
guitar

♩ = 117,999901

7

12

16

20

24

29

33

37

41

V.S.

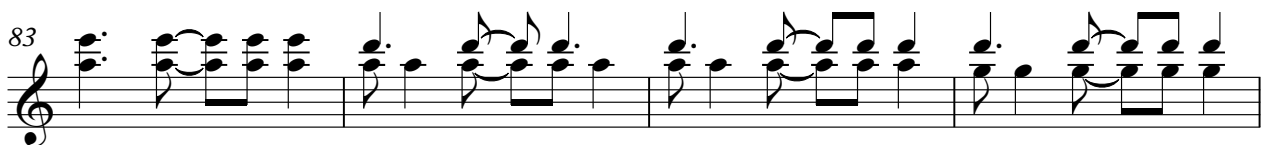
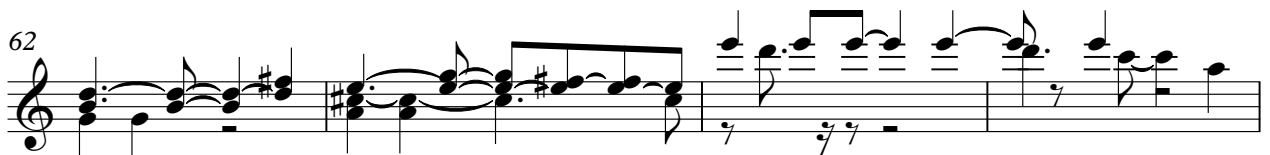
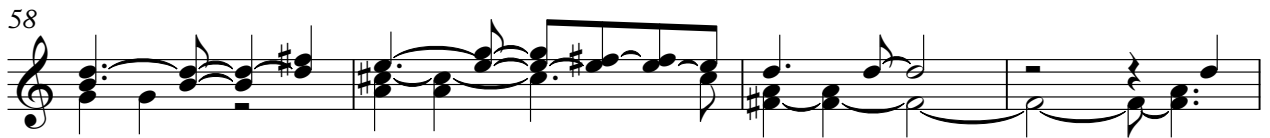
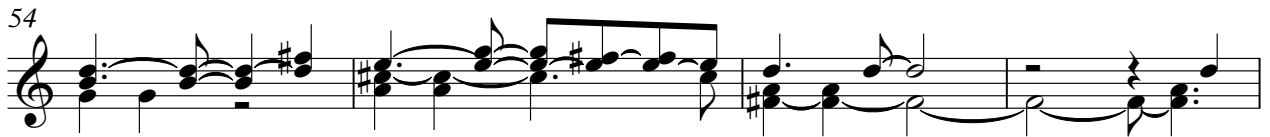
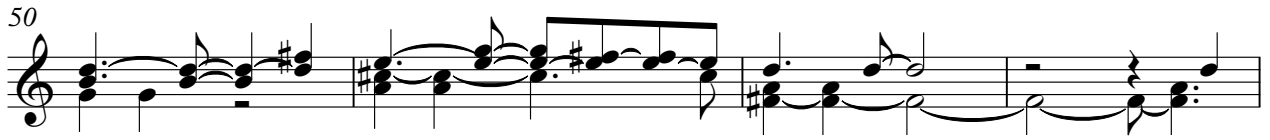

guitar

3

87

91

95

99

102

105

108

♩ = 115,000032,000067,99004,000010,000000

111

Red Hot Chili Peppers - Zephyr song

bass

♩ = 117,999901

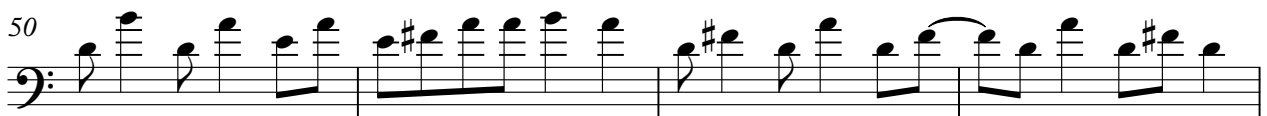
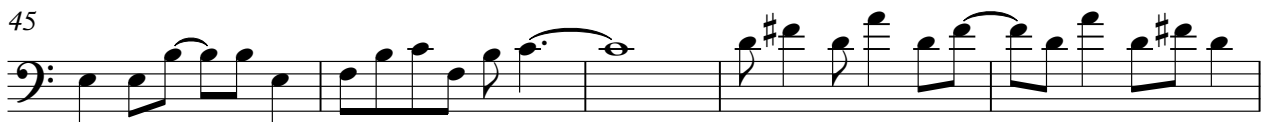
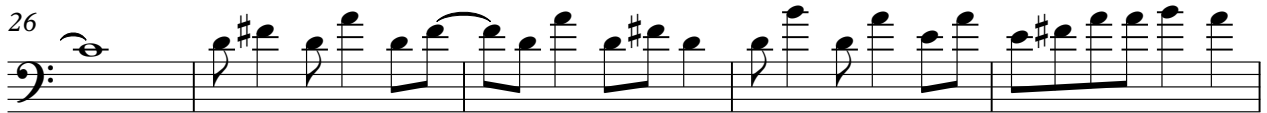
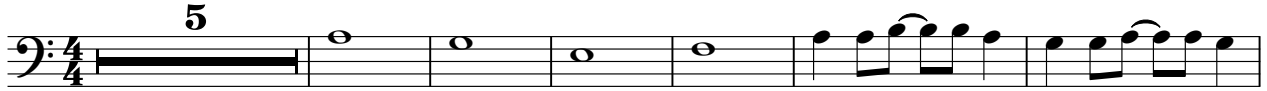

V.S.

54

58

62

66

70

74

79

84

88

92

bass

3

96

100

104

108

111

$\text{♩} = 115,000003 \text{---} 1112,000067,000004,000015 \text{---} \text{♩} = 100,000000$

Red Hot Chili Peppers - Zephyr song

back vocals

♩ = 117,999901

17

25

12

44

8

59

68

77

8

92

101

107

♩ = 117,999901

3