

# Deep Blue Something - Breakfast At Tiffany's

♩ = 109,999908

Flute

Percussion

Jazz Guitar

Jazz Guitar

Jazz Guitar

Jazz Guitar

Electric Guitar

7-string Electric Guitar

5-string Electric Bass

FX 5 (Brightness)

Solo

BREAKFAS

J. Gtr.

Fl.

J. Gtr.

8

Fl.

J. Gtr.

3

3

3

10

Fl.

J. Gtr.

3

3

12

Fl.

J. Gtr.

3

3

14

Fl.

J. Gtr.

J. Gtr.

E. Bass

3

3

16

Fl.

J. Gtr.

J. Gtr.

E. Bass

3

3

18

Fl.

J. Gtr.

J. Gtr.

E. Bass

20

Fl.

J. Gtr.

J. Gtr.

E. Bass

22

Fl.

Perc.

J. Gtr.

J. Gtr.

E. Gtr.

E. Bass

FX 5

Solo

T				
A	2	2	2	2
B	0	0	0	0

24

Fl.

Perc.

J. Gtr.

E. Gtr.

E. Bass

FX 5

Solo

Chord diagrams for E. Gtr. are provided below the staff:

T	2								
A	2								
B	0	0	0	0	0	0	0	0	0

Chord diagrams for E. Gtr. are provided below the staff:

T	2								
A	2								
B	0	0	0	0	0	0	0	0	0

26

Fl.

Perc.

J. Gtr.

E. Gtr.

E. Bass

FX 5

Solo

Chord diagrams for E. Gtr. are provided below the staff:

T	2								
A	2								
B	0	0	0	0	0	0	0	0	0

Chord diagrams for E. Gtr. are provided below the staff:

T	2								
A	2								
B	0	0	0	0	0	0	0	0	0

28

Fl.

Perc.

J. Gtr.

E. Gtr.

E. Bass

FX 5

Solo

30

Fl.

Perc.

J. Gtr.

J. Gtr.

J. Gtr.

E. Gtr.

E. Gtr.

E. Bass

FX 5

Solo

32

Perc.

J. Gtr.

J. Gtr.

J. Gtr.

E. Gtr.

E. Bass

34

Fl.

Perc.

J. Gtr.

J. Gtr.

E. Gtr.

E. Bass

36

Fl.

Perc.

J. Gtr.

J. Gtr.

E. Gtr.

E. Bass

38

Fl.  
Perc.  
J. Gtr.  
J. Gtr.  
E. Gtr.  
E. Bass

40

Fl.  
Perc.  
J. Gtr.  
J. Gtr.  
E. Gtr.  
E. Bass

42

Fl.  
Perc.  
J. Gtr.  
J. Gtr.  
E. Gtr.  
E. Bass

44

Fl. Perc. J. Gtr. J. Gtr. E. Gtr. E. Bass

46

Fl. Perc. J. Gtr. J. Gtr. E. Gtr. E. Bass

48

Fl. Perc. J. Gtr. J. Gtr. E. Gtr. E. Bass

50

Fl.

Perc.

J. Gtr.

J. Gtr.

E. Gtr.

E. Gtr.

E. Bass

FX 5

Solo

T			
A	2	2	2
B	0	0	0

52

Fl.

Perc.

J. Gtr.

E. Gtr.

E. Gtr.

E. Bass

FX 5

Solo

T		0	0	0		
A	2	0	0	0	2	2
B	0	0	0	0	0	0

54

Fl.

Perc.

J. Gtr.

E. Gtr.

E. Gtr.

T	2	0	0	0	2	2	2
A	2	0	0	0	0	0	0
B	0	0	0	0	0	0	0

E. Bass

FX 5

Solo

56

Fl.

Perc.

J. Gtr.

E. Gtr.

E. Gtr.

T	2	0	0	0	2	2	2
A	2	0	0	0	0	0	0
B	0	0	0	0	0	0	0

E. Bass

FX 5

Solo

58

Fl.

Perc.

J. Gtr.

J. Gtr.

E. Gtr.

E. Gtr.

E. Bass

FX 5

Solo

T 2 0 0  
A 2 0 0  
B 0 0 0

2 0 0

60

Fl.

J. Gtr.

J. Gtr.

E. Gtr.

E. Bass

T 2 0 0  
A 2 0 0  
B 0 0 0

2 0 0

62

Fl.  
J. Gtr.  
J. Gtr.  
E. Bass

64

Fl.  
J. Gtr.  
J. Gtr.  
E. Bass

66

Fl.  
Perc.  
J. Gtr.  
J. Gtr.  
E. Bass  
FX 5  
Solo

68

Fl.

Perc.

J. Gtr.

J. Gtr.

E. Bass

FX 5

Solo

70

Fl.

Perc.

J. Gtr.

J. Gtr.

E. Bass

FX 5

Solo

72

Fl. Perc. J. Gtr. J. Gtr. E. Bass

74

Fl. Perc. J. Gtr. J. Gtr. E. Gtr. E. Gtr. E. Bass FX 5 Solo

76

Fl.

Perc.

J. Gtr.

E. Gtr.

E. Gtr.

E. Bass

FX 5

Solo

T	2	0	0	0	2	2	2
A	2	0	0	0	0	0	0
B	0	0	0	0	0	0	0

78

Fl.

Perc.

J. Gtr.

E. Gtr.

E. Gtr.

E. Bass

FX 5

Solo

T	2	0	0	0	2	2	2
A	2	0	0	0	0	0	0
B	0	0	0	0	0	0	0

80

Fl.

Perc.

J. Gtr.

E. Gtr.

E. Gtr.

T		0	0			
A	2	0	0	0	2	2
B	0	0	0	0	0	0

E. Bass

FX 5

Solo

82

Fl.

Perc.

J. Gtr.

J. Gtr.

J. Gtr.

J. Gtr.

E. Gtr.

E. Gtr.

E. Bass

FX 5

Solo

84

86

Perc. J. Gtr. J. Gtr. J. Gtr. E. Gtr. E. Bass

88

Perc. J. Gtr. J. Gtr. J. Gtr. E. Gtr. E. Bass

90

Fl.

Perc.

J. Gtr.

J. Gtr.

J. Gtr.

J. Gtr.

E. Gtr.

E. Gtr.

T				
A	2	2	2	
B	0	0	0	

E. Bass

FX 5

Solo

92

Fl.

Perc.

J. Gtr.

E. Gtr.

E. Gtr.

E. Bass

FX 5

Solo

Chord diagram for E. Gtr. (measures 92-93):

T	2	0	0	0	2	2
A	2	0	0	0	0	0
B	0	0	0	0	0	0

94

Fl.

Perc.

J. Gtr.

E. Gtr.

E. Gtr.

E. Bass

FX 5

Solo

Chord diagram for E. Gtr. (measures 94-95):

T	2	0	0	0	2	2
A	2	0	0	0	0	0
B	0	0	0	0	0	0

96

Fl.

Perc.

J. Gtr.

E. Gtr.

E. Gtr.

E. Bass

FX 5

Solo

T	2	0	0	0	2	2	2
A	2	0	0	0	0	0	0
B	0	0	0	0	0	0	0

98

Fl.

Perc.

J. Gtr.

E. Gtr.

E. Gtr.

E. Bass

FX 5

Solo

T	2	0	0	2	2
A	2	0	0	0	0
B	0	0	0	0	0

100

Fl.

Perc.

J. Gtr.

E. Gtr.

E. Gtr.

E. Bass

FX 5

Solo

T	2	0	0	0	2	2	2
A	2	0	0	0	0	0	0
B	0	0	0	0	0	0	0

102

Fl.

Perc.

J. Gtr.

E. Gtr.

E. Gtr.

E. Bass

FX 5

Solo

T	2	0	0	0	2	2	2
A	2	0	0	0	0	0	0
B	0	0	0	0	0	0	0

104

Fl.

Perc.

J. Gtr.

E. Gtr.

E. Gtr.

E. Bass

FX 5

Solo

106

108

Perc.

J. Gtr.

J. Gtr.

J. Gtr.

J. Gtr.

E. Gtr.

E. Gtr.

E. Bass

110

Perc.

J. Gtr.

J. Gtr.

J. Gtr.

J. Gtr.

E. Gtr.

E. Gtr.

E. Bass

112

Perc.

J. Gtr.

J. Gtr.

J. Gtr.

J. Gtr.

E. Gtr.

E. Gtr.

E. Bass

114

$\text{♩} = 104,999924$      $\text{♩} = 100,000000$      $\text{♩} = 89,999954$      $\text{♩} = 80,000000$

Perc.

J. Gtr.

J. Gtr.

J. Gtr.

J. Gtr.

E. Gtr.

E. Gtr.

E. Bass

115

Flute

Deep Blue Something - Breakfast At Tiffany`s

♩ = 109,999908

76

79

83

7

93

96

100

103

106

7 5

$\text{♩} = 104,99992400000 \quad \text{♩} = 88,9999500$

# Deep Blue Something - Breakfast At Tiffany`s

## Percussion

♩ = 109,999908

21

24

26

28

30

32

34

37

40

43

V.S.

Percussion

45

47

49

51

53

55

57

60

**6**

68

70

72

75

77

79

81

83

85

87

89

91

V.S.

113 Percussion

♩ = 104,99992400,000000 ♩ = 89,998054000000 5

The notation shows two measures of percussion. The first measure contains a sequence of notes with 'x' marks above them, indicating a specific rhythmic pattern. The second measure continues this pattern and ends with a '5' above the final note. The tempo markings above the staff indicate the speed of the music.

115

3

The notation for measure 115 shows a single measure with a '3' above the staff, indicating a triplet or a specific rhythmic value. The staff contains a single note with a '3' above it, and the measure is enclosed in a box.

♩ = 109,999908

82

84

86

88

90

16

108

110

112

114 ♩ = 104,999924 ♩ = 100,000000 ♩ = 99,999954 ♩ = 80,000000

4

$\text{♩} = 109,999908$  **29**

**32** **48**

**83**

**86**

**89** **15**

**107**

**110**

$\text{♩} = 104,9999240,0000000$   $\text{♩} = 108,999954$   $\text{♩} = 80,000000$  **4**

♩ = 109,999908

14

17

19

21

8

31

33

35

37

39

41

83

85

87

89

107

109

111

$\text{♩} = 104,99992400,00000089,999980,000000$

113

115

♩ = 109,999908

2

3

3

3

3

3

3

3

3

3

3

3

3

3

3

3

3

3

3

3

3

3

V.S.

42

44

46

48

50

52

54

56

58

60

Jazz Guitar

Electric Guitar

Deep Blue Something - Breakfast At Tiffany`s

♩ = 109,999908 **30**

34

37

40

43

46

49

51

53

55

V.S.

57 16

75

77

79

81

84

89

92

94

96

98

100

102

104

106

110

114 = 104,9000,2000,089,980,500000

# Deep Blue Something - Breakfast At Tiffany`s

7-string Electric Guitar

♩ = 109,999908

**22**

E								
T								
A								
B								
E								
A								

2	2	2		0	0		2	2
0	0	0		0	0	0	0	0
0	0	0		0	0	0	0	0

26

2	0	0		2	2	2		2
0	0	0		0	0	0		0
0	0	0		0	0	0		0

31

**20**

T								
A								
B								

2	2	2		2	0	0		2
0	0	0		0	0	0		0
0	0	0		0	0	0		0

54

2	0	0		2	2	2		2
0	0	0		0	0	0		0
0	0	0		0	0	0		0

59

**12**

T								
A								
B								

2	2	2		2	2	2		2
0	0	0		0	0	0		0
0	0	0		0	0	0		0

76

2	0	0		2	2	2		2
0	0	0		0	0	0		0
0	0	0		0	0	0		0

80

**8**

2	0	0		2	2	2		2
0	0	0		0	0	0		0
0	0	0		0	0	0		0

2 91

7-string Electric Guitar

T	2	2	2	2	0	0	2	2	2	2	0	0	2	2	2
A	0	0	0	2	0	0	0	0	0	2	0	0	0	0	0
B	0	0	0	0	0	0	0	0	0	0	0	0	0	0	0

96

T	2	0	0	2	2	2	2	0	0	2	2	2	2	0	0
A	2	0	0	0	0	0	2	0	0	0	0	0	2	0	0
B	0	0	0	0	0	0	0	0	0	0	0	0	0	0	0

101

T	2	2	2	2	0	0	2	2	2	2	0	0	2	2	2
A	0	0	0	2	0	0	0	0	0	2	0	0	0	0	0
B	0	0	0	0	0	0	0	0	0	0	0	0	0	0	0

106

T	2	0	0	2	2	2				2	2
A	2	0	0	0	0	0				0	0
B	0	0	0	0	0	0				0	0

113

♩ = 164,90392005810,000000

T	2	2									
A	0	0									
B	0	0									
				5	5	5	5	5	5	5	5

5-string Electric Bass

Deep Blue Something - Breakfast At Tiffany`s

♩ = 109,999908

14

18

23

28

33

38

43

48

53

58

V.S.

64

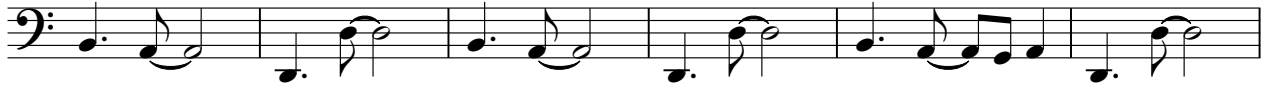

70

75

80

85

90

95

100

105

110

5-string Electric Bass

114 = 1=4,00,00,00,00,00

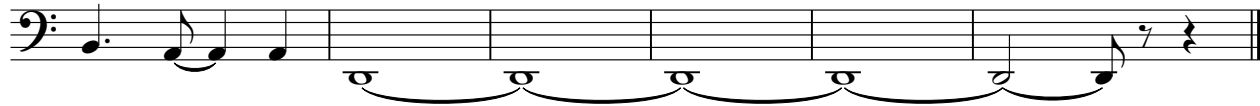

♩ = 109,999908

21

25

28 19

50

54

58 8

70 2

76

79

81 7

90

94

98

101

104

107

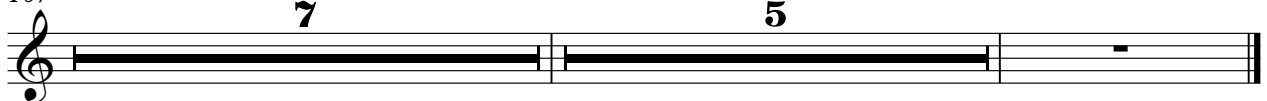

♩ = 104,99920,00000 ♩ = 80,00000

7

5

# Deep Blue Something - Breakfast At Tiffany`s

Solo

♩ = 109,999908

BREAKFAS

21

25

29

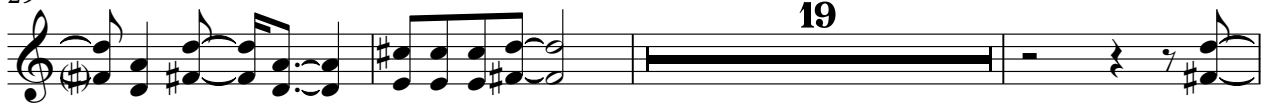

51

55

59

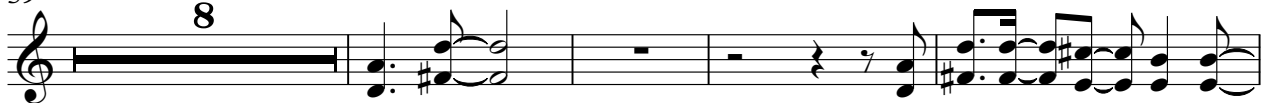

71

77

80

90

94

98

102

105

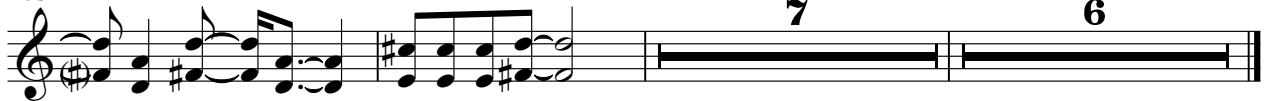

♩ = 104, 999999, 000000 ♩ = 89,99999

7

6