

Deep Purple - Black Night 1

♩ = 140,000473

Drums

Black Nig

bass

Drums

Black Nig

bass

Organ

2

8

Drums

Black Nig

bass

Organ

11

Drums

Black Nig

bass

Organ

14

Melody

Drums

Black Nig

bass

Organ

16

Melody

Drums

Black Nig

bass

Organ

18

Melody

Drums

Black Nig

bass

Organ

20

Melody

Drums

Black Nig

bass

Organ

23

Melody

Drums

Black Nig

bass

Organ

25

Melody

Drums

Black Nig

bass

Organ

27

Melody

Drums

Black Nig

bass

Organ

30

Drums

Black Nig

bass

Organ

33

Drums

Black Nig

bass

Organ

36

Drums

Black Nig

bass

Organ

38

Melody

Drums

Black Nig

bass

Organ

40

Melody

Drums

Black Nig

bass

Organ

42

Melody

Drums

Black Nig

bass

Organ

44

Melody

Drums

Black Nig

bass

Organ

47

Melody

Drums

Black Nig

bass

Organ

49

Melody

Drums

Black Nig

bass

Organ

51

Melody

Drums

Black Nig

bass

Organ

0 0 0 0 3 3 0 0 4 4 4 4 2 2 2 2

3 3 3 5 5 2 2 2 2

54

Drums

Black Nig

bass

Organ

14 14

56

Drums

Black Nig

bass

Organ

14

14

58

Drums

Black Nig

bass

Organ

14

0 0 3 2 2 2 2

0 0 0 2 2 2 2

0 1 2 2 2 2 0 0

6

60

Drums

Black Nig

T	3	0					
A	2	2	0	0	2	2	2
B	0						

bass

Organ

62

Drums

Black Nig

T							
A	2					2	
B		0	0			0	

bass

Organ

64

Drums

Black Nig

bass

Organ

66

Drums

Black Nig

bass

Organ

68

Drums

Black Nig

T
A
B

bass

Organ

70

Drums

Black Nig

T
A
B

bass

Organ

72

Drums

Black Nig

bass

Organ

74

Drums

Black Nig

bass

Organ

76

Drums

Black Nig

bass

Organ

79

Drums

Black Nig

bass

Organ

81

Drums

Black Nig

bass

Organ

83

Drums

Black Nig

bass

Organ

85

Drums

Black Nig

bass

Organ

87

Drums

Black Nig

bass

Organ

89

Drums

Black Nig

bass

Organ

92

Drums

Black Nig

bass

Organ

94

Drums

Black Nig

bass

Organ

96

Drums

Black Nig

T									
A	0	2	0		0	2	0 0		
B	3	0	2	0 0	0	0	3	0 2	0 0

bass

Organ

98

Drums

Black Nig

T									
A	0	2		2		2		2	
B	3	0		0		0		0	

bass

Organ

99

Drums

Black Nig

T									
A	0	2		0 0		2 2		0 2	0 2
B	3	0	2	0 0		0 0		0 2	0 2

bass

Organ

100

Drums

Black Nig

bass

Organ

0 2 2 2 2 0 2 2 0 0 2 0

3 0 0 0 0 3 0 2 0 0 0 0

3 3 3

102

Drums

Black Nig

bass

Organ

0 3 0 3 0 3

0 2 2 0 0 2 2 2 2 2 2 0 2 0 2 0

3 0 0 0 0 3 0 0 0 0 0 2 0 2 0

105

Drums

Black Nig

T	0	3	0	5	3	0	3	0	3	0
A	2	0	2	2	0	2	0	2	0	2
B							0	2		

bass

Organ

108

Drums

Black Nig

T	0	0	3	0	3	0	3	0	3	0	5	3	0
A	2	2	0	2	2	0	2	0	2	0	2	0	2
B							2						

bass

Organ

110

Drums

Black Nig

bass

Organ

112

Melody

Drums

Black Nig

bass

Organ

114

Melody

Drums

Black Nig

bass

Organ

116

Melody

Drums

Black Nig

bass

Organ

118

Melody

Drums

Black Nig

bass

Organ

121

Melody

Drums

Black Nig

bass

Organ

123

Melody

Drums

Black Nig

bass

Organ

125

Melody

Drums

Black Nig

bass

Organ

128

Drums

Black Nig

bass

Organ

130

Drums

Black Nig

bass

Organ

133

Drums

Black Nig

bass

Organ

136

Melody

Drums

Black Nig

bass

Organ

Deep Purple - Black Night 1

Melody

$\text{♩} = 140,000473$

12

17

22

28

41

46

51

113

118

124

8

58

11

2

Deep Purple - Black Night 1

Drums

♩ = 140,000473

2

6

10

14

18

22

26

30

34

38

V.S.

42

46

50

54

58

62

66

70

74

78

82

86

90

94

98

102

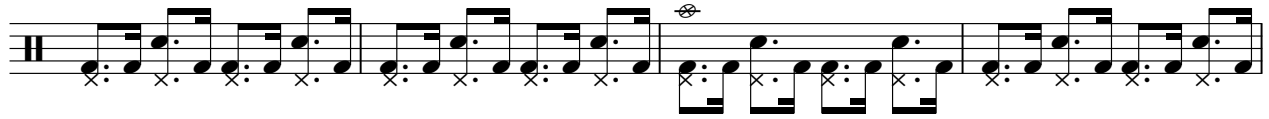

106

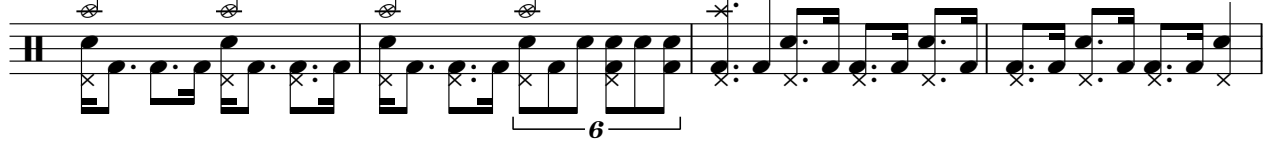

110

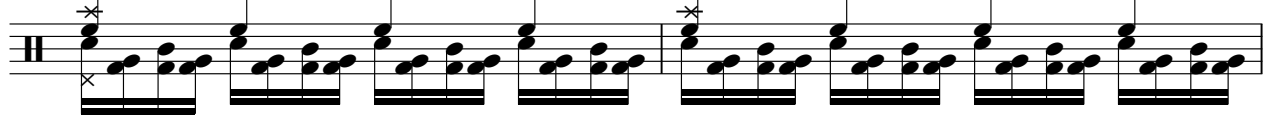

112

116

V.S.

120

124

128

131

134

Deep Purple - Black Night 1

Black Nig

♩ = 140,000473

3

E			0	3	0		0	3	0	5	3	0		0	0	
B			0	3	0	3	0	3		3	5	3		3	0	0
G			0											2	0	0
D			2	0		2	0		0	2	2		2	0	2	2
A																
E																
A		?														

9

T	3	0		0	3	0		0	3	0	5	3	0		0	0	
A	3	0		0	3	0	3	0	3		3	5	3		3	0	0
B	0	2		2	0		2	0		2	2	0		2	2	2	

13

T	3	0															
A	3	0		2	2		2	2		2		2		0	2	2	2
B	0	2		0	2		2	2		2		2		0	2	2	2

16

T																	
A	0	2	2	2	2	0	2	2	2	2	0	2	2	2	2	2	2
B	0	2	2	2	2	0	2	2	2	2	0	2	2	2	2	2	2

19

T																2	0
A	0	2	2	2	2	2	0	2	0	2	0	4	2	0	2	2	2
B	0	2	2	2	2	2	0	2	2	2	0	4	2	0	2	0	2

23

T		0													2	0	0
A		0	3		2	2		2	2		2	2	2	2	2	2	2
B	3	3	5		0	0		0	2		0	0	0	0	0	0	0

27

T					0	3	0		0	3	0	5	3	0		0	
A		0	3		0		3	0	3		3	5	3		3	0	
B	3	3	3	5	3	2		2	0	2	0	2	7	2	0	2	

33

T	3	0	0		0	3	0		0	3	0	5	3	0		0	
A	3	0	0		0	3	0	3	0	3		3	5	3		3	0
B	0	2	2		2	0		2	0		2	0	7	2	0	2	

37

T	3	0	0														
A	3	0	0		0	2	2	2	2	2	0	2	2	2	2	2	2
B	4	2	2		0	2	2	2	2	2	0	2	2	2	2	2	2

40

T																	
A	0	2	2	2	2	0	2	2	2	2	0	2	2	2	2	2	2
B	0	2	2	2	2	0	2	2	2	2	0	2	2	2	2	2	2

V.S.

T																			
A	0	2	2	2	2	0	2	2	2	2	0	2	2	0	0	2	0		
B	3	0	0	0	0	3	0	0	0	0	3	0	0	2	2	0	2	0	

90

T																			
A	0	2	2	0	0	0	2	2	0	2	2	0	2	2	0	0	0	0	
B	3	0	0	0	0	3	0	0	0	0	3	0	0	2	2	0	0	0	

93

T																			
A	0	2	0	0	0	0	2	0	0	2	2	0	2	2	0	0	0	0	
B	3	0	0	0	0	3	0	0	2	2	0	0	0	2	2	0	0	0	

96

T																			
A	0	2	0	0	0	0	2	0	0	0	2	2	0	2	2	0	0	0	
B	3	0	0	0	0	3	0	0	0	0	3	0	0	0	0	0	0	0	

99

T																			
A	0	2	0	0	0	0	2	2	2	2	0	2	2	2	2	0	2	2	
B	3	0	0	0	0	3	0	0	0	0	3	0	0	0	0	0	0	0	

102

T																			
A	0	2	2	0	0	0	2	2	2	2	2	2	0	2	2	0	2	2	
B	3	0	0	0	0	3	0	0	0	0	3	0	0	2	2	0	2	2	

106

T																			
A	0	2	0	0	0	0	2	2	2	2	0	2	2	2	0	2	2	0	
B	3	0	0	0	0	3	0	0	0	0	3	0	0	2	2	0	2	2	

111

T																			
A	0	2	2	2	2	0	2	2	2	2	0	2	2	2	2	0	2	2	
B	3	0	0	0	0	3	0	0	0	0	3	0	0	0	0	0	0	0	

114

T																			
A	0	2	2	2	2	0	2	2	2	2	0	2	2	2	2	0	2	2	
B	3	0	0	0	0	3	0	0	0	0	3	0	0	0	0	0	0	0	

117

T																			
A	0	2	2	2	2	2	0	2	2	2	2	0	2	2	2	0	2	2	
B	3	0	0	0	0	3	0	0	0	0	3	0	0	0	0	0	0	0	

V.S.

4 121

Black Nig

	3 1 1	0	3	0	0 0	5 3
T	3 3 3	0	3	0	3 3 0 0	5 5
A	0	2 2	2	2 2	2 2	2 2 2
B	3					0 0 0 0

125

	3 1 1			0		
T	3 3 3			4 3 2 1 0	3 23	0 1
A	0	2	2	2 0 4 3 2	6 0	4 3
B	3 3 3			6 4 3 2	1 0	4 3 2 1

130

		0 3 0	0 3 0 5 3 0	4 3 2 1 0
T		0 3 0 3	0 0 0	3
A	2 2	2 0 2 0 2 0	2 0 2 7 0 2	1 0 4 3 2 1
B	0	0	2	

135

				2
T	2 1 0			
A	0	2	2	
B	4 3 0	0	0	

Deep Purple - Black Night 1

bass

♩ = 140,000473

2

6 6 6 6

6

11

15

18

21

3

25

30

35

39

V.S.

43

47

50

55

58

62

65

68

71

74

78

82

86

90

93

97

100

104

109

113

V.S.

4

bass

117

120

124

129

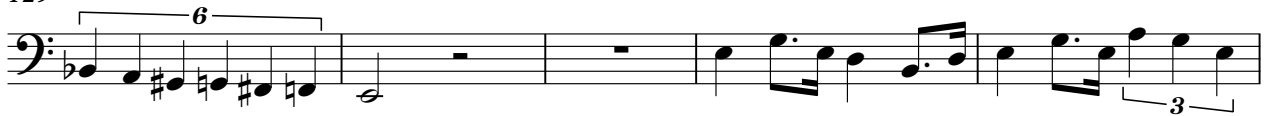

134

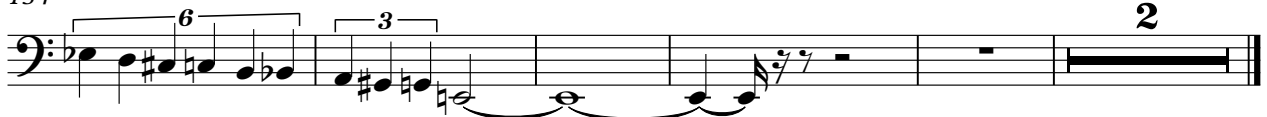

Deep Purple - Black Night 1

Organ

♩ = 140,000473

3

V.S.

28

33

37

40

43

47

52

56

59

62

65

68

71

74

77

81

85

87

90

Organ 5

94

97

99

100

102

106

111

V.S.

114

117

121

125

130

134