

Deep Purple - Black Night1

♩ = 200,000000

are very welcome

R. Glover/R. Blackmore

Do not use for commercial

purposes in any form

J. Lord/I Paice/I. Gill

4

are very welcome

Do not use for commercial

purposes in any form

Sequence copyright:-

Dave Craig

are very welcome

Do not use for commercial purposes in any form

Sequence copyright:-

Dave Craig

are very welcome

Do not use for commercial purposes in any form

Sequence copyright:-

Dave Craig

10

are very welcome

Do not use for commercial

purposes in any form

Sequence copyright:-

Dave Craig

12

are very welcome

Comment on sequence

Do not use for commercial

purposes in any form

Sequence copyright:-

Dave Craig

J. Lord/I Paice/I. Gill

14

are very welcome

Comment on sequence

Do not use for commercial

purposes in any form

Sequence copyright:-

Dave Craig

J. Lord/I Paice/I. Gill

16

are very welcome

Comment on sequence

Do not use for commercial

purposes in any form

Sequence copyright:-

Dave Craig

J. Lord/I Paice/I. Gill

18

are very welcome

Comment on sequence

Do not use for commercial

purposes in any form

Sequence copyright:-

Dave Craig

J. Lord/I Paice/I. Gill

20

are very welcome

Comment on sequence

Do not use for commercial

purposes in any form

Sequence copyright:-

Dave Craig

J. Lord/I Paice/I. Gill

22

are very welcome

Comment on sequence

Do not use for commercial

purposes in any form

Sequence copyright:-

Dave Craig

J. Lord/I Paice/I. Gill

24

are very welcome

Comment on sequence

Do not use for commercial

purposes in any form

Sequence copyright:-

Dave Craig

J. Lord/I Paice/I. Gill

26

are very welcome

Comment on sequence

Do not use for commercial purposes in any form

Sequence copyright:-
Dave Craig

J. Lord/I Paice/I. Gill

28

are very welcome

Do not use for commercial purposes in any form

Sequence copyright:-
Dave Craig

J. Lord/I Paice/I. Gill

30

are very welcome

Do not use for commercial

purposes in any form

Sequence copyright:-

Dave Craig

32

are very welcome

Do not use for commercial

purposes in any form

Sequence copyright:-

Dave Craig

34

are very welcome

Do not use for commercial purposes in any form

Sequence copyright:-

Dave Craig

36

are very welcome

Comment on sequence

Do not use for commercial purposes in any form

Sequence copyright:-

Dave Craig

J. Lord/I Paice/I. Gill

38

are very welcome

Comment on sequence

Do not use for commercial

purposes in any form

Sequence copyright:-

Dave Craig

J. Lord/I Paice/I. Gill

40

are very welcome

Comment on sequence

Do not use for commercial

purposes in any form

Sequence copyright:-

Dave Craig

J. Lord/I Paice/I. Gill

42

are very welcome

Comment on sequence

Do not use for commercial

purposes in any form

Sequence copyright:-

Dave Craig

J. Lord/I Paice/I. Gill

44

are very welcome

Comment on sequence

Do not use for commercial

purposes in any form

Sequence copyright:-

Dave Craig

J. Lord/I Paice/I. Gill

46

are very welcome

Comment on sequence

Do not use for commercial

purposes in any form

Sequence copyright:-

Dave Craig

J. Lord/I Paice/I. Gill

48

are very welcome

Comment on sequence

Do not use for commercial

purposes in any form

Sequence copyright:-

Dave Craig

J. Lord/I Paice/I. Gill

50

are very welcome

Comment on sequence

Do not use for commercial purposes in any form

Sequence copyright:-
Dave Craig

J. Lord/I Paice/I. Gill

52

are very welcome

Do not use for commercial purposes in any form

Sequence copyright:-
Dave Craig

J. Lord/I Paice/I. Gill

54

are very welcome

Comment on sequence

Do not use for commercial

purposes in any form

Sequence copyright:-

Dave Craig

56

are very welcome

Comment on sequence

Do not use for commercial

purposes in any form

Sequence copyright:-

Dave Craig

57

are very welcome

Comment on sequence

Do not use for commercial

purposes in any form

Sequence copyright:-

Dave Craig

58

are very welcome

Comment on sequence

Do not use for commercial

purposes in any form

Sequence copyright:-

Dave Craig

60

are very welcome

Comment on sequence

Do not use for commercial

purposes in any form

Sequence copyright:-

Dave Craig

62

are very welcome

Comment on sequence

Do not use for commercial

purposes in any form

Sequence copyright:-

Dave Craig

64

are very welcome

Comment on sequence

Do not use for commercial

purposes in any form

Sequence copyright:-

Dave Craig

66

are very welcome

Comment on sequence

R. Glover/R. Blackmore

Do not use for commercial

purposes in any form

Sequence copyright:-

Dave Craig

68

are very welcome

Comment on sequence

R. Glover/R. Blackmore

Do not use for commercial

purposes in any form

Sequence copyright:-

Dave Craig

70

are very welcome

Comment on sequence

R. Glover/R. Blackmore

Do not use for commercial

purposes in any form

Sequence copyright:-

Dave Craig

72

are very welcome

Comment on sequence

R. Glover/R. Blackmore

Do not use for commercial

purposes in any form

Sequence copyright:-

Dave Craig

74

are very welcome

Comment on sequence

R. Glover/R. Blackmore

Do not use for commercial

purposes in any form

Sequence copyright:-

Dave Craig

76

are very welcome

Comment on sequence

R. Glover/R. Blackmore

Do not use for commercial

purposes in any form

Sequence copyright:-

Dave Craig

78

are very welcome

Comment on sequence

R. Glover/R. Blackmore

Do not use for commercial

purposes in any form

Sequence copyright:-

Dave Craig

80

are very welcome

Do not use for commercial

purposes in any form

Sequence copyright:-

Dave Craig

82

are very welcome

Do not use for commercial

purposes in any form

Sequence copyright:-

Dave Craig

84

are very welcome

Do not use for commercial

purposes in any form

Sequence copyright:-

Dave Craig

88

are very welcome

Comment on sequence

Do not use for commercial

purposes in any form

Sequence copyright:-

Dave Craig

J. Lord/I Paice/I. Gill

90

are very welcome

Comment on sequence

Do not use for commercial

purposes in any form

Sequence copyright:-

Dave Craig

J. Lord/I Paice/I. Gill

92

are very welcome

Comment on sequence

Do not use for commercial

purposes in any form

Sequence copyright:-

Dave Craig

J. Lord/I Paice/I. Gill

94

are very welcome

Comment on sequence

Do not use for commercial

purposes in any form

Sequence copyright:-

Dave Craig

J. Lord/I Paice/I. Gill

96

are very welcome

Comment on sequence

Do not use for commercial

purposes in any form

Sequence copyright:-

Dave Craig

J. Lord/I Paice/I. Gill

98

are very welcome

Comment on sequence

Do not use for commercial

purposes in any form

Sequence copyright:-

Dave Craig

J. Lord/I Paice/I. Gill

100

are very welcome

Comment on sequence

Do not use for commercial

purposes in any form

Sequence copyright:-

Dave Craig

J. Lord/I Paice/I. Gill

102

are very welcome

Comment on sequence

Do not use for commercial

purposes in any form

Sequence copyright:-

Dave Craig

J. Lord/I Paice/I. Gill

104

are very welcome

Comment on sequence

Do not use for commercial

purposes in any form

Sequence copyright:-

Dave Craig

105

are very welcome

Comment on sequence

Do not use for commercial

purposes in any form

Sequence copyright:-

Dave Craig

106

are very welcome

Comment on sequence

Do not use for commercial

purposes in any form

Sequence copyright:-

Dave Craig

108

are very welcome

Comment on sequence

Do not use for commercial

purposes in any form

Sequence copyright:-

Dave Craig

110

are very welcome

Comment on sequence

Do not use for commercial

purposes in any form

Sequence copyright:-

Dave Craig

112

are very welcome

Comment on sequence

Do not use for commercial

purposes in any form

Sequence copyright:-

Dave Craig

114

are very welcome

Do not use for commercial

purposes in any form

Sequence copyright:-

Dave Craig

116

are very welcome

Do not use for commercial

purposes in any form

Sequence copyright:-

Dave Craig

117

are very welcome

Do not use for commercial

purposes in any form

Sequence copyright:-

Dave Craig

Deep Purple - Black Night1

are very welcome

♩ = 200,000000

2

5

8

11

14

17

20

23

26

30

V.S.

33

36

39

42

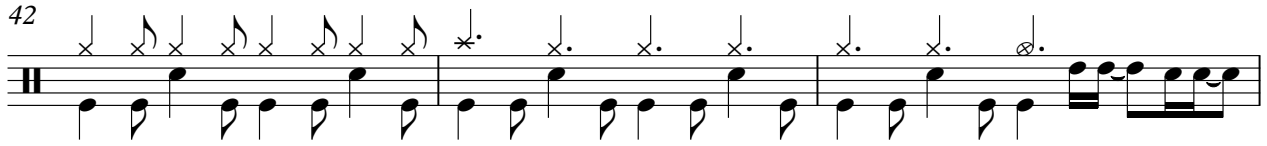

45

48

51

54

57

60

♩ = 200,000000

12

16

21

26

40

45

48

3

111

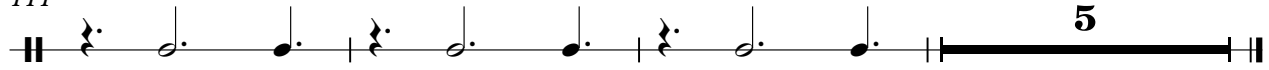

Do not use for commercial

Deep Purple - Black Night1

♩ = 200,000000

4

8

12

16

19

22

25

30

34

38

V.S.

71

Do not use for commercial

103

105

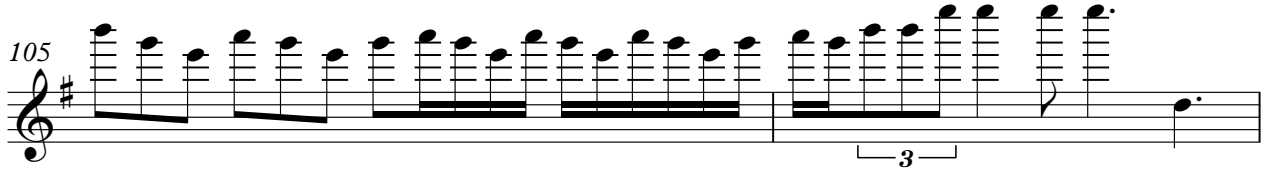

107

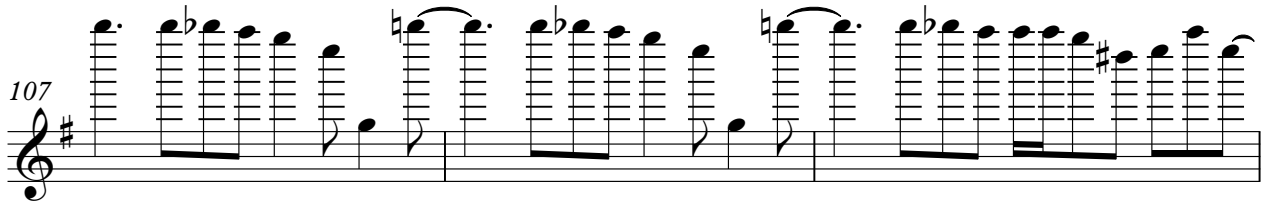

110

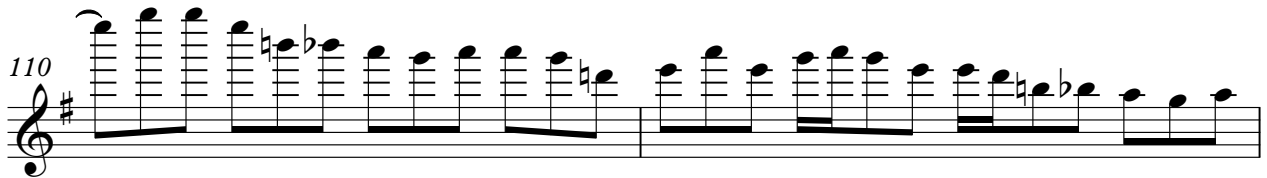

112

115

117

Deep Purple - Black Night1

purposes in any form

$\text{♩} = 200,000000$
2

5

9

13

16

19

22

25

29

33

V.S.

68

4

purposes in any form

100

104

107

110

113

116

Deep Purple - Black Night1

Sequence copyright:-

♩ = 200,000000

4

8

12

15

18

21

25

30

34

38

V.S.

41

44

48

53

56

59

62

65

68

71

74

109

♩ = 200,000000

4

8

12

16

22

28

33

37

40

45

51

56

60

64

70

74

78

82

86

90

♩ = 200,000000

12

16

20

25

29

8

40

44

49

52

34

