

Deep Purple - Burn

♩ = 190,000290

♩ = 190,000290

5

Batteria

Gtr main

Basso

9

Batteria

Gtr main

Basso

Organo acc

13

Batteria

Gtr main

Basso

Organo acc

17

Batteria

Gtr main

Cls 2

Basso

Canto 2

Canto 1

Organo acc

19

Batteria

Gtr main

Cls 2

Basso

Canto 2

Canto 1

Organo acc

21

Batteria

Gtr main

Cls 2

Basso

Canto 2

Canto 1

Organo acc

24

Batteria

Gtr main

Cls 2

Basso

Canto 2

Canto 1

Organo acc

27

Batteria

Gtr main

Basso

Canto 2

Canto 1

Organo acc

30

Batteria

Gtr main

Cls 2

Basso

Canto 2

Canto 1

Organo acc

32

Batteria

Gtr main

Cls 2

Basso

Canto 2

Canto 1

Organo acc

35

Batteria

Gtr main

Cls 2

Basso

Canto 2

Canto 1

Organo acc

37

Batteria

Gtr main

Cls 2

Basso

Canto 2

Canto 1

Organo acc

40

Batteria

Gtr main

Cls 2

Basso

Canto 2

Canto 1

Organo acc

44

Batteria

Gtr main

Cls 2

Basso

Canto 2

Canto 1

Organo acc

48

Batteria

Gtr main

Basso

Organo acc

52

Batteria

Gtr main

Cls 2

Basso

Canto 2

Canto 1

Organo acc

54

Batteria

Gtr main

Cls 2

Basso

Canto 2

Canto 1

Organo acc

56

Batteria

Gtr main

Cls 2

Basso

Canto 2

Canto 1

Organo acc

59

Batteria

Gtr main

Cls 2

Basso

Canto 2

Canto 1

Organo acc

62

Batteria

Gtr main

Cls 2

Basso

Canto 2

Canto 1

Organo acc

66

Batteria

Gtr main

Cls 2

Basso

Canto 2

Canto 1

Organo acc

68

Batteria

Gtr main

Cls 2

Basso

Canto 2

Canto 1

Organo acc

70

Batteria

Gtr main

Cls 2

Basso

Canto 2

Canto 1

Organo acc

72

75

79

Batteria

Gtr main

Cls 2

Basso

Canto 2

Canto 1

Organo acc

3

83

Batteria

Gtr main

Basso

Organo acc

3

87

Batteria

Gtr main

Cls 2

Basso

Canto 2

Canto 1

Organo acc

91

Batteria

Gtr main

Cls 2

Basso

Canto 2

Canto 1

Organo acc

95

Batteria

Gtr main

Cls 2

Basso

Canto 2

Canto 1

Organo dbl

Organo acc

99

Batteria

Gtr main

Cls 2

Basso

Canto 2

Canto 1

Organo dbl

Organo acc

103

Batteria

Gtr main

Cls 2

Basso

Canto 2

Canto 1

Organo dbl

Organo acc

107

Batteria

Gtr main

Basso

Organo acc

00:02:23:02
112.1,00
Gtr solo

111

Batteria

Gtr main

Gtr solo 1

Gtr solo 2

Basso

Organo acc

115

Batteria

Gtr solo 1

Gtr solo 2

Basso

Organo acc

119

Batteria

Gtr solo 1

Gtr solo 2

Basso

Organo acc

122

Batteria

Gtr solo 1

Gtr solo 2

Basso

Organo acc

125

Batteria

Gtr solo 1

Gtr solo 2

Basso

Organo acc

128

Batteria

Gtr solo 1

Gtr solo 2

Basso

Organo acc

131

Batteria

Gtr solo 1

Gtr solo 2

Basso

Organo acc

134

Batteria

Gtr solo 1

Gtr solo 2

Basso

Organo acc

00:02:55:26
138.1,00
Cls_G

138

Batteria

Gtr main

Gtr solo 1

Gtr solo 2

Cls 2

Cls 1

Basso

Organo acc

142

Batteria

Gtr main

Cls 2

Cls 1

Basso

Organo acc

145

Batteria

Gtr main

Cls 2

Cls 1

Basso

Organo acc

148

Batteria

Gtr main

Cls 2

Cls 1

Basso

Organo acc

152

Batteria

Gtr main

Cls 2

Cls 1

Basso

Organo acc

155

Batteria

Gtr main

Cls 2

Cls 1

Basso

Organo acc

158

Batteria

Gtr main

Cls 2

Cls 1

Basso

Organo acc

Synt

162

166

170

174

Batteria

Gtr main

Cls 2

Basso

Canto 2

Canto 1

Organo acc

178

Batteria

Gtr main

Cls 2

Basso

Canto 2

Canto 1

Organo acc

182

Batteria

Gtr main

Cls 2

Basso

Canto 2

Canto 1

Organo dbl

Organo acc

186

190

193

Batteria

Gtr main

Basso

Organo dbl

Organo acc

Organo solo

196

Batteria

Gtr main

Basso

Organo dbl

Organo acc

Organo solo

199

Batteria

Gtr main

Basso

Organo dbl

Organo acc

Organo solo

202

Batteria

Gtr main

Basso

Organo dbl

Organo acc

Organo solo

205

Batteria

Gtr main

Basso

Organo dbl

Organo acc

Organo solo

207

Batteria

Gtr main

Basso

Organo acc

Organo solo

208

Batteria

Gtr main

Basso

Organo dbl

Organo acc

Organo solo

Synt

211

Batteria

Gtr main

Basso

Organo dbl

Organo acc

Organo solo

Synt

212

Bateria

Gtr main

Basso

Organo dbl

Organo acc

Organo solo

Synt

215

Batteria

Gtr main

Cls 2

Cls 1

Basso

Organo dbl

Organo acc

Organo solo

Synt

219 37

Batteria

Clas 2

Clas 1

Basso

Organo dbl

Organo acc

Synt

222

Batteria

Cls 2

Cls 1

Basso

Organo dbl

Organo acc

Synt

Batteria

Clas 2

Clas 1

Basso

Organo dbl

Organo acc

Synt

Detailed description of the musical score: The score is arranged in a system with seven staves. The top staff is for Batteria, showing a drum set with various notes and rests. The second and third staves are for Cls 2 and Cls 1, both in treble clef, featuring eighth and sixteenth notes with accidentals. The fourth staff is for Basso in bass clef, with a few notes and rests. The fifth staff is for Organo dbl, showing a complex melodic line with many notes and rests. The sixth staff is for Organo acc, featuring a few notes with a long slur. The bottom staff is for Synt, showing a few notes with accidentals.

228

Batteria

Cls 2

Cls 1

Basso

Organo dbl

Organo acc

Synt

231

Batteria

Cls 2

Cls 1

Basso

Organo dbl

Organo acc

Synt

234

Batteria

Cls 2

Cls 1

Basso

Organo acc

Synt

236

Batteria

Cls 2

Cls 1

Basso

Organo acc

Synt

237

Batteria

Gtr main

Cls 2

Cls 1

Basso

Organo acc

Synt

240

Batteria

Gtr main

Basso

Organo acc

244

Batteria

Gtr main

Cls 2

Basso

Canto 2

Canto 1

Organo acc

248

Batteria

Gtr main

Cls 2

Basso

Canto 2

Canto 1

Organo acc

250

Batteria

Gtr main

Cls 2

Basso

Canto 2

Canto 1

Organo acc

253

Batteria

Gtr main

Cls 2

Basso

Canto 2

Canto 1

Organo acc

256

Batteria

Gtr main

Cls 2

Basso

Canto 2

Canto 1

Organo acc

259

Batteria

Gtr main

Cls 2

Basso

Canto 2

Canto 1

Organo acc

261

Batteria

Gtr main

Cls 2

Basso

Canto 2

Canto 1

Organo acc

264

Batteria

Gtr main

Cls 2

Basso

Canto 2

Canto 1

Organo acc

00:05:38:19
267.1,00
Rit 3

267

Batteria

Gtr main

Cls 2

Basso

Canto 2

Canto 1

Organo acc

271

Batteria

Gtr main

Cls 2

Basso

Canto 2

Canto 1

Organo acc

275

Batteria
Gtr main
Basso
Organo acc

279

Batteria
Gtr main
Cls 2
Basso
Organo acc

283

Batteria
Gtr main
Cls 2
Basso
Organo acc

$\text{♩} = 170,00092$

287

Batteria

Gtr main

Cls 2

Basso

Organo acc

289

Batteria

Gtr main

Cls 2

Basso

Organo acc

291

Batteria

Gtr main

Cls 2

Basso

Organo acc

Deep Purple - Burn

Batteria

♩ = 190,000290

7

12

17

19

21

24

29

31

33

V.S.

35

37

40

44

48

52

55

58

61

66

Batteria

68

70

73

78

83

87

92

97

102

107

V.S.

111

116

121

126

131

136

141

145

149

154

158

163

168

173

178

183

188

193

198

203

V.S.

208

213

218

223

228

232

236

241

245

249

252

256

259

261

264

267

272

276

280

284

♩ = 170,00092

V.S.

8

Batteria

287

289

291

Deep Purple - Burn

Gtr main

♩ = 190,000290

6

10

14

19

26

31

37

44

49

V.S.

54

61

66

73

80

84

89

96

102

107

112 **26**

143

152

158

162

166

170

174

180

187

V.S.

195

200

205

211

216

22

241

245

251

256

261

268

274

279

284

♩ = 170,000092

288

Gtr solo 1

Deep Purple - Burn

♩ = 190,000290

110

114

118

121

125

129

132

136

140

146

7

♩ = 170,000092

Deep Purple - Burn

Gtr solo 2

♩ = 190,000290

110

114

118

121

125

129

132

136

140

146

7

♩ = 170,000092

♩ = 190,000290

17

23

33

40

53

60

70

76

90

98

4

8

8

34

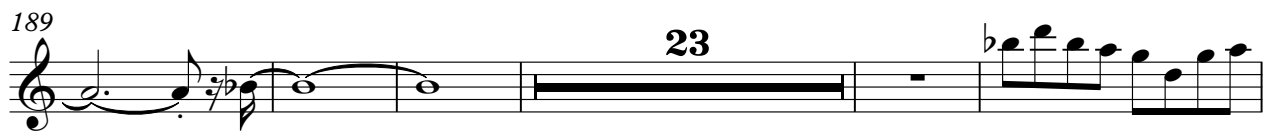
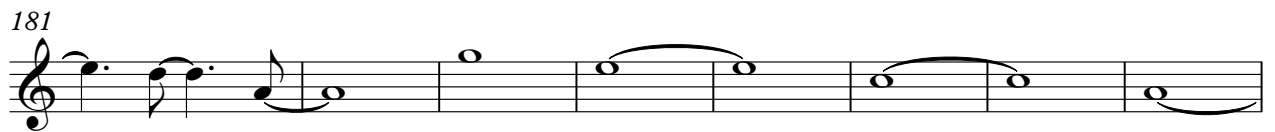

221

225

229

233

236

239

252

262

268

281

286

$\text{♩} = 170,000092$

289

Cls 1

Deep Purple - Burn

♩ = 190,000290

137

140

144

147

151

155

159

55

2

Clars 1

216

3

220

224

3

228

232

235

237

239

47

7

♩ = 170,00092

Basso

Deep Purple - Burn

♩ = 190,000290

2

9

15

20

25

29

33

39

44

50

55

60

64

69

75

80

86

91

96

101

107

112

117

122

127

133

139

V.S.

147

154

159

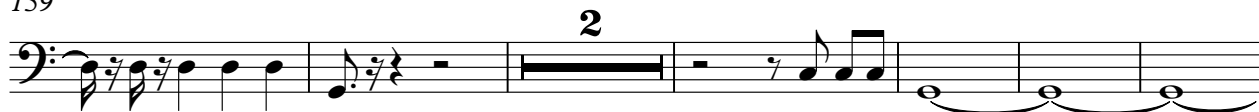

167

173

178

183

187

191

195

200

204

209

214

220

228

234

242

247

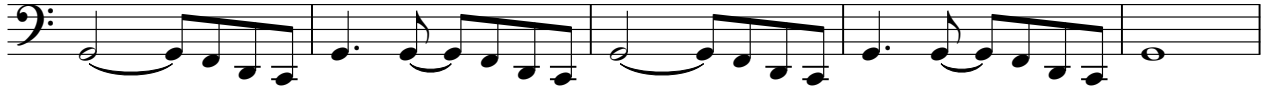

252

256

261

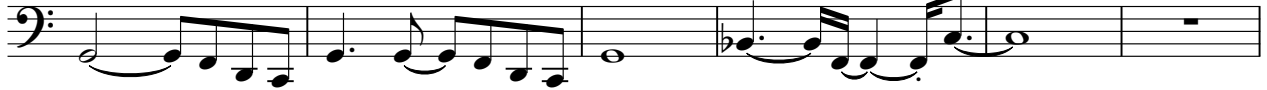

267

272

280

285

♩ = 170,000092

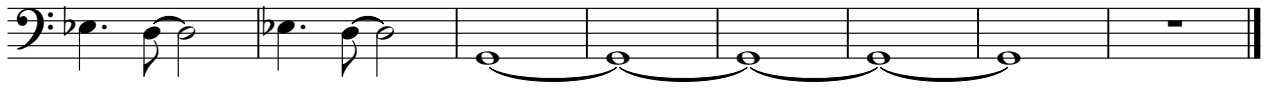

Canto 2

Deep Purple - Burn

♩ = 190,000290

17

21

25

31

35

42

54

58

4

65

69

75

89

95

102

178

184

191

248

252

3

259

263

269

13

7

♩ = 170,00092

Canto 1

Deep Purple - Burn

♩ = 190,000290

17

21

25

31

35

42

54

58

65

69

75

89

95

102

178

184

191

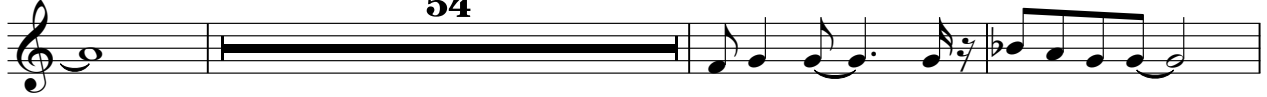

248

252

259

263

269

Organo dbl

Deep Purple - Burn

♩ = 190,000290

95

101

79

185

193

196

199

204

208

3

216

223

229

Deep Purple - Burn

Organo acc

♩ = 190,000290

9

13

17

25

30

38

42

3

4

2

Organo acc

Organo acc

105

112

121

130

138

147

156

Organo acc

168

172

177

185

193

201

208

216

225

234

243

249

256

263

268

6

Organo acc

277

282

♩ = 170,00009:

287

Organo solo

Deep Purple - Burn

♩ = 190,000290

191

194

197

201

205

207

208

V.S.

2

Organo solo

211

3

3

3

212

3

216

69

7

69

7

$\text{♩} = 170,000092$

♩ = 190,000290

158

163

47

216

222

228

233

236

238

48

7

♩ = 170,000092
