

Deep Purple - Child In Time

♩ = 120,000000

CYMBALS

ELEC ORGAN

ELEC ORGAN

ELEC ORGAN

ELEC ORGAN

♩ = 120,000000

5

CYMBALS

ELEC ORGAN

ELEC ORGAN

9

CYMBALS

ELEC ORGAN

ELEC ORGAN

13

CYMBALS

ELEC ORGAN

ELEC ORGAN

17

CYMBALS

ELEC ORGAN

ELEC ORGAN

21

CYMBALS

ELEC ORGAN

ELEC ORGAN

25

DRUMS

CYMBALS

MELODY 2

ELEC ORGAN

ELEC ORGAN

ELEC ORGAN

MELODY

29

DRUMS

CYMBALS

MELODY 2

ELEC ORGAN

ELEC ORGAN

ELEC ORGAN

MELODY

32

DRUMS

CYMBALS

MELODY 2

ELEC ORGAN

ELEC ORGAN

ELEC ORGAN

MELODY

35

DRUMS

CYMBALS

MELODY 2

ELEC ORGAN

ELEC ORGAN

ELEC ORGAN

MELODY

39

DRUMS

CYMBALS

MELODY 2

ELEC ORGAN

ELEC ORGAN

ELEC ORGAN

MELODY

||

42

DRUMS

CYMBALS

MUTED GTR

FINGERDBAS

MELODY 2

ELEC ORGAN

ELEC ORGAN

ELEC ORGAN

MELODY

46

DRUMS

CYMBALS

MUTED GTR

FINGERDBAS

MELODY 2

ELEC ORGAN

ELEC ORGAN

ELEC ORGAN

MELODY

50

DRUMS

CYMBALS

MUTED GTR

FINGERDBAS

MELODY 2

ELEC ORGAN

ELEC ORGAN

ELEC ORGAN

MELODY

57

DRUMS

CYMBALS

MUTED GTR

FINGERDBAS

MELODY 2

ELEC ORGAN

ELEC ORGAN

ELEC ORGAN

MELODY

61

DRUMS

CYMBALS

MUTED GTR

FINGERDBAS

MELODY 2

ELEC ORGAN

MELODY

65

DRUMS

CYMBALS

MUTED GTR

FINGERDBAS

MELODY 2

ELEC ORGAN

MELODY

69

DRUMS

CYMBALS

MUTED GTR

FINGERDBAS

MELODY 2

ELEC ORGAN

MELODY

73

DRUMS

CYMBALS

MUTED GTR

FINGERDBAS

MELODY 2

ELEC ORGAN

MELODY

77

DRUMS

CYMBALS

MUTED GTR

FINGERDBAS

MELODY 2

ELEC ORGAN

MELODY

81

DRUMS

CYMBALS

MUTED GTR

FINGERDBAS

MELODY 2

ELEC ORGAN

MELODY

85

DRUMS

CYMBALS

MUTED GTR

FINGERDBAS

MELODY 2

ELEC ORGAN

MELODY

89

DRUMS

CYMBALS

MUTED GTR

FINGERDBAS

MELODY 2

ELEC ORGAN

MELODY

92

DRUMS

CYMBALS

MUTED GTR

FINGERDBAS

MELODY 2

ELEC ORGAN

MELODY

96

DRUMS

CYMBALS

MUTED GTR

FINGERDBAS

MELODY 2

ELEC ORGAN

MELODY

100

DRUMS

CYMBALS

MUTED GTR

FINGERDBAS

MELODY 2

ELEC ORGAN

MELODY

104

DRUMS

CYMBALS

MUTED GTR

FINGERDBAS

MELODY 2

ELEC ORGAN

ELEC ORGAN

MELODY

108

DRUMS

MUTED GTR

FINGERDBAS

ELEC ORGAN

ELEC ORGAN

111

DRUMS

MUTED GTR

FINGERDBAS

ELEC ORGAN

ELEC ORGAN

114

DRUMS

CYMBALS

MUTED GTR

OVERDRIVE

FINGERDBAS

ELEC ORGAN

ELEC ORGAN

117

DRUMS

CYMBALS

OVERDRIVE

FINGERDBAS

ELEC ORGAN

ELEC ORGAN

121

DRUMS

CYMBALS

OVERDRIVE

FINGERDBAS

ELEC ORGAN

ELEC ORGAN

124

DRUMS

CYMBALS

OVERDRIVE

FINGERDBAS

ELEC ORGAN

ELEC ORGAN

127

DRUMS

CYMBALS

OVERDRIVE

FINGERDBAS

ELEC ORGAN

ELEC ORGAN

130

DRUMS
CYMBALS
OVERDRIVE
FINGERDBAS
ELEC ORGAN
ELEC ORGAN

133

DRUMS
CYMBALS
OVERDRIVE
FINGERDBAS
ELEC ORGAN
ELEC ORGAN

135

DRUMS

CYMBALS

OVERDRIVE

FINGERDBAS

ELEC ORGAN

ELEC ORGAN

137

DRUMS

CYMBALS

OVERDRIVE

FINGERDBAS

ELEC ORGAN

ELEC ORGAN

139

DRUMS

CYMBALS

OVERDRIVE

FINGERDBAS

ELEC ORGAN

ELEC ORGAN

141

DRUMS

CYMBALS

OVERDRIVE

FINGERDBAS

ELEC ORGAN

ELEC ORGAN

143

DRUMS
CYMBALS
OVERDRIVE
FINGERDBAS
ELEC ORGAN
ELEC ORGAN

145

DRUMS
CYMBALS
OVERDRIVE
FINGERDBAS
ELEC ORGAN
ELEC ORGAN

147

DRUMS

CYMBALS

OVERDRIVE

FINGERDBAS

ELEC ORGAN

ELEC ORGAN

149

DRUMS

CYMBALS

OVERDRIVE

FINGERDBAS

ELEC ORGAN

ELEC ORGAN

152

CYMBALS

ELEC ORGAN

ELEC ORGAN

156

CYMBALS

ELEC ORGAN

ELEC ORGAN

160

CYMBALS

ELEC ORGAN

ELEC ORGAN

164

CYMBALS

ELEC ORGAN

ELEC ORGAN

168

CYMBALS

ELEC ORGAN

ELEC ORGAN

172

CYMBALS

ELEC ORGAN

ELEC ORGAN

176

DRUMS

CYMBALS

MELODY 2

ELEC ORGAN

ELEC ORGAN

ELEC ORGAN

ELEC ORGAN

MELODY

180

DRUMS

CYMBALS

MELODY 2

ELEC ORGAN

ELEC ORGAN

ELEC ORGAN

MELODY

184

DRUMS

CYMBALS

MELODY 2

ELEC ORGAN

ELEC ORGAN

ELEC ORGAN

MELODY

188

DRUMS

CYMBALS

MELODY 2

ELEC ORGAN

ELEC ORGAN

ELEC ORGAN

MELODY

192

DRUMS

CYMBALS

MUTED GTR

FINGERDBAS

MELODY 2

ELEC ORGAN

ELEC ORGAN

ELEC ORGAN

MELODY

195

201

- CYMBALS:** Shows cymbal patterns with 'x' marks indicating hits, often accompanied by a bass drum on the first and third beats.

DRUMS

CYMBALS

MUTED GTR

FINGERDBAS

MELODY 2

ELEC ORGAN

ELEC ORGAN

ELEC ORGAN

MELODY

208

DRUMS

CYMBALS

MUTED GTR

FINGERDBAS

MELODY 2

ELEC ORGAN

ELEC ORGAN

MELODY

212

DRUMS

CYMBALS

MUTED GTR

FINGERDBAS

MELODY 2

ELEC ORGAN

MELODY

216

DRUMS

CYMBALS

MUTED GTR

FINGERDBAS

MELODY 2

ELEC ORGAN

MELODY

220

DRUMS

CYMBALS

MUTED GTR

FINGERDBAS

MELODY 2

ELEC ORGAN

MELODY

224

- CYMBALS:** Shows a series of cymbal hits (marked with 'x') and rests, following a specific rhythmic sequence.

228

DRUMS

CYMBALS

MUTED GTR

FINGERDBAS

MELODY 2

ELEC ORGAN

MELODY

232

DRUMS

CYMBALS

MUTED GTR

FINGERDBAS

MELODY 2

ELEC ORGAN

MELODY

236

DRUMS

CYMBALS

MUTED GTR

FINGERDBAS

MELODY 2

ELEC ORGAN

MELODY

240

DRUMS

CYMBALS

MUTED GTR

FINGERDBAS

MELODY 2

ELEC ORGAN

MELODY

244

DRUMS

CYMBALS

MUTED GTR

FINGERDBAS

MELODY 2

ELEC ORGAN

MELODY

248

DRUMS

CYMBALS

MUTED GTR

FINGERDBAS

MELODY 2

ELEC ORGAN

MELODY

252

DRUMS

CYMBALS

MUTED GTR

FINGERDBAS

MELODY 2

ELEC ORGAN

MELODY

256

DRUMS

CYMBALS

MUTED GTR

FINGERDBAS

ELEC ORGAN

ELEC ORGAN

259

DRUMS

MUTED GTR

FINGERDBAS

ELEC ORGAN

ELEC ORGAN

262

DRUMS

Deep Purple - Child In Time

♩ = 120,000000

27

33

40

47

54

60

65

69

74

78

V.S.

DRUMS

123

128

132

137

142

147

152

26

183

190

197

204

210

215

219

224

228

232

236

240

244

CYMBALS

Deep Purple - Child In Time

♩ = 120,000000

8

14

19

24

29

34

39

43

47

V.S.

CYMBALS

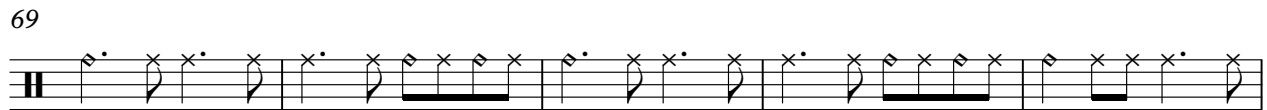
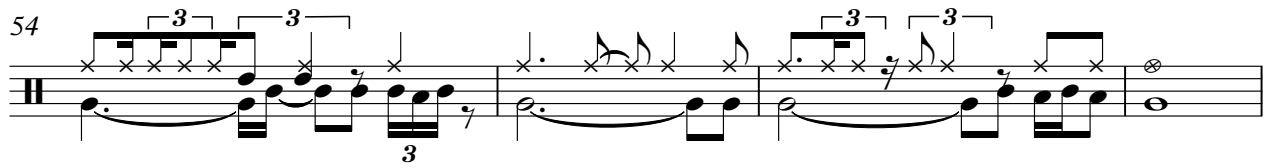

CYMBALS

98

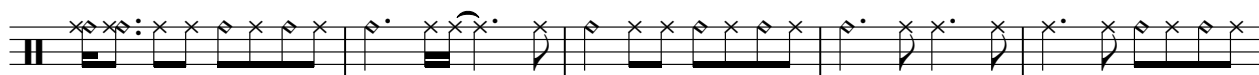

103

115

121

126

131

135

139

143

147

V.S.

151

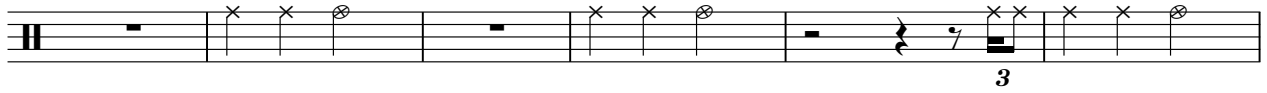

157

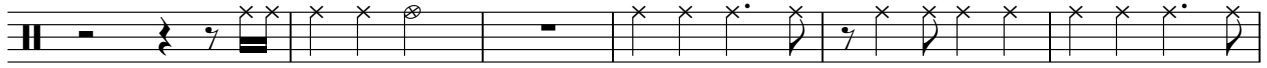

163

168

173

178

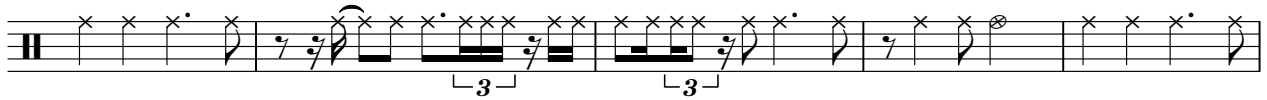

183

187

191

195

CYMBALS

199

203

207

213

218

223

228

233

238

243

V.S.

6

CYMBALS

247

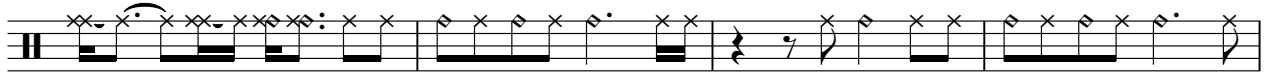

251

255

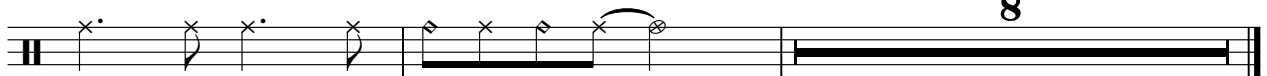

MUTED GTR

Deep Purple - Child In Time

♩ = 120,000000

41

46

52

58

64

70

76

82

88

94

V.S.

100

106

109

112

115

76

195

202

208

214

220

226

232

238

244

250

256

259

262

OVERDRIVE

Deep Purple - Child In Time

♩ = 120,000000

114

118

122

126

131

135

137

139

141

143

V.S.

♩ = 120,000000

41

46

52

58

62

67

72

76

80

85

V.S.

90

94

99

104

108

111

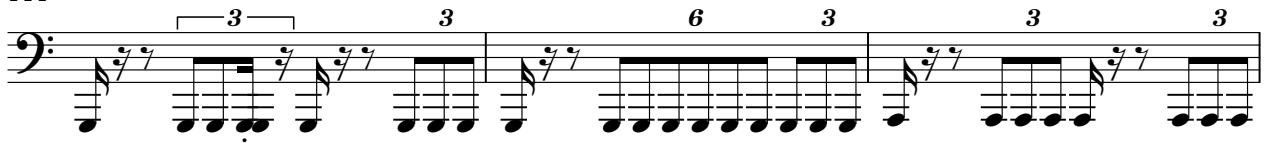

114

117

122

127

131

133

135

137

139

141

143

145

147

149

V.S.

152

40

196

202

208

212

217

222

226

231

236

241

246

251

256

259

262

MELODY 2

Deep Purple - Child In Time

♩ = 120,000000

26

30

34

39

44

48

52

57

62

V.S.

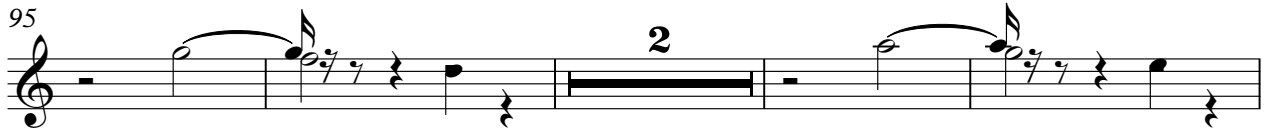

179

183

188

193

197

201

205

211

215

219

V.S.

224

229

234

239

243

250

253

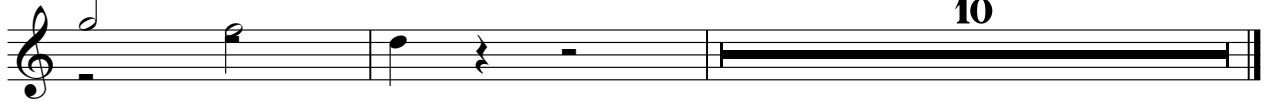

10

107

110

113

118

122

126

ELEC ORGAN

3

129

132

135

138

141

144

147

150

V.S.

154

159

163

167

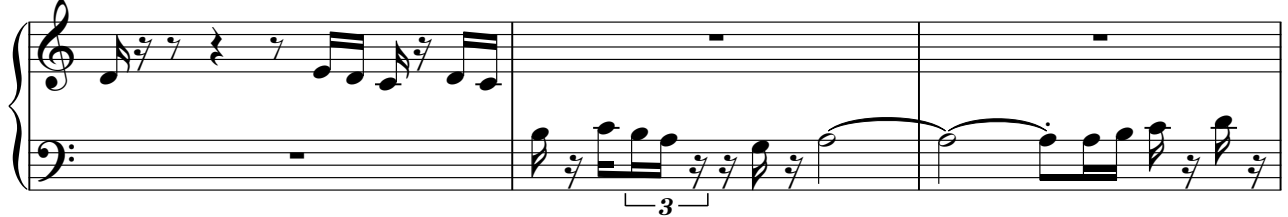

170

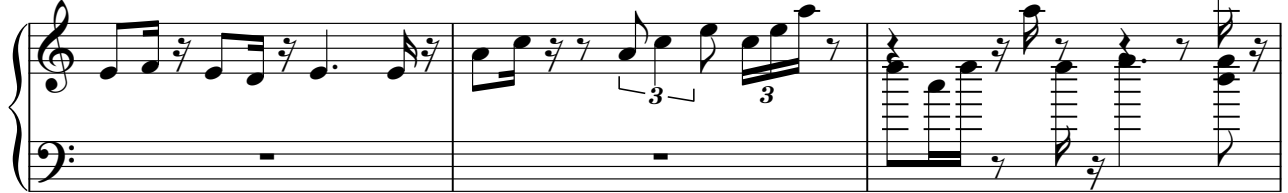

173

177

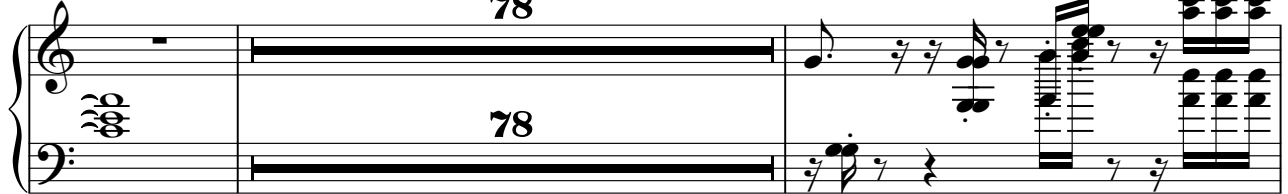

257

259

261

263

ELEC ORGAN

Deep Purple - Child In Time

♩ = 120,000000

25

31

38

46

54

59

117

181

189

197

V.S.

ELEC ORGAN

205

3

56

56

♩ = 120,000000
25

30

36

42

48

54

118

176

182

188

194

200

205

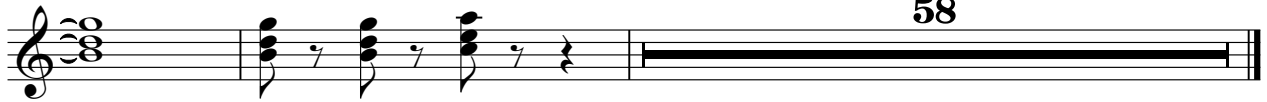

♩ = 120,000000

7

14

20

26

32

38

44

50

56

62

68

74

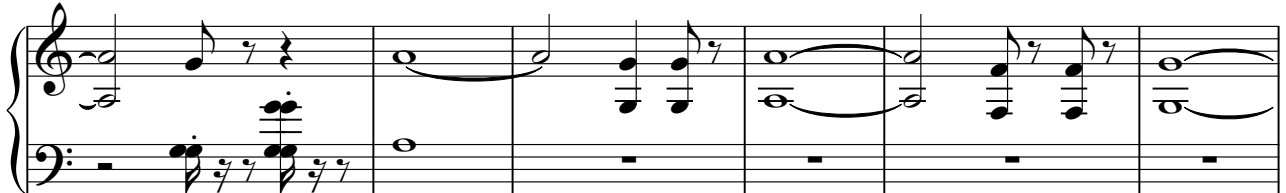

80

86

92

98

104

108

111

114

119

V.S.

ELEC ORGAN

123

127

130

133

136

139

142

145

148

151

157

163

169

176

182

V.S.

188

194

200

206

212

218

224

230

236

242

248

254

V.S.

Deep Purple - Child In Time

MELODY

♩ = 120,000000

26

30

34

39

43

47

51

56

61

65

V.S.

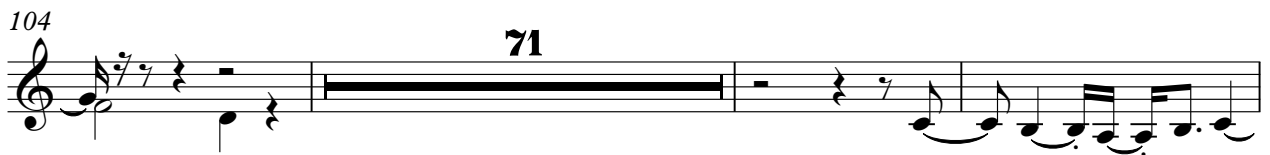
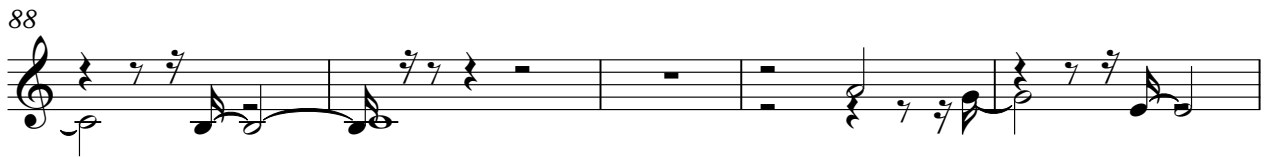
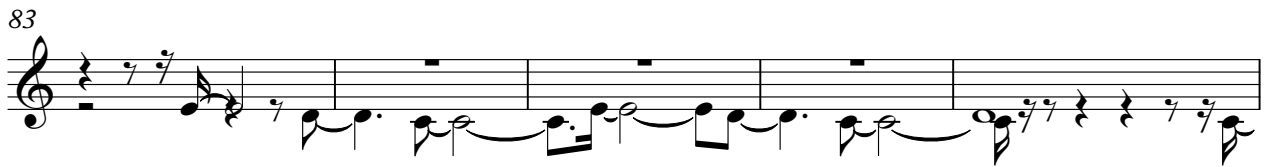

186

190

195

199

203

208

213

217

221

226

231

235

240

244

251

10