

# Deep Purple - Child In Time2

♩ = 120,000000

P9-Alto S

P7-Caliop

P10-STAND

P4-Overdr

P8-Clean

P6-Picked

P1-Drawba

P2-Percus

P3-Drawba

♩ = 120,000000

P5-Percus

5

P10-STAND

P1-Drawba

P2-Percus

9

P10-STAND

P1-Drawba

P2-Percus

13

P10-STAND

P1-Drawba

P2-Percus

17

P10-STAND

P1-Drawba

P2-Percus

21

P10-STAND

P1-Drawba

P2-Percus

25

P9-Alto S

P7-Caliop

P10-STAND

P1-Drawba

P2-Percus

P3-Drawba

P5-Percus

29

P9-Alto S

P7-Caliop

P10-STAND

P2-Percus

P3-Drawba

P5-Percus

32

P9-Alto S

P7-Caliop

P10-STAND

P2-Percus

P3-Drawba

P5-Percus

36

P9-Alto S

P7-Caliop

P10-STAND

P2-Percus

P3-Drawba

P5-Percus

40

P9-Alto S

P7-Caliop

P10-STAND

P8-Clean

P6-Picked

P2-Percus

P3-Drawba

P5-Percus

Detailed description of the musical score: The score is for page 5, starting at measure 40. It features seven staves. P9-Alto S (Soprano Alto) and P7-Caliop (Cello) play melodic lines in treble clef. P10-STAND (Stand) uses a percussion clef with 'x' marks for accents and a triplet of eighth notes. P8-Clean (Clean guitar) and P6-Picked (Picked guitar) play in treble and bass clefs respectively, with some notes tied across measures. P2-Percus (Percussion) uses a grand staff with a bass clef for a low-frequency accompaniment. P3-Drawba (Drawbar) and P5-Percus (Percussion) play in treble clef with sustained chords and rhythmic patterns.

44

P9-Alto S

P7-Caliop

P10-STAND

P8-Clean

P6-Picked

P2-Percus

P3-Drawba

P5-Percus

47

P9-Alto S

P7-Caliop

P10-STAND

P8-Clean

P6-Picked

P2-Percus

P3-Drawba

P5-Percus

50

P9-Alto S

P7-Caliop

P10-STAND

P8-Clean

P6-Picked

P2-Percus

P3-Drawba

P5-Percus

53

P9-Alto S

P7-Caliop

P10-STAND

P8-Clean

P6-Picked

P2-Percus

P3-Drawba

P5-Percus

Detailed description of the musical score: The score is for page 8, starting at measure 53. It consists of eight staves. P9-Alto S and P7-Caliop both play a triplet of eighth notes in measure 53, followed by a triplet of eighth notes in measure 54. P10-STAND plays a complex rhythmic pattern with triplets in measures 53 and 54. P8-Clean and P6-Picked play a simple rhythmic pattern of quarter notes and rests. P2-Percus and P5-Percus play a similar rhythmic pattern. P3-Drawba is silent in measures 53 and 54, but plays a sustained chord in measure 55.

56

P9-Alto S

P7-Caliop

P10-STAND

P8-Clean

P6-Picked

P2-Percus

P3-Drawba

P5-Percus

60

P9-Alto S

P7-Caliop

P10-STAND

P8-Clean

P6-Picked

P2-Percus

64

P9-Alto S

P7-Caliop

P10-STAND

P8-Clean

P6-Picked

P2-Percus

68

P9-Alto S

P7-Caliop

P10-STAND

P8-Clean

P6-Picked

P2-Percus

72

P9-Alto S

P7-Caliop

P10-STAND

P8-Clean

P6-Picked

P2-Percus

76

P9-Alto S

P7-Caliop

P10-STAND

P8-Clean

P6-Picked

P2-Percus

80

P9-Alto S

P7-Caliop

P10-STAND

P8-Clean

P6-Picked

P2-Percus

84

P9-Alto S

P7-Caliop

P10-STAND

P8-Clean

P6-Picked

P2-Percus

88

P9-Alto S

P7-Caliop

P10-STAND

P8-Clean

P6-Picked

P2-Percus

92

P9-Alto S

P7-Caliop

P10-STAND

P8-Clean

P6-Picked

P2-Percus

97

P9-Alto S

P7-Caliop

P10-STAND

P8-Clean

P6-Picked

P2-Percus

101

P9-Alto S

P7-Caliop

P10-STAND

P8-Clean

P6-Picked

P2-Percus

106

109

119

P10-STAND

P4-Overdr

P6-Picked

P1-Drawba

P2-Percus

122

P10-STAND

P4-Overdr

P6-Picked

P1-Drawba

P2-Percus

126

P10-STAND

P4-Overdr

P6-Picked

P1-Drawba

P2-Percus

129

P9-Alto S

P7-Caliop

P10-STAND

P4-Overdr

P6-Picked

P1-Drawba

P2-Percus

P3-Drawba

P5-Percus

133

P9-Alto S  
P7-Caliop  
P10-STAND  
P2-Percus  
P3-Drawba  
P5-Percus

137

P9-Alto S  
P7-Caliop  
P10-STAND  
P2-Percus  
P3-Drawba  
P5-Percus

141

P9-Alto S  
P7-Caliop  
P10-STAND  
P2-Percus  
P3-Drawba  
P5-Percus

145

P9-Alto S  
P7-Caliop  
P10-STAND  
P8-Clean  
P6-Picked  
P2-Percus  
P3-Drawba  
P5-Percus

149

P9-Alto S  
P7-Caliop  
P10-STAND  
P8-Clean  
P6-Picked  
P2-Percus  
P3-Drawba  
P5-Percus

152

P9-Alto S  
P7-Caliop  
P10-STAND  
P8-Clean  
P6-Picked  
P2-Percus  
P3-Drawba  
P5-Percus

155

P9-Alto S

P7-Caliop

P10-STAND

P8-Clean

P6-Picked

P2-Percus

P3-Drawba

P5-Percus

158

P9-Alto S

P7-Caliop

P10-STAND

P8-Clean

P6-Picked

P2-Percus

P3-Drawba

P5-Percus

162

P9-Alto S

P7-Caliop

P10-STAND

P8-Clean

P6-Picked

P2-Percus

P3-Drawba

167

P9-Alto S  
P7-Caliop  
P10-STAND  
P8-Clean  
P6-Picked  
P2-Percus

171

P9-Alto S  
P7-Caliop  
P10-STAND  
P8-Clean  
P6-Picked  
P2-Percus

175

P9-Alto S  
P7-Caliop  
P10-STAND  
P8-Clean  
P6-Picked  
P2-Percus

180

P9-Alto S  
P7-Caliop  
P10-STAND  
P8-Clean  
P6-Picked  
P2-Percus

184

P9-Alto S

P7-Caliop

P10-STAND

P8-Clean

P6-Picked

P2-Percus

188

P9-Alto S

P7-Caliop

P10-STAND

P8-Clean

P6-Picked

P2-Percus

192

P9-Alto S

P7-Caliop

P10-STAND

P8-Clean

P6-Picked

P2-Percus

196

P9-Alto S

P7-Caliop

P10-STAND

P8-Clean

P6-Picked

P2-Percus

201

P9-Alto S

P7-Caliop

P10-STAND

P8-Clean

P6-Picked

P2-Percus

205

P9-Alto S

P7-Caliop

P10-STAND

P8-Clean

P6-Picked

P2-Percus

210

P10-STAND

P8-Clean

P6-Picked

P1-Drawba

P2-Percus

213

P10-STAND

P8-Clean

P6-Picked

P1-Drawba

P2-Percus

P10-STAND

P8-Clean

P6-Picked

P1-Drawba

P2-Percus

Deep Purple - Child In Time2

P9-Alto S

♩ = 120,000000

25

29

34

39

44

48

52

56

61

65

V.S.

69

74

79

84

88

93

99

104

133

137

142

147

151

155

159

165

169

173

178

183

188

193

197

204

207

# Deep Purple - Child In Time2

P7-Caliop

♩ = 120,000000

25

29

34

39

44

48

52

56

61

65

V.S.

142

147

151

155

159

165

169

173

178

183

P7-Caliop

188

193

197

204

207

♩ = 120,000000

7

13

18

23

28

32

37

41

45

V.S.

49

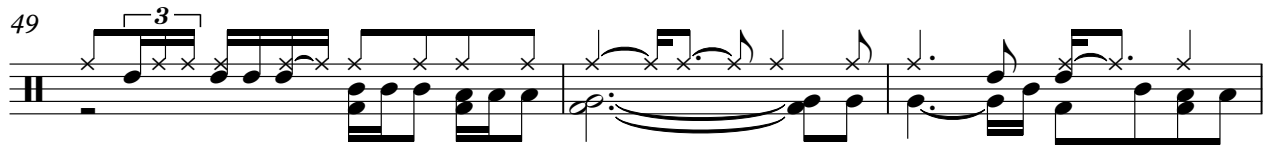

52

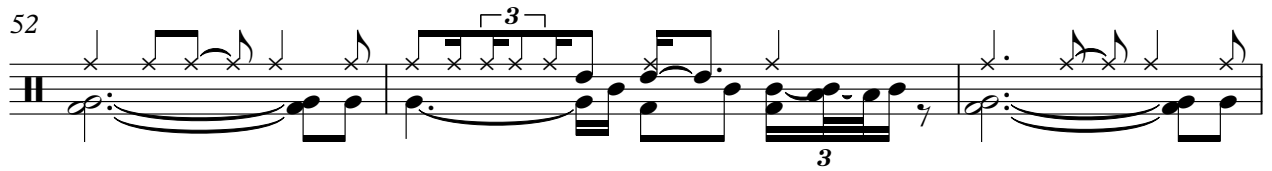

55

60

65

70

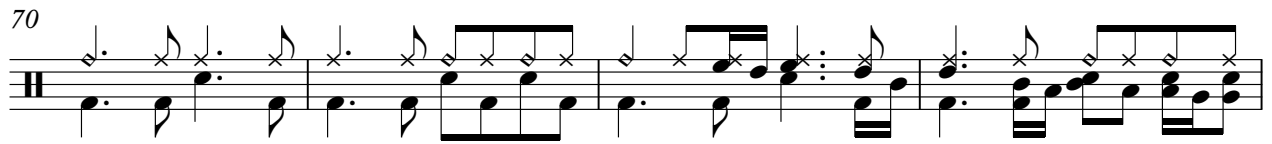

74

79

83

88

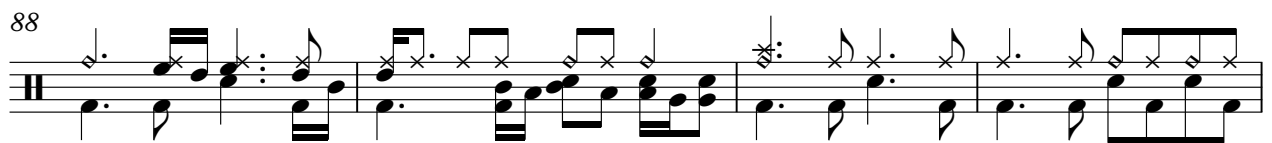

92

97

101

105

109

113

118

123

128

133

V.S.

137

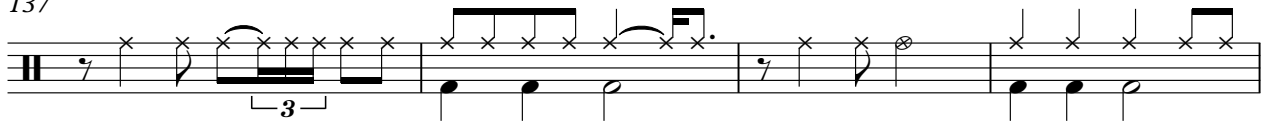

141

145

149

153

157

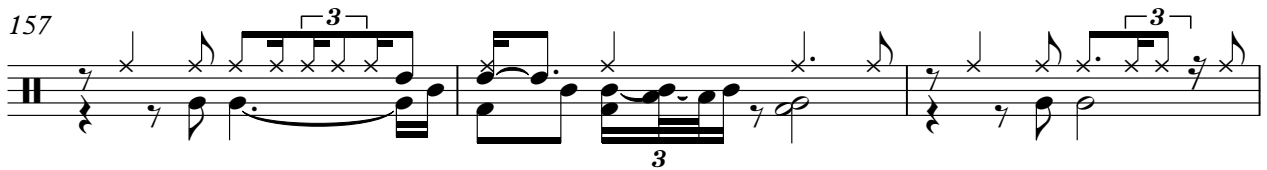

160

165

170

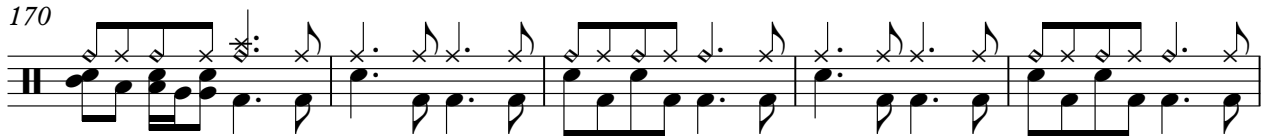

175

179

184

188

193

198

202

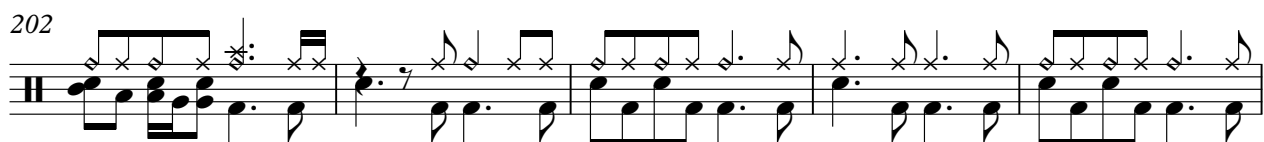

207

211

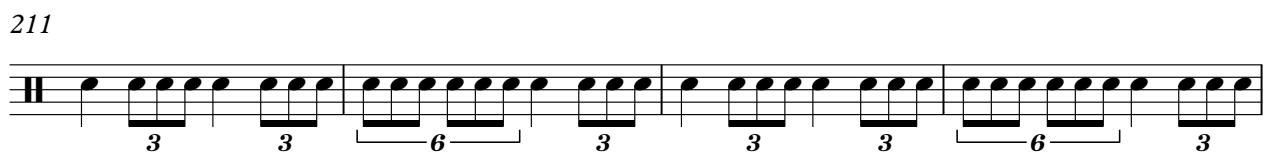

215

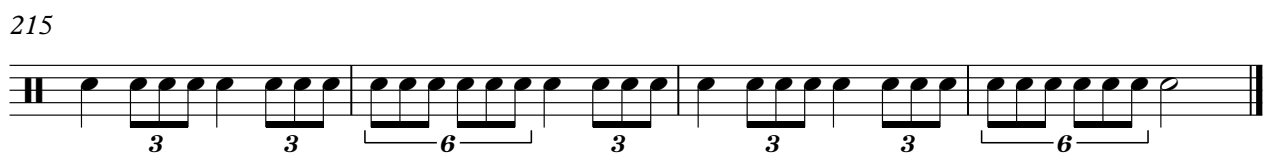

♩ = 120,000000

**113**

117

121

125

128

**89**

♩ = 120,000000 **40**

45

51

57

63

69

75

81

87

93 V.S.

99

105

108

111

114

**31**

149

156

162

168

174

♩ = 120,000000

40

45

51

57

62

67

72

77

82

87

V.S.

148

154

160

165

170

175

180

185

190

195

V.S.

Deep Purple - Child In Time2

P1-Drawba

♩ = 120,000000

6

10

14

18

22

25

78

78

106

3 3 6 3 3 3

109

6 3 3 3 6 3

112

3 3 6 3

117

3 3 3 3

121

3 3 3 3

125

3 3 3 3

128

132

78

78

212

214

216

♩ = 120,000000

7

13

19

25

31

37

V.S.

43

49

55

61

67

73

79

85

91

97

103

107

110

113

V.S.

118

122

127

130

136

142

148

154

160

166

172

178

184

190

196

202

V.S.

208

212

215

217

♩ = 120,000000

25

31

39

47

55

3

72

♩ = 120,000000

24

29

35

41

47

53

73

130

136

142

148

2

P5-Percus

154

159

58