

Deep Purple - Fireball

7

bATERA

gUITARRA

bAIXO

hAMMOND

voZ

10

bATERA

gUITARRA

bAIXO

hAMMOND

voZ

13

bATERA

gUITARRA

bAIXO

hAMMOND

voZ

16

bATERA

gUITARRA

bAIXO

hAMMOND

voZ

19

bATERA

gUITARRA

bAIXO

hAMMOND

vOZ

22

bATERA

gUITARRA

bAIXO

hAMMOND

vOZ

25

bATERA

gUITARRA

bAIXO

hAMMOND

voZ

25

28

bATERA

gUITARRA

bAIXO

hAMMOND

voZ

28

30

bATERA

gUITARRA

bAIXO

hAMMOND

vOZ

32

bATERA

gUITARRA

bAIXO

hAMMOND

vOZ

35

bATERA

gUITARRA

bAIXO

hAMMOND

voZ

38

bATERA

gUITARRA

bAIXO

hAMMOND

voZ

41

bATERA

gUITARRA

bAIXO

hAMMOND

VOZ

44

bATERA

gUITARRA

bAIXO

hAMMOND

VOZ

47

bATERA

gUITARRA

bAIXO

hAMMOND

voZ

50

bATERA

gUITARRA

bAIXO

hAMMOND

voZ

53

bATERA

gUITARRA

bAIXO

hAMMOND

vOZ

56

bATERA

gUITARRA

bAIXO

hAMMOND

vOZ

58

bATERA

gUITARRA

bAIXO

hAMMOND

voZ

Detailed description of the musical score for measures 58-60: The bATERA staff shows a complex drum pattern with various rhythms and accents. The gUITARRA staff features a melodic line with eighth notes and some chromaticism. The bAIXO staff has a steady bass line with eighth notes. The hAMMOND staff uses sustained chords with long horizontal lines indicating duration. The voZ staff has a vocal line with some notes tied across measures.

61

bATERA

gUITARRA

bAIXO

hAMMOND

voZ

Detailed description of the musical score for measures 61-63: The bATERA staff continues with a similar drum pattern. The gUITARRA staff has a more active melodic line with eighth notes. The bAIXO staff maintains a consistent bass line. The hAMMOND staff continues with sustained chords. The voZ staff has a vocal line with some notes tied across measures.

64

bATERA

gUITARRA

bAIXO

hAMMOND

voZ

67

bATERA

gUITARRA

bAIXO

hAMMOND

voZ

70

bATERA

gUITARRA

bAIXO

hAMMOND

vOZ

73

bATERA

gUITARRA

bAIXO

hAMMOND

vOZ

76

bATERA

gUITARRA

bAIXO

hAMMOND

voZ

79

bATERA

gUITARRA

bAIXO

hAMMOND

voZ

82

bATERA

gUITARRA

bAIXO

hAMMOND

voZ

85

bATERA

gUITARRA

bAIXO

hAMMOND

voZ

88

bATERA

gUITARRA

bAIXO

hAMMOND

voZ

91

bATERA

gUITARRA

bAIXO

hAMMOND

voZ

94

bATERA

gUITARRA

bAIXO

hAMMOND

voZ

97

bATERA

gUITARRA

bAIXO

hAMMOND

voZ

100

bATERA

gUITARRA

bAIXO

hAMMOND

vOZ

102

bATERA

gUITARRA

bAIXO

hAMMOND

vOZ

104

bATERA

gUITARRA

sOLO

bAIXO

hAMMOND

107

bATERA

gUITARRA

sOLO

110

bATERA

gUITARRA

sOLO

113

bATERA

sOLO

T	2	0	2	4	2	2	2	0	0	0
A										
B										

116

bATERA

sOLO

T				0	0														
A	0	4	2	0	2	2	2	0	2	0	4	2	2	4	4	2	2	0	
B		2							2	0		0	0	2	2	0	0	3	

119

bATERA

gUITARRA

sOLO

T																			
A	0																		
B	3	4	4	2	2	0	0	5											

bAIXO

hAMMOND

fX

121

bATERA

gUITARRA

bAIXO

hAMMOND

fX

123

bATERA

fX

bATERA

gUITARRA

bAIXO

hAMMOND

fX

125

bATERA

gUITARRA

bAIXO

hAMMOND

fX

127

bATERA

gUITARRA

bAIXO

hAMMOND

fX

129

bATERA

gUITARRA

bAIXO

hAMMOND

fX

131

bATERA

gUITARRA

bAIXO

fX

134

bATERA

gUITARRA

bAIXO

fX

137

bATERA

gUITARRA

bAIXO

fX

140

bATERA

gUITARRA

bAIXO

fX

143

bATERA

gUITARRA

bAIXO

hAMMOND

fX

VOZ

146

bATERA

gUITARRA

bAIXO

hAMMOND

voZ

149

bATERA

gUITARRA

bAIXO

hAMMOND

voZ

152

bATERA

gUITARRA

bAIXO

hAMMOND

voZ

155

bATERA

gUITARRA

bAIXO

hAMMOND

voZ

158

bATERA

gUITARRA

bAIXO

hAMMOND

voZ

161

bATERA

gUITARRA

bAIXO

hAMMOND

voZ

164

bATERA

gUITARRA

bAIXO

hAMMOND

voZ

167

bATERA

gUITARRA

bAIXO

hAMMOND

voZ

170

bATERA

gUITARRA

bAIXO

hAMMOND

172

bATERA

gUITARRA

bAIXO

hAMMOND

174

bATERA

gUITARRA

bAIXO

hAMMOND

176

bATERA

gUITARRA

bAIXO

hAMMOND

178

bATERA

gUITARRA

bAIXO

hAMMOND

180

bATERA

gUITARRA

bAIXO

hAMMOND

182

bATERA

gUITARRA

bAIXO

hAMMOND

184

bATERA

gUITARRA

bAIXO

hAMMOND

186

bATERA

gUITARRA

bAIXO

hAMMOND

188

bATERA

gUITARRA

bAIXO

hAMMOND

190

bATERA

gUITARRA

bAIXO

hAMMOND

192

bATERA

gUITARRA

bAIXO

hAMMOND

194

bATERA

gUITARRA

bAIXO

hAMMOND

196

bATERA

gUITARRA

bAIXO

hAMMOND

198

bATERA

gUITARRA

bAIXO

hAMMOND

200

bATERA

gUITARRA

bAIXO

hAMMOND

201

bATERA

gUITARRA

bAIXO

hAMMOND

♩ = 159,000214 3

4

♩ = 238,000793

7

11

15

19

23

27

31

34

V.S.

38

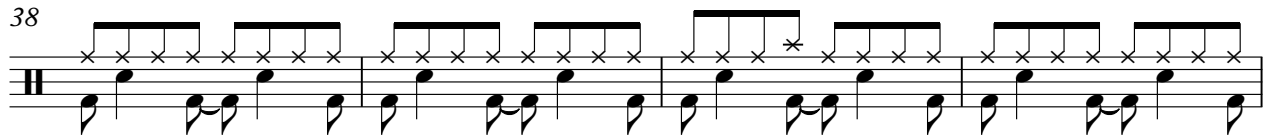

42

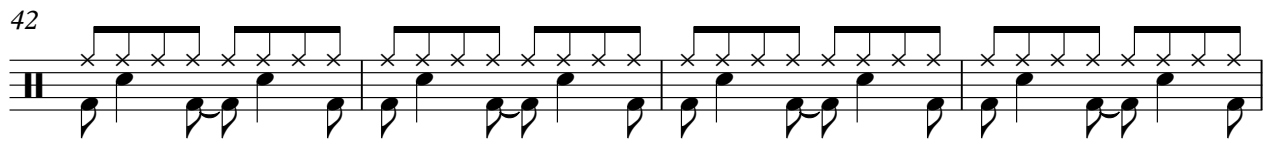

46

50

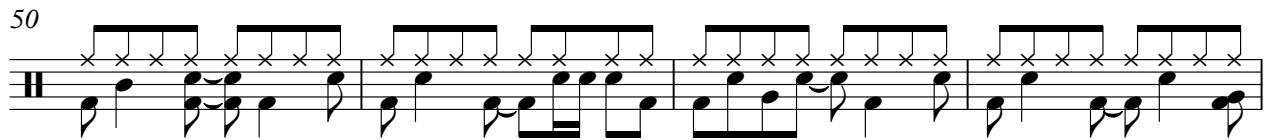

54

57

60

64

68

72

76

80

84

88

92

96

100

103

106

110

V.S.

bATERA

114

118

123

128

132

136

140

144

148

152

156

160

164

168

171

175

179

183

187

191

V.S.

6

bATERA

195

199

♩ = 159,000214      ♩ = 238,000793

5

9

13

17

21

26

32

36

40

44 V.S.

48

53

59

63

67

71

77

81

85

89

93

97

104

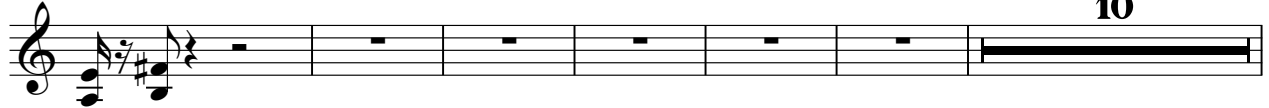

10

120

126

130

134

138

142

146

V.S.

150

154

158

162

167

172

175

178

181

184

187

190

193

196

199

201

# Deep Purple - Fireball

sOLO

♩ = 159,000214 **5**      ♩ = 238,000793 **98**

E				
B				
G			0	0
D			0	0
A				
E				
A				

107

T	0 1 1	1 0 0	0 2 0 0 0	0 2 2 4 2	2 4 2 4 2 4
A					
B					

112

T		0			0	0
A	4 2 2	2 2 4 2 2	0 0	0	0 4 0 2	2 0 0 4 2
B			2	2	2	2 0

118

**83**

T						
A	2 4 4	2 2 0	0	4 4 2 0	[Bar with thick black line]	
B	0 2 2	0 0	3	3 2 2 0	5	

bAIXO

# Deep Purple - Fireball

♩ = 159,000214

♩ = 238,000793

5

9

13

17

21

26

29

32

36

40

44

48

53

57

62

66

70

74

78

82

86

90

94

99

103

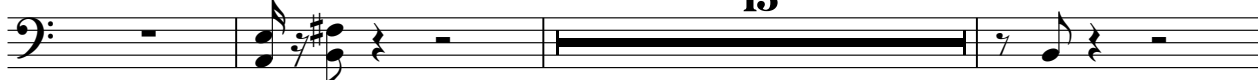

121

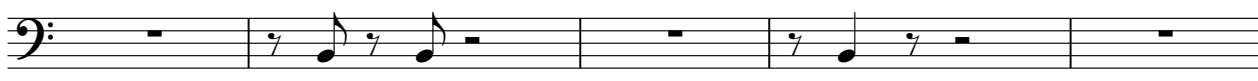

126

130

134

138

142

146

150

154

158

163

♩ = 159,000214      ♩ = 238,000793

5

5

9

13

17

21

26

32

36

40

44

48

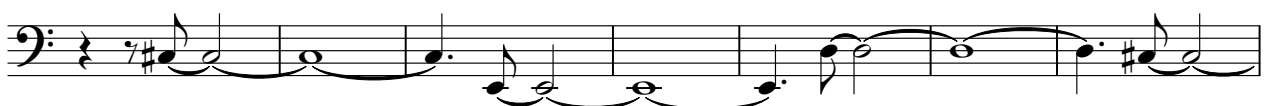

55

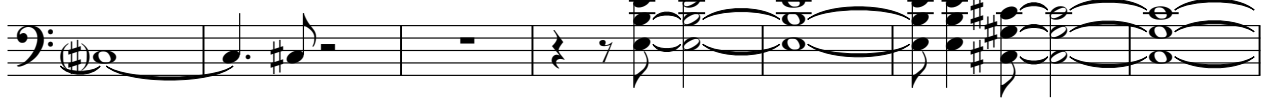

62

68

73

77

145

Bass line for measures 145-148. The key signature has one sharp (F#). The rhythm is 7/8. The music consists of a series of chords and eighth notes.

149

Bass line for measures 149-152. The key signature has one sharp (F#). The rhythm is 7/8. The music consists of a series of chords and eighth notes.

153

Bass line for measures 153-156. The key signature has one sharp (F#). The rhythm is 7/8. The music consists of eighth notes.

157

Bass line for measures 157-160. The key signature has one sharp (F#). The rhythm is 7/8. The music consists of eighth notes.

161

Bass line for measures 161-167. The key signature has one sharp (F#). The rhythm is 7/8. The music consists of eighth notes and some slurs.

168

173

176

179

182

hAMMOND

5

185

188

191

194

197

200

Deep Purple - Fireball

♩ = 159,000214                      ♩ = 238,000793

5                      114

121

123

124

125

129

132

2

fX

136

140

144

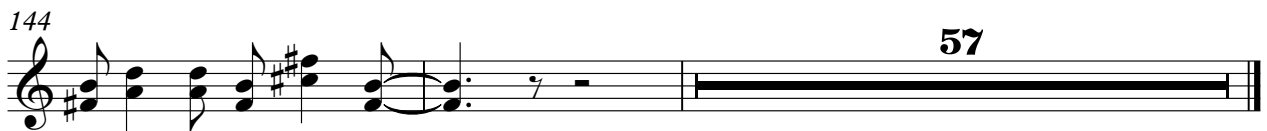

vOZ

# Deep Purple - Fireball

♩ = 159,000214      ♩ = 238,000793

5

10

15

20

25

31

36

41

46

52

58

63

68

73

78

83

88

93

98

103

42

148

153

158

163

167

