

Deep Purple - Smoke On The Water 3

♩ = 114,000168

Shakuhachi
Percussion
Jazz Guitar
Electric Guitar
Electric Guitar
Electric Guitar
Electric Bass
Rock Organ
FX 5 (Brightness)
Solo

♩ = 114,000168

7

Perc.
E. Gtr.
E. Gtr.

11

Perc.
E. Gtr.
E. Gtr.
E. Bass

15

Shak. Perc. J. Gtr. E. Gtr. E. Gtr. E. Bass Organ

19

Shak. Perc. J. Gtr. E. Gtr. E. Bass Organ

22

Shak. Perc. J. Gtr. E. Gtr. E. Bass Organ

25

Shak.

Perc.

J. Gtr.

E. Gtr.

E. Bass

Organ

29

Shak.

Perc.

J. Gtr.

E. Gtr.

E. Bass

Organ

32

Shak. Perc. J. Gtr. E. Gtr. E. Gtr. E. Gtr. E. Bass Organ FX 5 Solo

37

Shak. Perc. E. Gtr. E. Gtr. E. Gtr. E. Bass FX 5 Solo

42

46

49

52

Shak.

Perc.

J. Gtr.

E. Gtr.

E. Bass

Organ

55

Shak.

Perc.

J. Gtr.

E. Gtr.

E. Bass

Organ

59

Shak.

Perc.

J. Gtr.

E. Gtr.

E. Bass

Organ

62

Shak.

Perc.

J. Gtr.

E. Gtr.

E. Gtr.

E. Gtr.

E. Bass

Organ

FX 5

Solo

67

Shak.

Perc.

E. Gtr.

E. Gtr.

E. Gtr.

E. Bass

FX 5

Solo

72

Perc. E. Gtr. E. Gtr. E. Bass

76

Perc. E. Gtr. E. Gtr. E. Gtr. E. Bass

81

Perc. E. Gtr. E. Gtr. E. Gtr. E. Bass

85

Perc. E. Gtr. E. Gtr. E. Gtr. E. Bass

89

Shak.

Perc.

E. Gtr.

E. Gtr.

E. Gtr.

E. Bass

FX 5

Solo

94

Shak.

Perc.

E. Gtr.

E. Gtr.

E. Gtr.

E. Bass

FX 5

Solo

98

Perc.

E. Gtr.

E. Gtr.

E. Bass

102

Perc.

E. Gtr.

E. Gtr.

E. Bass

106

Perc.

E. Gtr.

E. Gtr.

E. Bass

109

Shak.

Perc.

J. Gtr.

E. Gtr.

E. Gtr.

E. Gtr.

E. Bass

Organ

FX 5

Solo

Shakuhachi

Deep Purple - Smoke On The Water 3

♩ = 114,000168

16

20

25

30

35

40

8

51

56

61

66

20

2

Shakuhachi

90

94

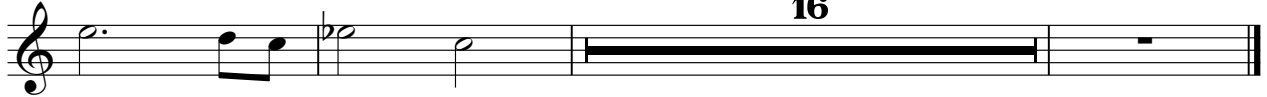

Deep Purple - Smoke On The Water 3

Percussion

♩ = 114,000168

5

8

10

12

14

16

18

21

23

26

V.S.

Percussion

Percussion

53

56

59

61

63

67

70

72

74

76

V.S.

79

82

84

86

88

91

95

98

100

102

Percussion

105

107

109

111

♩ = 114,000168

17

20

23

26

29

32

14

48

51

54

57

2

Jazz Guitar

60

63

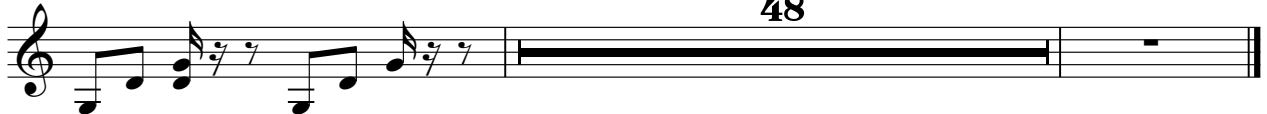

♩ = 114,000168

76

80

83

26

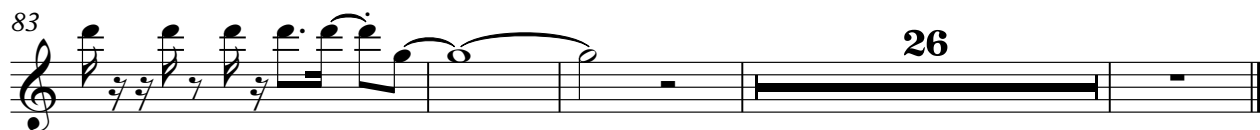

Deep Purple - Smoke On The Water 3

Electric Guitar

♩ = 114,000168

5

9

13

17

21

24

27

30

33

V.S.

39

43

47

50

53

56

59

62

67

72

76

82

86

90

96

100

104

108

110

Electric Guitar

Deep Purple - Smoke On The Water 3

♩ = 114,000168

5

9

13

17

16

37

42

46

16

64

70

74

78

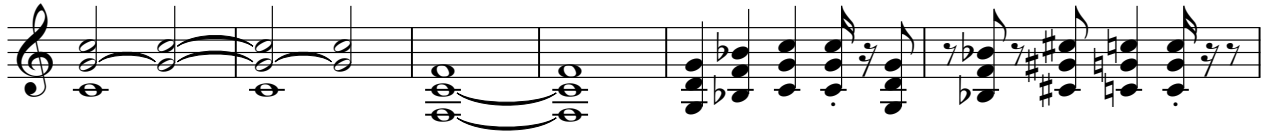

84

88

93

98

102

106

109

Electric Guitar

Deep Purple - Smoke On The Water 3

♩ = 114,000168

33 2

39

24 2

68

20

92

2 16

Deep Purple - Smoke On The Water 3

Electric Bass

♩ = 114,000168

12

16

20

24

28

32

37

42

46

50

V.S.

54

58

62

67

72

76

82

86

90

96

100

104

108

110

Deep Purple - Smoke On The Water 3

Rock Organ

♩ = 114,000168

17

21

25

29

32

14

49

53

57

61

V.S.

2

Rock Organ

63

48

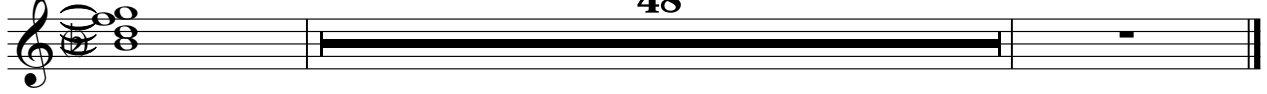

♩ = 114,000168

33

37

65

70

20

93

16

Solo

Deep Purple - Smoke On The Water 3

♩ = 114,000168

33

37

65

70

20

93

16