

# Rem - Day sleeper

♩ = 160,000000

Flute

Melody

Drums

Guitar 4

Guitar 1

Guitar 2

Guitar 3

Bass

Synth Bells

Intro

♩ = 160,000000

Backing Vocals

Sound Effects

Waves

9

Melody

Guitar 1

Bass

16

Melody

Guitar 1

Bass

23

Melody

Drums

Guitar 1

Guitar 2

Bass

30

Melody

Drums

Guitar 1

Guitar 2

Bass

36

Melody

Drums

Guitar 1

Guitar 2

Guitar 3

Bass

43

Melody

Drums

Guitar 1

Guitar 3

Bass

50

Melody

Drums

Guitar 4

Guitar 1

Guitar 3

Bass

57

Melody

Guitar 4

Guitar 1

Bass

64

Melody

Guitar 4

Guitar 1

Bass

71

Melody

Drums

Guitar 4

Guitar 1

Guitar 2

Bass

78

Melody

Drums

Guitar 1

Guitar 2

Bass

84

Melody

Drums

Guitar 1

Guitar 2

Guitar 3

Bass

91

Melody

Drums

Guitar 1

Guitar 3

Bass

123

Melody  
Drums  
Guitar 1  
Guitar 2  
Bass

130

Melody  
Drums  
Guitar 1  
Guitar 2  
Guitar 3  
Bass

136

Melody  
Drums  
Guitar 1  
Guitar 3  
Bass

143

Melody

Drums

Guitar 1

Guitar 3

Bass

150

Melody

Drums

Guitar 1

Guitar 3

Bass

Backing Vocals

157

Melody

Drums

Guitar 1

Guitar 3

Bass

164

Melody

Drums

Guitar 1

Guitar 3

Bass

Backing Vocals

171

Melody

Drums

Guitar 1

Guitar 3

Bass

Backing Vocals

178

Flute

Melody

Drums

Guitar 1

Guitar 3

Bass

186

Flute

Bass

Flute

Rem - Day sleeper

♩ = 160,000000

**184**

189

# Rem - Day sleeper

## Melody

$\text{♩} = 160,000000$

10

17

24

32

40

48

55

5

66

71

2

Melody

158

165

173

178

Drums

Rem - Day sleeper

♩ = 160,000000

24

31

39

46

53

23

82

90

97

102

23

127

135

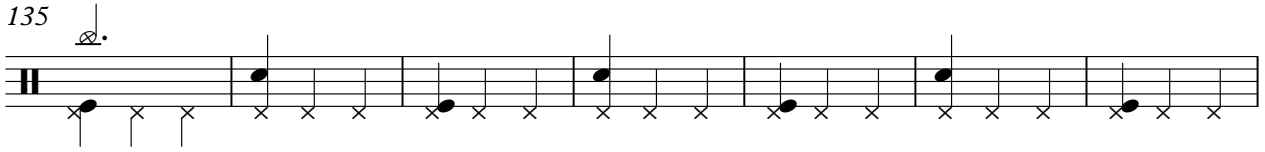

142

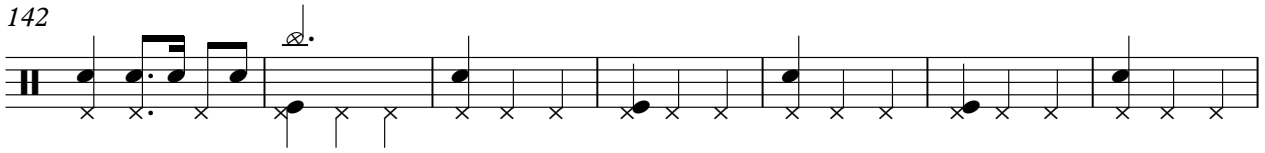

149

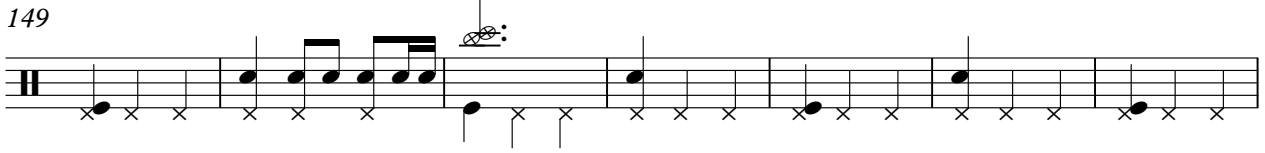

156

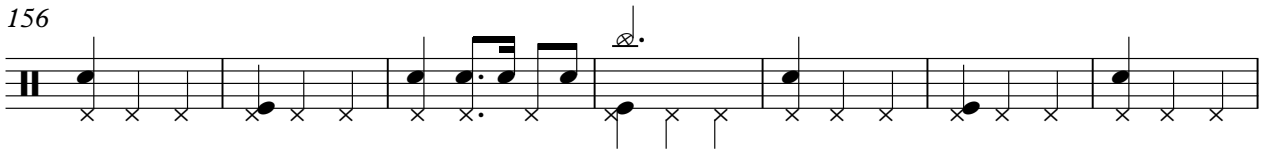

163

170

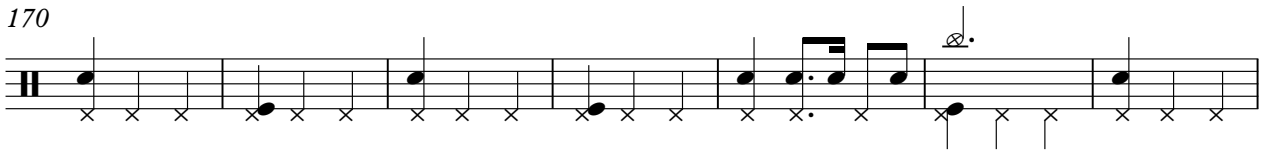

177

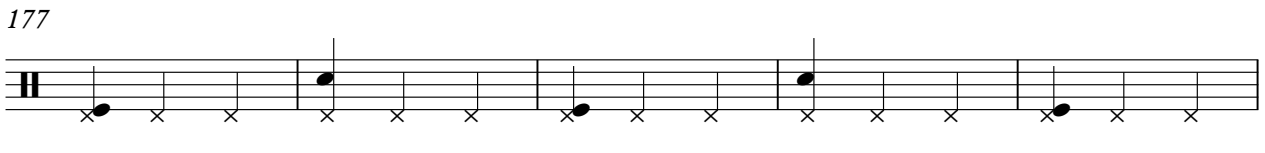

182

Guitar 4

Rem - Day sleeper

♩ = 160,000000

**51**

59

70

**119**

# Rem - Day sleeper

## Guitar 1

♩ = 160,000000

V.S.

63

69

75

81

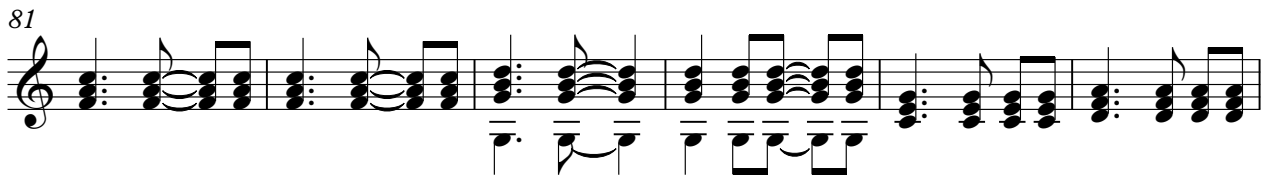

87

93

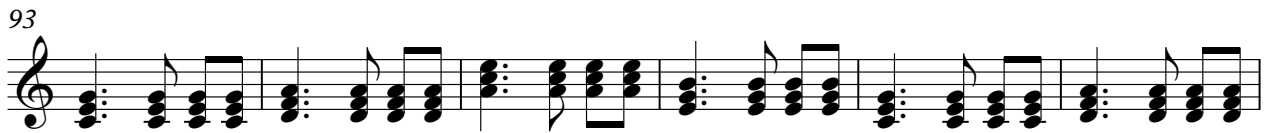

99

112

127

133

139

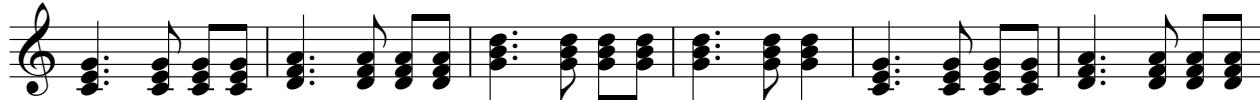

145

152

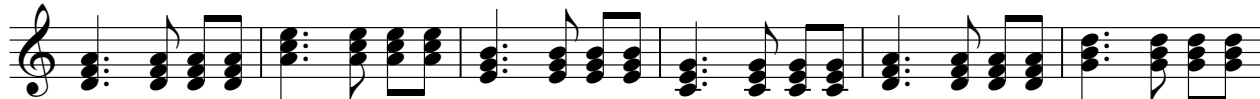

158

164

170

176

Guitar 2

Rem - Day sleeper

♩ = 160,000000

25

33

40

79

42

128

133

61

# Rem - Day sleeper

## Guitar 3

♩ = 160,000000

2 34

43

53 32

92

102 32

141

151

161

171 2

179 12

# Rem - Day sleeper

Bass

♩ = 160,000000

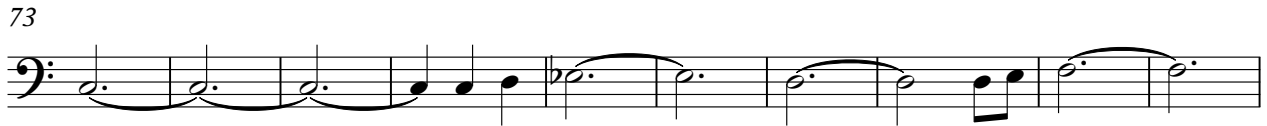
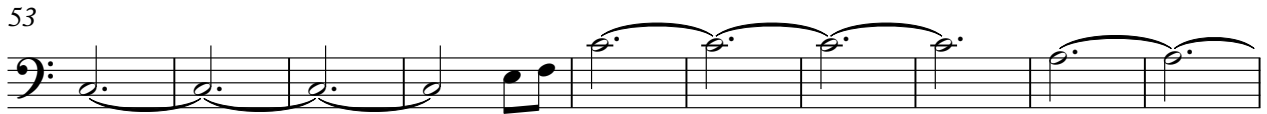

V.S.

103

114

124

134

144

154

164

174

182

Synth Bells

Rem - Day sleeper

♩ = 160,000000

104 2

112

3

119

75

Intro

Rem - Day sleeper

♩ = 160,000000

**191**

Backing Vocals

Rem - Day sleeper

♩ = 160,000000

149

14

166

6

20

♪ = 160,000000

**3**  
**4**

**103**

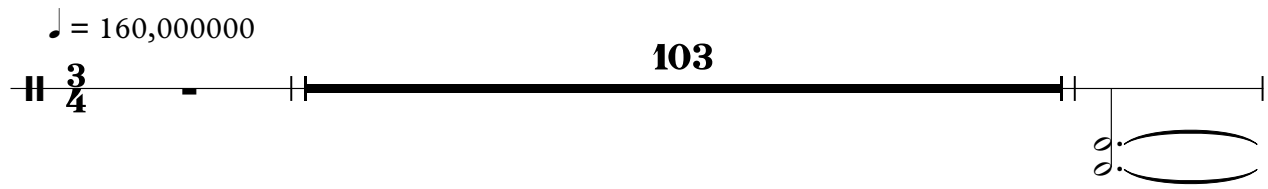

106

**87**

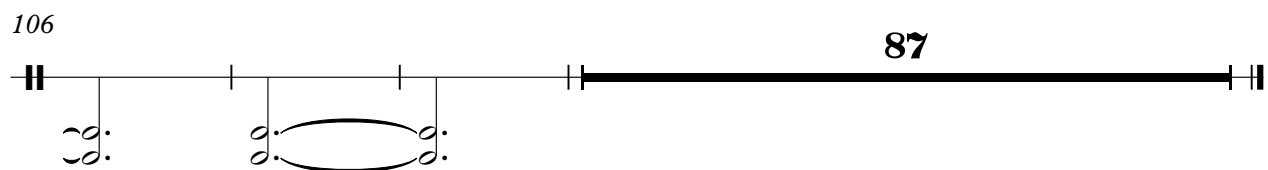

♩ = 160,000000

**101**

108

115

**77**
