

♩ = 125,000000

Baroque Trumpet

Percussion

WOMANFRO

Jazz Guitar

Electric Guitar

7-string Electric Guitar

Electric Bass

Fretless Electric Bass

Soprano

Rock Organ

Solo

♩ = 125,000000

4

Perc.

E. Gtr.

E. Bass

Organ

16

Perc.

E. Gtr.

E. Bass

E. Bass

Organ

3

3

3

19

Bar. Tpt.

Perc.

E. Gtr.

E. Bass

E. Bass

Organ

3

1

1

1

1

1

23

Bar. Tpt.

Perc.

E. Gtr.

E. Bass

E. Bass

Organ

3	3	0 0	1	1	1	1	3	3	0	1	1	1	1	1
6	6		2	2	2	3	3		6	2	2	2	2	2

27

Bar. Tpt.

Perc.

E. Gtr.

E. Bass

E. Bass

Organ

2	2	1	2	2	2	1	2	2	2	1	2	2	2	2
2	2	2	2	2	2	2	2	2	2	2	2	2	2	2
0	0	0	0	0	0	4	0	0	0	4	2	3	0	0

30

Bar. Tpt.

Perc.

J. Gtr.

E. Gtr.

T	2	1	1		2	2	1	2	2	2	1	
A	2	2	2		2	2	2	2	2	2	2	2
B	0	4	4		0	0	0	0	0	0	4	2 4 2

E. Bass

E. Bass

Organ

3

33

Bar. Tpt.

Perc.

T	2	2	1	2	2	2	1		3	3	1
A	2	2	2	2	2	2	2		4	4	2
B	0	0	0	0	0	0	4	0	1	2	3

E. Gtr.

E. Bass

E. Bass

Organ

3

36

Bar. Tpt.

Perc.

E. Gtr.

E. Bass

E. Bass

Organ

40

Bar. Tpt.

Perc.

E. Gtr.

E. Bass

E. Bass

Organ

43

Bar. Tpt.

Perc.

J. Gtr.

E. Gtr.

T	1	2	2	1	2	2	2	1	2	2	2	2	1	2	2
B	2	0	0	0	0	0	0	4	0	0	0	2	4	2	0

E. Bass

E. Bass

Organ

46

Bar. Tpt.

Perc.

J. Gtr.

E. Gtr.

T	2	1	1	2	2	2	1	2	2
B	0	4	4	0	2	3	0	0	0

E. Bass

E. Bass

Organ

48

Bar. Tpt.

Perc.

J. Gtr.

E. Gtr.

T	2	1									
A	2	2	2	2	2	2	2	2	1	2	2
B	0	4	0	0	0	2	3	0	0	0	0

E. Gtr.

E. Bass

E. Bass

Organ

50

Bar. Tpt.

Perc.

J. Gtr.

E. Gtr.

E. Gtr.

T	2	1			
A	2	2			
B	0	4	0	1	2

Guitar fretboard diagram for Electric Guitar (E. Gtr.) showing string positions for strings T, A, and B.

E. Bass

E. Bass

Organ

Solo

51

Perc.

J. Gtr.

E. Gtr.

E. Gtr.

E. Bass

E. Bass

Organ

Solo

53

Perc.

J. Gtr.

E. Gtr.

E. Gtr.

E. Bass

E. Bass

Organ

Solo

55

Perc.

J. Gtr.

E. Gtr.

E. Bass

E. Bass

Organ

Solo

58

Perc.

J. Gtr.

E. Gtr.

E. Bass

E. Bass

Organ

Solo

61

63

66

Perc.

J. Gtr.

E. Gtr.

E. Bass

Organ

Solo

68

Bar. Tpt.

Perc.

J. Gtr.

E. Gtr.

A	1	2	2	1	2
B	2	2	2	2	2
	0	0	0	0	0

E. Bass

E. Bass

Organ

Solo

70

Bar. Tpt.

Perc.

E. Gtr.

E. Bass

E. Bass

Organ

72

Bar. Tpt.

Perc.

E. Gtr.

E. Bass

E. Bass

Organ

75

Bar. Tpt.

Perc.

E. Gtr.

E. Bass

E. Bass

Organ

Solo

78

Bar. Tpt.

Perc.

E. Gtr.

E. Bass

E. Bass

S.

Organ

Solo

80

Bar. Tpt.

Perc.

E. Gtr.

E. Bass

E. Bass

S.

Organ

Solo

82

Bar. Tpt.

Perc.

E. Gtr.

E. Bass

E. Bass

S.

Organ

Solo

84

Bar. Tpt.

Perc.

E. Gtr.

E. Bass

E. Bass

S.

Organ

Solo

86

Bar. Tpt.

Perc.

E. Gtr.

E. Bass

E. Bass

S.

Organ

Solo

88

Bar. Tpt.

Perc.

J. Gtr.

E. Gtr.

E. Gtr.

T	2	1	1
A	2	2	2
B	0	4	4

E. Bass

E. Bass

S.

Organ

Solo

Baroque Trumpet

♩ = 125,000000

18

22

26

31

35

40

44

48

18

69

73

2

2

Baroque Trumpet

79

84

Percussion

♩ = 125,000000

4

7

10

14

18

22

26

30

34

V.S.

Percussion

38

42

46

50

53

56

59

62

65

68

Percussion

72

75

79

82

86

Jazz Guitar

♩ = 125,000000
WOMANFRO

29 12

44

48

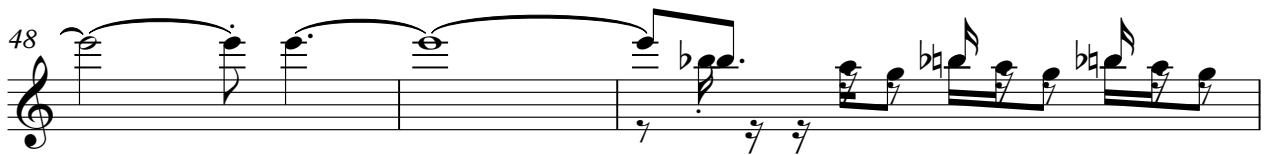

51

56

61 2

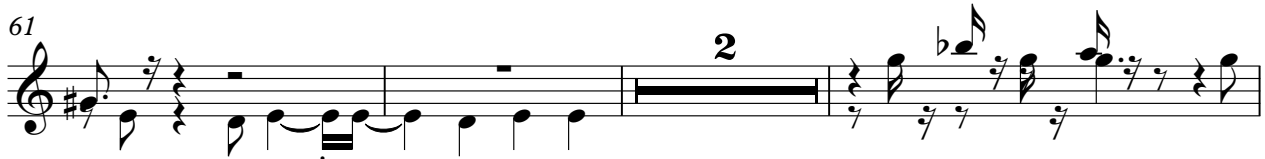

66

68 19

49

53

57

61

65

69

73

77

81

85

Fretless Electric Bass

♩ = 125,000000

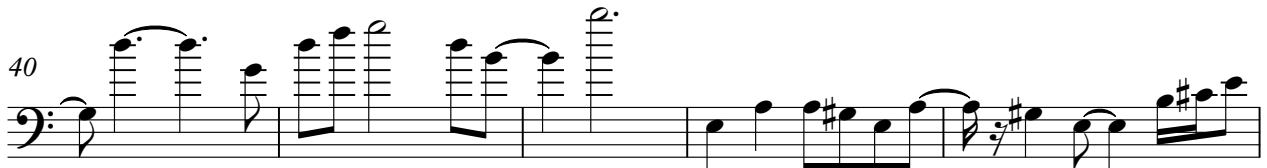
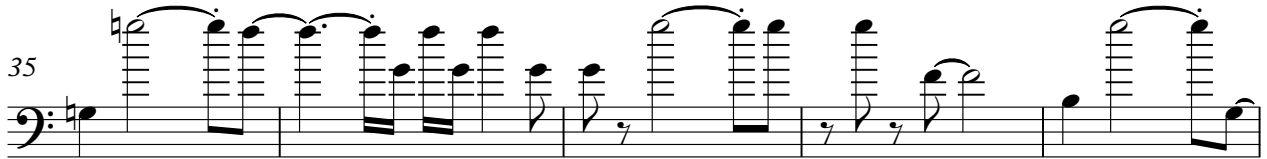
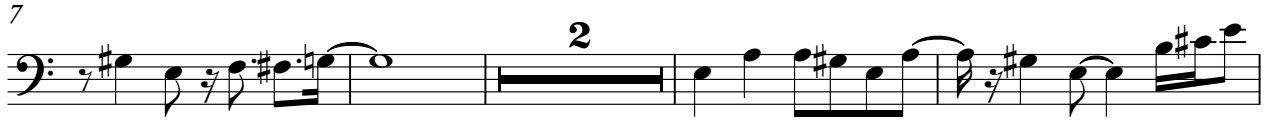

V.S.

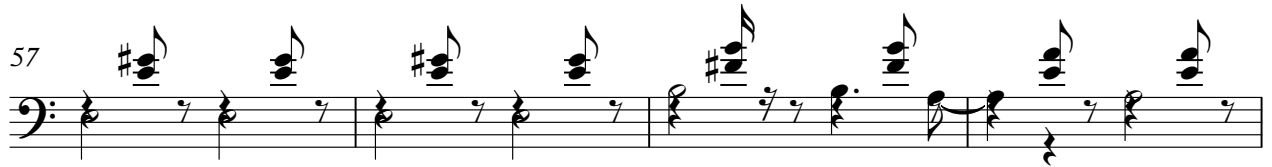
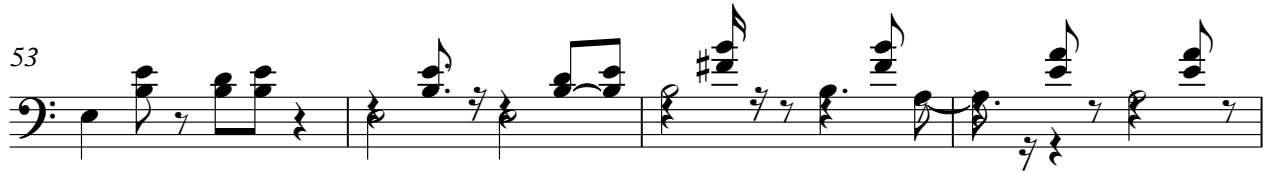

Soprano

♩ = 125,000000

78

83

Rock Organ

♩ = 125,000000

V.S.

2

Rock Organ

26

30

33

37

41

44

47

50

3

3

53

3

57

60

64

3

69

72

75

78

81

84

86

Solo

♩ = 125,000000

49

2

Solo

77

80

82

84

86

88