

# Def Leppard - All i want is everything

00:00:03:00

1.1,00

All I Want Is Everything - Def Leppard - GM version - Sequenced by Johan Treptow - carl.lars

♩ = 88,000023

Johan Treptow

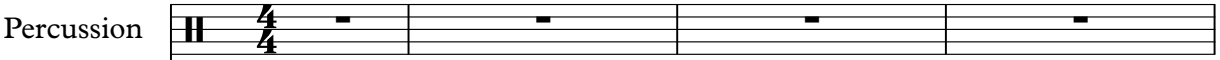
Percussion 

Electric Guitar 

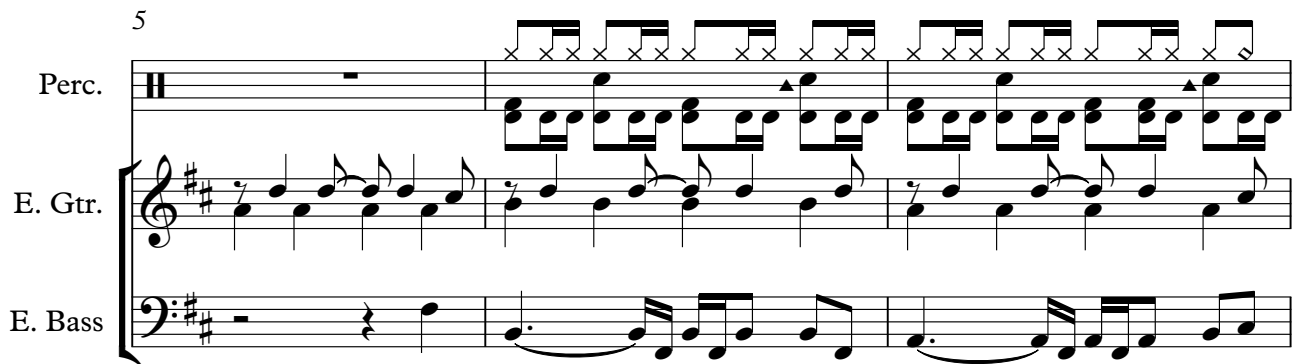
5 

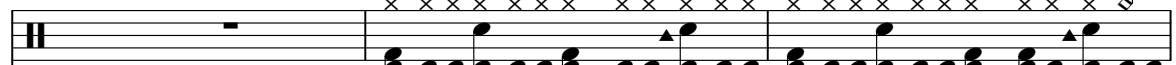
Perc. 

E. Gtr. 

E. Bass 

8 

Perc. 

E. Gtr. 

E. Bass 

11 

Perc. 

E. Gtr. 

E. Bass 

Copyright © 1996 by Johan Treptow  
Copyright © 1996 by Johan Treptow

14

Perc.

E. Gtr.

E. Bass

16

Perc.

E. Gtr.

E. Bass

18

Perc.

E. Gtr.

E. Bass

E. Bass

20

Perc.

E. Gtr.

E. Bass

E. Bass

22

Perc. E. Gtr. E. Bass E. Bass

24

Perc. E. Gtr. E. Bass E. Bass

26

Perc. E. Gtr. E. Bass E. Bass

28

Perc.

E. Gtr.

E. Bass

E. Bass

30

Perc.

E. Gtr.

E. Bass

E. Bass

32

Perc.

E. Gtr.

E. Bass

E. Bass

34

Perc.

E. Bass

E. Bass

36

Perc.

E. Gtr.

E. Bass

E. Bass

39

Perc.

E. Gtr.

E. Bass

E. Bass

41

Perc.

E. Gtr.

E. Bass

E. Bass

43

Perc.

E. Gtr.

E. Bass

E. Bass

45

Perc.

E. Gtr.

E. Bass

E. Bass

47

Perc.

E. Gtr.

E. Bass

E. Bass

49

Perc.

E. Gtr.

E. Bass

E. Bass

51

Perc.

E. Gtr.

E. Bass

E. Bass

53

Perc.

E. Gtr.

E. Bass

E. Bass

55

Perc.

E. Gtr.

E. Bass

E. Bass

57

Perc.

E. Gtr.

E. Bass

E. Bass

59

Perc. E. Gtr. E. Bass E. Bass

61

Perc. E. Gtr. E. Bass E. Bass

63

Perc. E. Gtr. E. Bass E. Bass

66

Perc. 8

E. Gtr.

E. Gtr.

E. Bass

E. Bass

69

Perc.

E. Gtr.

E. Bass

E. Bass

71

Perc.

E. Gtr.

E. Bass

E. Bass

73

Perc.

E. Gtr.

E. Bass

E. Bass

75

Perc.

E. Gtr.

E. Gtr.

E. Gtr.

E. Bass

E. Bass

77

Perc.

E. Gtr.

E. Gtr.

E. Bass

E. Bass

79

Perc.

E. Gtr.

E. Gtr.

E. Bass

E. Bass

81

Perc. E. Gtr. E. Gtr. E. Bass E. Bass

83

Perc. E. Gtr. E. Gtr. E. Bass E. Bass

85

Perc. E. Gtr. E. Bass

88

Perc.

E. Gtr.

E. Gtr.

E. Bass

E. Bass

90

Perc.

E. Gtr.

E. Bass

E. Bass

92

Perc.

E. Bass

E. Bass

94

Perc. E. Gtr. E. Bass E. Bass

96

Perc. E. Gtr. E. Bass E. Bass

98

Perc. E. Gtr. E. Bass E. Bass

100

Perc.

E. Gtr.

E. Bass

E. Bass

102

Perc.

E. Gtr.

E. Gtr.

E. Bass

E. Bass

104

Perc.

E. Gtr.

E. Gtr.

E. Bass

E. Bass

106

Perc.

E. Gtr.

E. Gtr.

E. Bass

E. Bass

108

Perc.

E. Gtr.

E. Gtr.

E. Bass

E. Bass

110

Perc.

E. Gtr.

E. Gtr.

E. Bass

E. Bass

112

Perc.

E. Gtr.

E. Gtr.

E. Bass

E. Bass

114

Perc. E. Gtr. E. Gtr. E. Bass E. Bass

116

Perc. E. Gtr. E. Gtr. E. Bass E. Bass

118

# Def Leppard - All i want is everything

## Percussion

♩ = 88,000023  
Johan Treptow

5

8

11

14

17

20

23

26

29

32

Copyright © 1996 by Johan Treptow  
Copyright © 1996 by Johan Treptow

V.S.

Percussion

35

38

41

44

47

50

53

56

59

62

65

69

72

75

78

81

84

87

90

93

V.S.

96

Electric Guitar

Def Leppard - All i want is everything

♩ = 88,000023

6

10

14

18

22

26

30

32

2

Copyright © 1996 by Johan Treptow  
Copyright © 1996 by Johan Treptow

36

41

45

49

53

57

61

68

83

90

97

101

105

109

113

116

Electric Guitar

Def Leppard - All i want is everything

♩ = 88,000023

**66**

66 67 68 69

70

70 71 72 73 74

75

**26**

75 76 77 78 79

105

105 106 107 108

109

109 110 111 112 113

114

**2**

114 115

Copyright © 1996 by Johan Treptow  
Copyright © 1996 by Johan Treptow

♩ = 88,000023 **75**

79

83

87 **31**

# Def Leppard - All i want is everything

Electric Bass

♩ = 88,000023

17

21

25

29

33

38

43

47

51

55

Copyright © 1996 by Johan Treptow  
Copyright © 1996 by Johan Treptow

V.S.

2

59

Electric Bass

63

3

69

72

75

78

81

84

4

91

96

99

Electric Bass

102

105

108

111

114

117

5-string Fretless Electric Bass

Def Leppard - All i want is everything

♩ = 88,000023

4

44

48

52

56

60

64

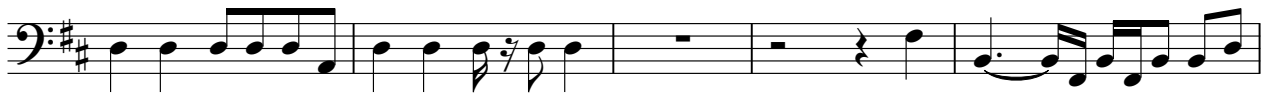

69

73

77

81

85

89

93

97

101

105

109

113

116

