

Def Leppard - Armageddon it

♩ = 116,000313

DRUMS

E.GUITAR 1

BASS

A.PIANO 2

♩ = 116,000313

4

DRUMS

E.GUITAR 1

E.GUITAR 2

BASS

A.PIANO 2

6

DRUMS

E.GUITAR 1

E.GUITAR 2

BASS

A.PIANO 2

8

DRUMS

E.GUITAR 1

E.GUITAR 2

BASS

A.PIANO 2

10

DRUMS

E.GUITAR 1

E.GUITAR 2

BASS

A.PIANO 2

12

DRUMS

E.GUITAR 1

E.GUITAR 2

BASS

A.PIANO 1

A.PIANO 2

14

DRUMS

E.GUITAR 1

E.GUITAR 2

BASS

ATMOSPHERE

A.PIANO 1

A.PIANO 2

16

DRUMS

E.GUITAR 1

E.GUITAR 2

BASS

A.PIANO 1

A.PIANO 2

18

DRUMS

E.GUITAR 1

E.GUITAR 2

BASS

A.PIANO 1

A.PIANO 2

20

DRUMS

E.GUITAR 1

E.GUITAR 2

BASS

ATMOSPHERE

A.PIANO 1

A.PIANO 2

22

DRUMS

E.GUITAR 3

E.GUITAR 1

E.GUITAR 2

BASS

ATMOSPHERE

A.PIANO 1

A.PIANO 2

24

DRUMS

E.GUITAR 3

E.GUITAR 1

T	0	0	5	7	12	12	12	12	0
A	0	0	0	0	0	3	2	2	0
B	2	2	0	0	0	0	0	0	0
B	0	0	0	0	0	0	0	0	0

E.GUITAR 2

T	0	0	0	0	0	3	2	2	0
A	0	0	0	0	0	2	0	0	0
B	2	2	0	0	0	0	0	0	0
B	0	0	0	0	0	0	0	0	0

BASS

ATMOSPHERE

A.PIANO 1

A.PIANO 2

26

DRUMS

E.GUITAR 1

E.GUITAR 2

BASS

ATMOSPHERE

A.PIANO 1

A.PIANO 2

28

DRUMS

E.GUITAR 1

E.GUITAR 2

BASS

ATMOSPHERE

A.PIANO 1

A.PIANO 2

30

DRUMS

E.GUITAR 1

E.GUITAR 2

BASS

A.PIANO 1

A.PIANO 2

33

DRUMS

E.GUITAR 1

E.GUITAR 2

BASS

A.PIANO 1

A.PIANO 2

35

DRUMS: Snare and tom patterns with 'x' marks above the staff.

E.GUITAR 1: Tablature with fret numbers (4, 0, 1, 4, 4, 4, 0, 2).

E.GUITAR 2: Tablature with fret numbers (4, 0, 1, 4, 4, 4, 4, 2).

BASS: Bass line with eighth notes and slurs.

A.PIANO 1: Treble clef with chords and rests.

A.PIANO 2: Treble clef with chords and slurs.

37

DRUMS: Snare and tom patterns with 'x' marks above the staff.

E.GUITAR 1: Tablature with fret numbers (0, 1, 4, 0, 0, 4, 4, 8, 7).

E.GUITAR 2: Tablature with fret numbers (0, 1, 4, 0, 0, 4, 4, 0, 3, 0, 0, 3, 0, 3).

BASS: Bass line with eighth notes and slurs.

ATMOSPHERE: Treble clef with chords and slurs.

A.PIANO 1: Treble clef with chords and rests.

A.PIANO 2: Treble clef with chords and slurs.

39

DRUMS

E.GUITAR 1

E.GUITAR 2

BASS

ATMOSPHERE

A.PIANO 1

A.PIANO 2

41

DRUMS

E.GUITAR 1

E.GUITAR 2

BASS

ATMOSPHERE

A.PIANO 1

A.PIANO 2

43

DRUMS

E.GUITAR 1

E.GUITAR 2

BASS

ATMOSPHERE

A.PIANO 1

A.PIANO 2

45

DRUMS

E.GUITAR 1

E.GUITAR 2

BASS

ATMOSPHERE

A.PIANO 1

A.PIANO 2

48

DRUMS

E.GUITAR 1

E.GUITAR 2

BASS

A.PIANO 1

A.PIANO 2

51

DRUMS

E.GUITAR 1

E.GUITAR 2

BASS

A.PIANO 1

A.PIANO 2

53

DRUMS

E.GUITAR 1

E.GUITAR 2

BASS

A.PIANO 1

A.PIANO 2

55

DRUMS

E.GUITAR 1

E.GUITAR 2

BASS

A.PIANO 1

A.PIANO 2

57

DRUMS: Snare and tom patterns with accents and a triplet.

E.GUITAR 1: Tab with fret numbers 3, 2, 2, 2, 2.

E.GUITAR 2: Tab with fret numbers 3, 2, 2, 2, 0, 0, 0, 0, 0, 4, 2, 3, 4.

BASS: Bass line with a sharp sign and rhythmic patterns.

A.PIANO 1: Melodic line with eighth notes.

A.PIANO 2: Chordal accompaniment with block chords.

59

DRUMS: Snare and tom patterns with accents.

E.GUITAR 1: Tab with fret numbers 0, 0, 0, 2, 2, 2.

E.GUITAR 2: Tab with fret numbers 0, 0, 0, 0, 0, 0, 0, 0, 0, 4, 0, 4, 0, 0, 2.

BASS: Bass line with rhythmic patterns.

ATMOSPHERE: Melodic line with eighth notes.

A.PIANO 1: Melodic line with eighth notes.

A.PIANO 2: Chordal accompaniment with block chords.

61

DRUMS: Snare and bass drum patterns with hi-hats.

E.GUITAR 1: Tablature with fret numbers 0, 2, 2, 2.

E.GUITAR 2: Tablature with fret numbers 0, 0, 0, 0, 0, 0, 0, 0, 0, 0, 0, 4, 2, 3, 4.

BASS: Bass line with eighth notes and slurs.

A.PIANO 1: Melodic line in treble clef.

A.PIANO 2: Chordal accompaniment in treble clef with a key signature of one sharp.

63

DRUMS: Snare and bass drum patterns with hi-hats.

E.GUITAR 1: Tablature with fret numbers 0, 0, 0, 2, 2, 2.

E.GUITAR 2: Tablature with fret numbers 0, 0, 0, 0, 0, 0, 0, 0, 4, 0, 4, 0, 0, 2.

BASS: Bass line with eighth notes and slurs.

A.PIANO 1: Melodic line in treble clef.

A.PIANO 2: Chordal accompaniment in treble clef with a key signature of one sharp.

65

DRUMS

E.GUITAR 3

E.GUITAR 1

E.GUITAR 2

BASS

A.PIANO 1

A.PIANO 2

67

DRUMS

E.GUITAR 3

E.GUITAR 1

E.GUITAR 2

BASS

ATMOSPHERE

A.PIANO 1

A.PIANO 2

69

DRUMS

E.GUITAR 3

E.GUITAR 1

E.GUITAR 2

BASS

A.PIANO 1

A.PIANO 2

71

DRUMS

E.GUITAR 1

E.GUITAR 2

BASS

ATMOSPHERE

A.PIANO 1

A.PIANO 2

73

DRUMS

E.GUITAR 1

E.GUITAR 2

BASS

A.PIANO 1

A.PIANO 2

76

DRUMS

E.GUITAR 1

E.GUITAR 2

BASS

A.PIANO 1

A.PIANO 2

79

DRUMS

E.GUITAR 1

E.GUITAR 2

BASS

A.PIANO 1

A.PIANO 2

81

DRUMS

E.GUITAR 1

E.GUITAR 2

BASS

ATMOSPHERE

A.PIANO 1

A.PIANO 2

83

DRUMS

E.GUITAR 1

E.GUITAR 2

BASS

ATMOSPHERE

A.PIANO 1

A.PIANO 2

85

DRUMS

E.GUITAR 1

E.GUITAR 2

BASS

ATMOSPHERE

A.PIANO 1

A.PIANO 2

87

DRUMS

E.GUITAR 1

E.GUITAR 2

BASS

ATMOSPHERE

A.PIANO 1

A.PIANO 2

89

DRUMS

E.GUITAR 1

E.GUITAR 2

BASS

ATMOSPHERE

A.PIANO 1

A.PIANO 2

92

DRUMS

E.GUITAR 1

A.PIANO 1

A.PIANO 2

95

DRUMS

E.GUITAR 1

E.GUITAR 2

BASS

A.PIANO 1

A.PIANO 2

98

DRUMS

E.GUITAR 1

E.GUITAR 2

BASS

A.PIANO 2

100

DRUMS

E.GUITAR 1

E.GUITAR 2

BASS

A.PIANO 2

102

DRUMS

E.GUITAR 1

E.GUITAR 2

BASS

A.PIANO 2

104

DRUMS

E.GUITAR 1

E.GUITAR 2

BASS

A.PIANO 1

A.PIANO 2

107

DRUMS

E.GUITAR 1

E.GUITAR 2

A.PIANO 1

A.PIANO 2

111

DRUMS

E.GUITAR 1

E.GUITAR 2

A.PIANO 1

A.PIANO 2

2 2 2 2 2 2 2 2

2

3

#8 #8

113

DRUMS

E.GUITAR 1

E.GUITAR 2

BASS

ATMOSPHERE

A.PIANO 1

A.PIANO 2

2 2 2 2 2 2 2 2 2 2 2 2

2 2 2 2 2 2

0 0 0 0

0 0 0 0

ATMOSPHERE

#8 #8

115

DRUMS

E.GUITAR 1

E.GUITAR 2

BASS

ATMOSPHERE

A.PIANO 1

A.PIANO 2

117

DRUMS

E.GUITAR 1

E.GUITAR 2

BASS

A.PIANO 1

A.PIANO 2

119

DRUMS

E.GUITAR 1

E.GUITAR 2

BASS

A.PIANO 1

A.PIANO 2

121

DRUMS

E.GUITAR 1

E.GUITAR 2

BASS

ATMOSPHERE

A.PIANO 1

A.PIANO 2

123

DRUMS

E.GUITAR 1

E.GUITAR 2

BASS

ATMOSPHERE

A.PIANO 1

A.PIANO 2

125

DRUMS

E.GUITAR 1

E.GUITAR 2

BASS

ATMOSPHERE

A.PIANO 1

A.PIANO 2

127

DRUMS

E.GUITAR 1

E.GUITAR 2

BASS

ATMOSPHERE

A.PIANO 1

A.PIANO 2

129

DRUMS

E.GUITAR 1

E.GUITAR 2

BASS

ATMOSPHERE

A.PIANO 1

A.PIANO 2

131

DRUMS

E.GUITAR 1

E.GUITAR 2

BASS

ATMOSPHERE

A.PIANO 1

A.PIANO 2

133

DRUMS

E.GUITAR 1

E.GUITAR 2

BASS

ATMOSPHERE

A.PIANO 1

A.PIANO 2

135

DRUMS

E.GUITAR 1

E.GUITAR 2

BASS

ATMOSPHERE

A.PIANO 1

A.PIANO 2

137

DRUMS

E.GUITAR 1

E.GUITAR 2

BASS

ATMOSPHERE

A.PIANO 1

A.PIANO 2

139

DRUMS

E.GUITAR 1

E.GUITAR 2

BASS

ATMOSPHERE

A.PIANO 1

A.PIANO 2

142

DRUMS

E.GUITAR 1

E.GUITAR 2

BASS

A.PIANO 1

A.PIANO 2

144

DRUMS

E.GUITAR 1

E.GUITAR 2

BASS

ATMOSPHERE

A.PIANO 1

145

DRUMS

E.GUITAR 1

E.GUITAR 2

BASS

ATMOSPHERE

A.PIANO 1

A.PIANO 2

147

DRUMS

E.GUITAR 1

E.GUITAR 2

BASS

ATMOSPHERE

A.PIANO 1

A.PIANO 2

149

DRUMS

E.GUITAR 1

E.GUITAR 2

BASS

ATMOSPHERE

A.PIANO 1

A.PIANO 2

151

DRUMS

E.GUITAR 1

E.GUITAR 2

BASS

ATMOSPHERE

A.PIANO 1

A.PIANO 2

153

DRUMS

E.GUITAR 1

E.GUITAR 2

BASS

ATMOSPHERE

A.PIANO 1

A.PIANO 2

155

DRUMS

E.GUITAR 1

E.GUITAR 2

BASS

ATMOSPHERE

A.PIANO 1

A.PIANO 2

157

DRUMS

E.GUITAR 1

E.GUITAR 2

BASS

ATMOSPHERE

A.PIANO 1

A.PIANO 2

159

DRUMS

E.GUITAR 1

E.GUITAR 2

BASS

ATMOSPHERE

A.PIANO 1

A.PIANO 2

162

DRUMS

E.GUITAR 1

E.GUITAR 2

BASS

A.PIANO 1

A.PIANO 2

164

DRUMS

E.GUITAR 1

E.GUITAR 2

BASS

ATMOSPHERE

A.PIANO 1

165

DRUMS

E.GUITAR 1

E.GUITAR 2

BASS

ATMOSPHERE

A.PIANO 1

A.PIANO 2

167

DRUMS

E.GUITAR 1

E.GUITAR 2

BASS

ATMOSPHERE

A.PIANO 1

A.PIANO 2

169

DRUMS

E.GUITAR 1

E.GUITAR 2

BASS

ATMOSPHERE

A.PIANO 1

A.PIANO 2

DRUMS

Def Leppard - Armageddon it

♩ = 116,000313

2

6

10

14

18

22

26

30

34

38

V.S.

43

47

51

55

59

63

67

71

75

79

DRUMS

83

88

92

96

100

104

109

114

118

122

V.S.

127

132

137

142

147

152

157

162

167

♩ = 116,000313

21

25

39

67

102

2 41

E.GUITAR 1

5 5 3 7 3 | 8 7 | 5 5 3 7 3 | 8 7 | 5 5 3 7 3

T
A
B

46

0 0 0 | **3** | 3 0 0 0 0 0 | 3 | 3 2 3 2 3 2 | 3 0 0 0 0 0 | 3

T
A
B

52

3 0 0 0 0 0 | 3 | 3 2 3 2 3 2 | 3 0 0 0 0 0 | 3

T
A
B

55

3 2 3 2 3 0 | 0 0 0 0 0 | 3 | 3 2 2 2 2

T
A
B

59

0 0 0 | 0 0 0 | 0 0 0 | 0 0 0

T
A
B

65

0 0 0 | 0 0 0 | 3 0 0 0 | 2 2 2 | 0 0 0

T
A
B

68

0 0 0 | 0 0 0 0 0 | 0 0 0 | 0 0 0 0 0 | 0 0 0

T
A
B

72

0 0 | 0 0 0 0 0 | 0 | 0 | 0

T
A
B

77

0 0 | 0 | 0 4 4 4 | 0 0 0

T
A
B

81

0 4 0 0 4 4 | 8 7 | 5 5 3 7 3 | 8 7 | 5 5 3 7 3

T
A
B

86

8	7	5	5	3	7	3	8	7	5	5	3	7	3	0	0	0
T														0	0	0
A														0	0	0
B																

91

3																
4	0	4	4	4	0	0	5	5	0							
8	0	8	8	8	0		0	8	5	5	0					
T																
A																
B																

96

0	0	0	0													
T																
A																
B																

99

0	0	0	0													
T																
A																
B																

102

12	11	0	11	11	0	9	7	0	7	5	0	5	4	0	5	7	5	7	5	4	4	15	7	12	0	0	0	2	0	0	4	0	5	
T																																		
A																																		
B																																		

105

5	3	0	0	0																															
T																																			
A																																			
B																																			

113

T																																			
A	2	2	2	2	2	2	2	2	2	2	2	2	2	2	2	2	2	2	2	2	2	2	2	2	2	2	2	2	2	2	2	2	2		
B																																			

116

T																																			
A	2	2	2	2	2	2	2	2	2	2	2	2	2	2	2	2	2	2	2	2	2	2	2	2	2	2	2	2	2	2	2	2	2		
B																																			

119

T																																			
A	2	1	2	2	1	2	2	4	4	4	4	4	4	4	4	4	4	4	4	4	4	4	4	4	4	4	4	4	4	4	4	4	4		
B																																			

123

4	4	4	0	0	0	0	8	7	5	5	3	7	3	8	7																				
T																																			
A	4	4	4	4	4	4	4	4	4	4	4	4	4	4	4	4	4	4	4	4	4	4	4	4	4	4	4	4	4	4	4	4	4		
B																																			

V.S.

Def Leppard - Armageddon it

E.GUITAR 2

♩ = 116,000313

4

10

E									
B									
G									
D									
A									
E									

15

E									
B									
G									
D									
A									
E									

19

E									
B									
G									
D									
A									
E									

23

E									
B									
G									
D									
A									
E									

27

E									
B									
G									
D									
A									
E									

31

E									
B									
G									
D									
A									
E									

35

E									
B									
G									
D									
A									
E									

39

E									
B									
G									
D									
A									
E									

43

E									
B									
G									
D									
A									
E									

2

E									
B									
G									
D									
A									
E									

T	0	0	3	0	0
A	0	0	2	0	0
B	2	2	0	2	2
	0	0 0	0 0	0 0 0	0 0 0
			5 5		5 5

54

T	0	0	3	0	0
A	0	0	2	0	0
B	2	2	0	2	2
	0	0 0	0 0	0 0 0	0 0 0
			5 5		

58

T					
A	0			0	
B	0 0	0 4 2	3 4	0 0 4 0 4 0 2	0 0 0 0 0 0 0 0

62

T					
A	0			0	
B	0 0	0 4 2	3 4	0 0 4 0 4 0 2	0 0 0 0 0 0 0 0

66

T	0	0	3	0	0
A	0	0	2	0	0
B	2	2	0	2	2
	0	0 0	0 0	0 0 0	0 0 0
			5 5		

70

T					
A	0			0	
B	0 0	0 4 2	3 4	0 0 4 0 4 0 2	0 0 0 0 0 0 0 0

74

T	0	0	0	0	0	0	0	0	0	0	0	0	0	0	0	0	0	0	0
A	0	0	0	0	0	0	0	0	0	0	0	0	0	0	0	0	0	0	0
B	2																		

79

T	4	0	4	4	4	0	0	0	0	4	4	0	3	0	0	3	0
A	4	1	4	4	4	0	0	1	1	4	1	1	4	4	4	4	0
B	4		4	4	4	4	4		4	4	4	4	3			3	

83

T	2	3	2	3	2	0	0	3	0	0	3	2	3	2	0	0	3	0	0
A																			
B																			

87

T	2	3	2	3	2	0	0	3	0	0	3	2	3	2	0	2	2	2	2
A																			
B																			

4

T			0 0	0 0				
A	-----		2 2	2 2	2 2	2	2 2	2 2
B			0 0	0 0	0 0	0	0 0	0 0

99

T								
A	2 2	2	2 2	2	2	2 2	2	2 2
B	0 0	0	0 0	0	3	0 0	0	0 0

104

T					0 0	4 0	0 2 0	0 0 0	0 0 0
A	2 2	2	2 2	2	2	2 2	2 2	2	2 2
B	0 0	0	0 0	0	3	0 0	0	0	0 0

108

T									
A	1	0 0	2	0 0	0 0	0 0 0	0 0	2	1
B								2	2 2 2

114

T									
A	2 2	2	2 2	2 2				4	4 4 4 4 4 4 4 4
B	0 0	0	0 0	0 0	2 2 2 2 2 2 2 2	2 2 2 2 2 2 2 2	2 2	2 2 2 2 2 2 2 2	

119

T									
A	4 4 4 4 4 4 4 4	4	4 4	4 4 4 4 4 4 4 4	4 4 4 4 4 4 4 4	4 4 4 4 4 4 4 4	4 4 4 4 4 4 4 4		
B	2 2 2 2 2 2 2 2	2	2 2	2 2 2 2 2 2 2 2	2 2 2 2 2 2 2 2	2 2 2 2 2 2 2 2	2 2 2 2 2 2 2 2		

123

T									
A	4 4 4 4 4 4 4 4	0 3	0 0 3 0	2 3 2	2 3 2 3	0 2	0 3	0 0 3	0
B	2 2 2 2 2 2 2 2	3	3		2 2 0		3	3	

127

T									
A	2 3	2 3	2 0	0 3	0 0 3	2 3	2 3	2 0	0 3
B		0 2		3	3		0 2		3

131

T									
A	2 3	2 3	2 0	0 3	0 0 3	2 3	2 3	2 0	0 3
B		0 0		3	3		2 0		3

135

T									
A	2 3	2 3	2 0	0 3	0 0 3	2 3	2 3	2 0	0 3
B		0 0	2	3	3		2 0		3

V.S.

T	2	3	2	3	2	0	1	1	1	0	3	3	1	1	1	0
A							0	0	0	0	2	2	0	0	0	0
B			0	0	2		3	3	3	3	0	0	3	3	3	3

143

T			0	0			0	3	0	0	3	0	2	3	2	3	0	3	0	0	3
A	2	2	2	2	2	0							2	2	0	2		0	0	0	0
B						3	3											3			3

147

T	2	3	2	3	2		0	3	0	0	3	0	2	3	2	3	0	3	0	0	3
A			2	2	0								2	2	0	2		0	0	0	0
B							3											3			3

151

T	2	3	2	3	2	0	0	3	0	0	3	0	2	3	2	3	0	3	0	0	3
A													2	2	0	2		0	0	0	0
B			0	0	0		3											3			3

155

T	2	3	2	3	2	0	0	3	0	0	3	0	2	3	2	3	0	3	0	0	3
A													2	2	0	2		0	0	0	0
B			0	0	2		3											3			3

159

T	2	3	2	3	2	0	1	1	1	0	3	3	1	1	1	0
A							0	0	0	0	2	2	0	0	0	0
B			0	0	2		3	3	3	3	0	0	3	3	3	3

163

T			0	0			0	3	0	0	3	0	2	3	2	3	0	3	0	0	3
A	2	2	2	2	2	0							2	2	0	2		0	0	0	0
B						3	3											3			3

167

T	2	3	2	3	2		0	3	0	0	3	0	0	3	0	0
A			2	2	0	2										0
B							3									3

169

T	2	3	2	3	2		0	3	0	0	3	0			
A			2	2	0	2									0
B							3								3

Def Leppard - Armageddon it

BASS

♩ = 116,000313

2

V.S.

34

37

40

43

46

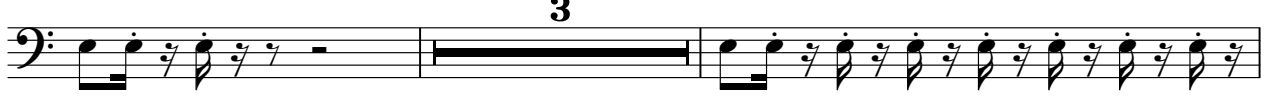

51

54

57

60

62

64

66

69

72

75

79

81

84

87

89

5

96

99

102

104

115

118

121

124

127

130

165

168

170

ATMOSPHERE

Def Leppard - Armageddon it

♩ = 116,000313

14 4

21 2 2

28 9

40

44 13

60 4 2

69 2 9

82

86

88 24

114

6

123

127

131

135

139

4

146

150

154

158

4

ATMOSPHERE

165

168

♩ = 116,000313

12

16

20

25

30

35

40

45

48

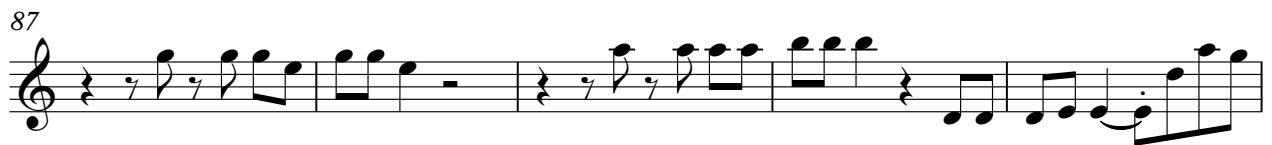

109

113

119

124

129

134

138

♩ = 116,000313

6

11

16

20

24

28

32

36

40

V.S.

44

49

54

58

62

66

71

75

79

83

87

92

98

103

109

117

124

128

132

136

V.S.

140

145

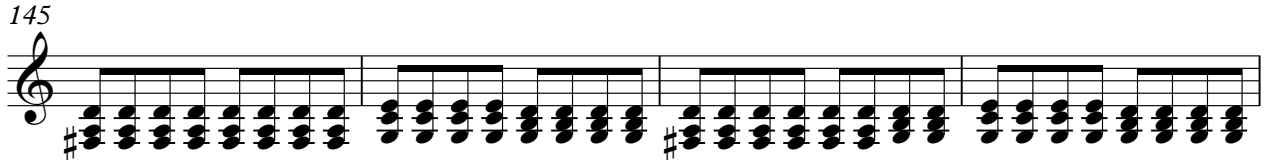

149

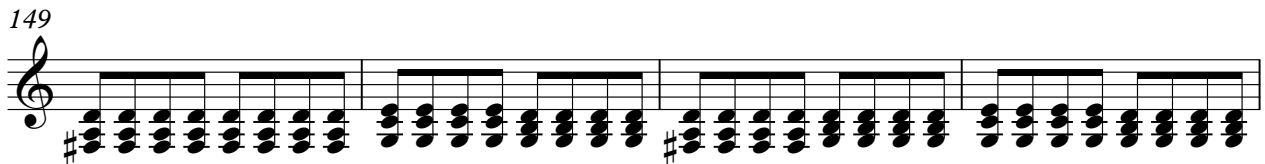

153

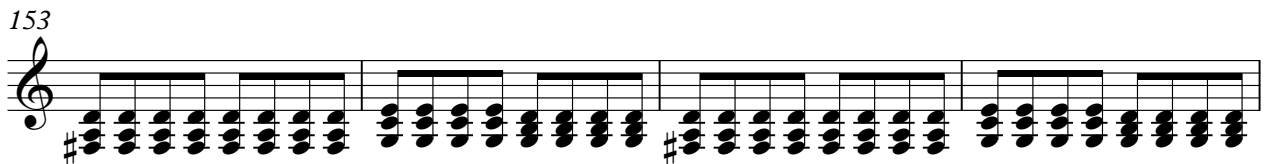

157

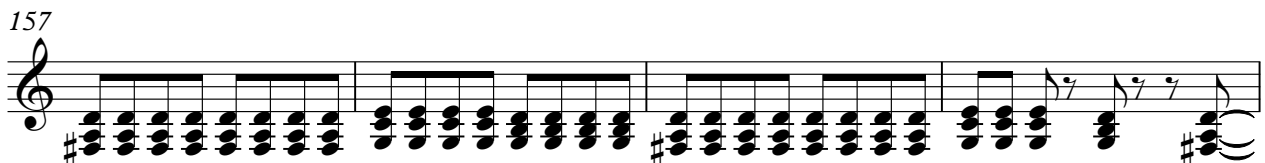

161

166

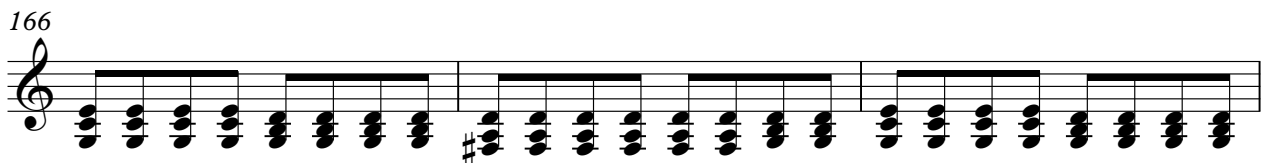

169

