

Def Leppard - Hysteria

♩ = 104,000557

DRUMS

GLEAN GTR

FINGERDBAS

4

DRUMS

GLEAN GTR

GTHARMONIC

FINGERDBAS

7

TENOR SAX

DRUMS

MUTED GTR

GLEAN GTR

GTHARMONIC

FINGERDBAS

10

TENOR SAX

DRUMS

GLEAN GTR

GTHARMONIC

FINGERDBAS

13

TENOR SAX

DRUMS

GLEAN GTR

FINGERDBAS

16

TENOR SAX

DRUMS

MUTED GTR

GLEAN GTR

FINGERDBAS

18

TENOR SAX

DRUMS

MUTED GTR

GLEAN GTR

OVERDRIVE

OVERDRIVE

FINGERDBAS

20

TENOR SAX

DRUMS

MUTED GTR

GLEAN GTR

OVERDRIVE

OVERDRIVE

FINGERDBAS

22

TENOR SAX

DRUMS

MUTED GTR

GLEAN GTR

OVERDRIVE

OVERDRIVE

FINGERDBAS

24

TENOR SAX

DRUMS

MUTED GTR

GLEAN GTR

CLEAN GTR

OVERDRIVE

OVERDRIVE

FINGERDBAS

26

TENOR SAX

DRUMS

MUTED GTR

CLEAN GTR

OVERDRIVE

FINGERDBAS

28

TENOR SAX

DRUMS

MUTED GTR

CLEAN GTR

FINGERDBAS

30

TENOR SAX

DRUMS

MUTED GTR

CLEAN GTR

FINGERDBAS

32

TENOR SAX

DRUMS

MUTED GTR

CLEAN GTR

FINGERDBAS

34

TENOR SAX

DRUMS

MUTED GTR

GLEAN GTR

OVERDRIVE

FINGERDBAS

BRASS 1

37

TENOR SAX

DRUMS

MUTED GTR

GLEAN GTR

OVERDRIVE

FINGERDBAS

BRASS 1

40

TENOR SAX

DRUMS

MUTED GTR

GLEAN GTR

OVERDRIVE

FINGERDBAS

BRASS 1

43

TENOR SAX

DRUMS

MUTED GTR

GLEAN GTR

OVERDRIVE

OVERDRIVE

FINGERDBAS

47

TENOR SAX

DRUMS

GLEAN GTR

OVERDRIVE

OVERDRIVE

FINGERDBAS

50

TENOR SAX

DRUMS

GLEAN GTR

OVERDRIVE

OVERDRIVE

FINGERDBAS

53

TENOR SAX

DRUMS

GLEAN GTR

FINGERDBAS

Detailed description of measures 53-55: The Tenor Saxophone part features a melodic line starting with a quarter rest, followed by eighth and quarter notes, and a final quarter note. The Drums part consists of a steady eighth-note pattern with 'x' marks above the notes. The Clean Guitar part has a melodic line with a sharp sign on the second measure. The Finger Bass part has a steady eighth-note bass line.

56

TENOR SAX

DRUMS

MUTED GTR

GLEAN GTR

FINGERDBAS

Detailed description of measures 56-58: The Tenor Saxophone part has a melodic line with a quarter note, a quarter rest, and eighth notes. The Drums part continues with the eighth-note pattern. The Muted Guitar part has a steady eighth-note pattern. The Clean Guitar part has a melodic line with a sharp sign on the second measure. The Finger Bass part has a steady eighth-note bass line.

58

TENOR SAX

DRUMS

MUTED GTR

GLEAN GTR

OVERDRIVE

OVERDRIVE

FINGERDBAS

60

TENOR SAX

DRUMS

MUTED GTR

GLEAN GTR

OVERDRIVE

OVERDRIVE

FINGERDBAS

62

TENOR SAX

DRUMS

MUTED GTR

GLEAN GTR

OVERDRIVE

OVERDRIVE

FINGERDBAS

64

TENOR SAX

DRUMS

MUTED GTR

GLEAN GTR

CLEAN GTR

OVERDRIVE

OVERDRIVE

FINGERDBAS

66

TENOR SAX

DRUMS

MUTED GTR

CLEAN GTR

FINGERDBAS

68

TENOR SAX

DRUMS

MUTED GTR

CLEAN GTR

FINGERDBAS

70

TENOR SAX

DRUMS

MUTED GTR

CLEAN GTR

FINGERDBAS

72

TENOR SAX

DRUMS

MUTED GTR

CLEAN GTR

FINGERDBAS

74

TENOR SAX

DRUMS

MUTED GTR

GLEAN GTR

OVERDRIVE

FINGERDBAS

BRASS 1

77

TENOR SAX

DRUMS

MUTED GTR

GLEAN GTR

OVERDRIVE

FINGERDBAS

BRASS 1

80

TENOR SAX

DRUMS

MUTED GTR

GLEAN GTR

OVERDRIVE

FINGERDBAS

BRASS 1

83

TENOR SAX

DRUMS

MUTED GTR

GLEAN GTR

OVERDRIVE

FINGERDBAS

STRINGS

86

DRUMS

OVERDRIVE

STRINGS

89

TENOR SAX

DRUMS

MUTED GTR

GLEAN GTR

GTHARMONIC

CLEAN GTR

OVERDRIVE

OVERDRIVE

FINGERDBAS

BRASS 1

STRINGS

92

95

DRUMS

OVERDRIVE

OVERDRIVE

FINGERDBAS

98

DRUMS

OVERDRIVE

OVERDRIVE

FINGERDBAS

101

DRUMS

OVERDRIVE

OVERDRIVE

FINGERDBAS

104

106

108

TENOR SAX

DRUMS

MUTED GTR

CLEAN GTR

FINGERDBAS

110

TENOR SAX

DRUMS

MUTED GTR

CLEAN GTR

FINGERDBAS

112

TENOR SAX

DRUMS

MUTED GTR

GLEAN GTR

OVERDRIVE

FINGERDBAS

BRASS 1

115

TENOR SAX

DRUMS

MUTED GTR

GLEAN GTR

OVERDRIVE

FINGERDBAS

BRASS 1

118

TENOR SAX

DRUMS

MUTED GTR

GLEAN GTR

OVERDRIVE

FINGERDBAS

BRASS 1

121

TENOR SAX

DRUMS

MUTED GTR

GLEAN GTR

OVERDRIVE

FINGERDBAS

BRASS 1

124

TENOR SAX

DRUMS

MUTED GTR

GLEAN GTR

OVERDRIVE

FINGERDBAS

BRASS 1

127

TENOR SAX

DRUMS

MUTED GTR

GLEAN GTR

OVERDRIVE

FINGERDBAS

BRASS 1

130

133

136

DRUMS

GLEAN GTR

CLEAN GTR

OVERDRIVE

OVERDRIVE

FINGERDBAS

BRASS 1

139

TENOR SAX

DRUMS

GLEAN GTR

CLEAN GTR

OVERDRIVE

OVERDRIVE

FINGERDBAS

BRASS 1

142

TENOR SAX

DRUMS

CLEAN GTR

OVERDRIVE

OVERDRIVE

FINGERDBAS

BRASS 1

145

TENOR SAX

DRUMS

GLEAN GTR

CLEAN GTR

OVERDRIVE

OVERDRIVE

FINGERDBAS

BRASS 1

148

DRUMS

GLEAN GTR

CLEAN GTR

OVERDRIVE

OVERDRIVE

FINGERDBAS

151

DRUMS

GLEAN GTR

CLEAN GTR

OVERDRIVE

OVERDRIVE

FINGERDBAS

154

DRUMS

GLEAN GTR

CLEAN GTR

OVERDRIVE

OVERDRIVE

FINGERDBAS

157

DRUMS

GLEAN GTR

CLEAN GTR

OVERDRIVE

OVERDRIVE

FINGERDBAS

159

DRUMS

GLEAN GTR

CLEAN GTR

OVERDRIVE

FINGERDBAS

TENOR SAX

Def Leppard - Hysteria

♩ = 104,000557

8

13

18

23

28

33

37

41

44

3

49

54

59

64

69

74

78

82

91

107

TENOR SAX

112

116

120

125

130

141

145

Def Leppard - Hysteria

DRUMS

♩ = 104,000557

5

9

13

17

21

25

29

33

37

V.S.

DRUMS

DRUMS

81

85

89

93

97

101

105

109

113

117

V.S.

DRUMS

MUTED GTR

Def Leppard - Hysteria

♩ = 104,000557

7 6

16

19

21

23

25

27

29

31

33

V.S.

36

40

44

12

58

60

62

64

66

68

70

72

75

79

83

104

106

108

110

113

117

V.S.

121

125

128

33

♩ = 104,000557

5

9

13

17

21

24

8

GLEAN GTR

34

40

47

51

55

59

63

74

80

91

116

122

128

134

138

142

146

150

154

157

GTHARMONIC

Def Leppard - Hysteria

♩ = 104,000557

3

10

81

71

♩ = 104,000557

24

29

34 31

69

74 17 12

106

111 24

139

143 2

2

CLEAN GTR

148

152

156

OVERDRIVE

Def Leppard - Hysteria

♩ = 104,000557

17

21

25

8

36

40

44

49

8

60

63

8

OVERDRIVE

74

78

82

90

95

99

103

114

118

122

OVERDRIVE

Def Leppard - Hysteria

♩ = 104,000557

17

22

19

47

7

60

65

21

91

97

6

101

103

3

27

2

OVERDRIVE

132

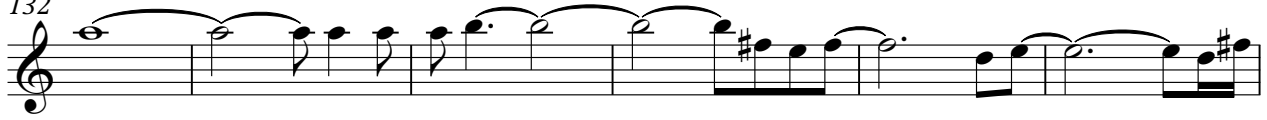

138

145

152

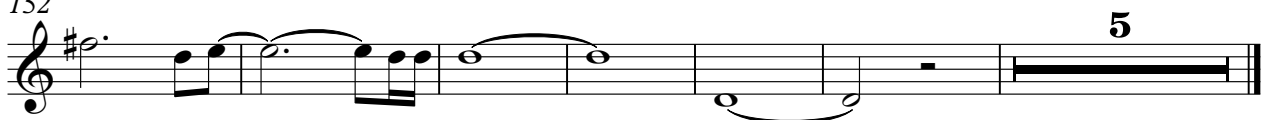

♩ = 104,000557

5

9

13

17

21

25

29

33

37

V.S.

82

92

96

100

104

108

112

116

120

124

V.S.

128

133

137

141

145

149

153

157

BRASS 1

Def Leppard - Hysteria

♩ = 104,000557

35 2

40

34

77

2

82

9 22

115

2 2

122

126

10

138

143

STRINGS

Def Leppard - Hysteria

♩ = 104,000557

84

89

71
