

Def Leppard - Love Bites

♩ = 130,002380

DRUMS

MUTED GTR

CLEAN GTR

DISTORTION

OVERDRIVE

OVERDRIVE

CLEAN GTR

CLEAN GTR

FINGERDBAS

CHOIR AAHS

HALO PAD

ATMOSPHERE

BRIGHTNESS

♩ = 130,002380

5

DRUMS

CLEAN GTR

HALO PAD

7

DRUMS

CLEAN GTR

HALO PAD

9

DRUMS

CLEAN GTR

HALO PAD

BRIGHTNESS

11

DRUMS

CLEAN GTR

HALO PAD

BRIGHTNESS

13

DRUMS

CLEAN GTR

HALO PAD

BRIGHTNESS

15

DRUMS

CLEAN GTR

HALO PAD

BRIGHTNESS

17

DRUMS

CLEAN GTR

HALO PAD

BRIGHTNESS

19

DRUMS

CLEAN GTR

HALO PAD

BRIGHTNESS

21

DRUMS

CLEAN GTR

HALO PAD

BRIGHTNESS

23

DRUMS

CLEAN GTR

HALO PAD

BRIGHTNESS

25

DRUMS

CLEAN GTR

DISTORTION

OVERDRIVE

FINGERDBAS

HALO PAD

BRIGHTNESS

28

DRUMS

DISTORTION

OVERDRIVE

FINGERDBAS

BRIGHTNESS

30

DRUMS

CLEAN GTR

DISTORTION

OVERDRIVE

FINGERDBAS

HALO PAD

BRIGHTNESS

32

DRUMS

CLEAN GTR

FINGERDBAS

HALO PAD

BRIGHTNESS

34

DRUMS

CLEAN GTR

FINGERDBAS

HALO PAD

BRIGHTNESS

36

DRUMS

CLEAN GTR

FINGERDBAS

HALO PAD

BRIGHTNESS

38

DRUMS

CLEAN GTR

DISTORTION

OVERDRIVE

FINGERDBAS

HALO PAD

BRIGHTNESS

40

DRUMS

DISTORTION

OVERDRIVE

FINGERDBAS

HALO PAD

BRIGHTNESS

42

DRUMS

DISTORTION

OVERDRIVE

FINGERDBAS

HALO PAD

BRIGHTNESS

44

DRUMS

DISTORTION

OVERDRIVE

FINGERDBAS

HALO PAD

BRIGHTNESS

46

DRUMS

DISTORTION

OVERDRIVE

FINGERDBAS

HALO PAD

BRIGHTNESS

48

DRUMS

DISTORTION

OVERDRIVE

FINGERDBAS

HALO PAD

BRIGHTNESS

50

DRUMS

DISTORTION

OVERDRIVE

FINGERDBAS

HALO PAD

BRIGHTNESS

52

DRUMS

DISTORTION

OVERDRIVE

FINGERDBAS

HALO PAD

BRIGHTNESS

54

DRUMS

DISTORTION

OVERDRIVE

FINGERDBAS

HALO PAD

BRIGHTNESS

57

DRUMS

DISTORTION

OVERDRIVE

FINGERDBAS

HALO PAD

BRIGHTNESS

59

DRUMS

DISTORTION

OVERDRIVE

FINGERDBAS

HALO PAD

BRIGHTNESS

62

DRUMS

DISTORTION

OVERDRIVE

FINGERDBAS

HALO PAD

BRIGHTNESS

64

DRUMS

DISTORTION

OVERDRIVE

FINGERDBAS

HALO PAD

BRIGHTNESS

66

DRUMS

CLEAN GTR

DISTORTION

OVERDRIVE

FINGERDBAS

CHOIR AAHS

HALO PAD

68

DRUMS

CLEAN GTR

FINGERDBAS

CHOIR AAHS

HALO PAD

70

DRUMS

CLEAN GTR

FINGERDBAS

CHOIR AAHS

HALO PAD

72

DRUMS

CLEAN GTR

FINGERDBAS

CHOIR AAHS

HALO PAD

74

DRUMS

CLEAN GTR

FINGERDBAS

CHOIR AAHS

HALO PAD

BRIGHTNESS

76

DRUMS

CLEAN GTR

FINGERDBAS

HALO PAD

BRIGHTNESS

78

DRUMS

CLEAN GTR

FINGERDBAS

HALO PAD

BRIGHTNESS

80

DRUMS

CLEAN GTR

FINGERDBAS

HALO PAD

BRIGHTNESS

82

DRUMS

CLEAN GTR

FINGERDBAS

HALO PAD

BRIGHTNESS

84

DRUMS

CLEAN GTR

FINGERDBAS

HALO PAD

BRIGHTNESS

86

DRUMS

CLEAN GTR

FINGERDBAS

HALO PAD

BRIGHTNESS

88

DRUMS

CLEAN GTR

FINGERDBAS

HALO PAD

BRIGHTNESS

90

DRUMS

CLEAN GTR

DISTORTION

OVERDRIVE

FINGERDBAS

HALO PAD

BRIGHTNESS

92

DRUMS

DISTORTION

OVERDRIVE

FINGERDBAS

HALO PAD

BRIGHTNESS

94

DRUMS

DISTORTION

OVERDRIVE

FINGERDBAS

HALO PAD

BRIGHTNESS

96

DRUMS

DISTORTION

OVERDRIVE

FINGERDBAS

HALO PAD

BRIGHTNESS

98

DRUMS

DISTORTION

OVERDRIVE

FINGERDBAS

HALO PAD

BRIGHTNESS

100

DRUMS

DISTORTION

OVERDRIVE

FINGERDBAS

HALO PAD

BRIGHTNESS

102

DRUMS

DISTORTION

OVERDRIVE

FINGERDBAS

HALO PAD

BRIGHTNESS

104

DRUMS

DISTORTION

OVERDRIVE

FINGERDBAS

HALO PAD

BRIGHTNESS

106

DRUMS

DISTORTION

OVERDRIVE

FINGERDBAS

HALO PAD

BRIGHTNESS

108

DRUMS

DISTORTION

OVERDRIVE

FINGERDBAS

HALO PAD

BRIGHTNESS

110

DRUMS

MUTED GTR

CLEAN GTR

DISTORTION

OVERDRIVE

OVERDRIVE

FINGERDBAS

HALO PAD

ATMOSPHERE

113

115

DRUMS

MUTED GTR

CLEAN GTR

OVERDRIVE

CLEAN GTR

CLEAN GTR

FINGERDBAS

ATMOSPHERE

Detailed description of the musical score: The score is for measures 115, 116, and 117. Measure 115 begins with a double bar line and a key signature change to B-flat major. The DRUMS part features a consistent pattern of snare and bass drum hits. The MUTED GTR part plays a rhythmic pattern of eighth notes. The CLEAN GTR part has a sustained chord in the first half of the measure. The OVERDRIVE part plays a melodic line of eighth notes. The CLEAN GTR part has a triplet of eighth notes. The CLEAN GTR part has a melodic line with a triplet. The FINGERDBAS part plays a bass line with fingerings. The ATMOSPHERE part has a melodic line with a triplet in measure 117.

117

119

DRUMS

MUTED GTR

CLEAN GTR

OVERDRIVE

CLEAN GTR

CLEAN GTR

FINGERDBAS

HALO PAD

ATMOSPHERE

121

123

DRUMS

MUTED GTR

CLEAN GTR

OVERDRIVE

CLEAN GTR

CLEAN GTR

FINGERDBAS

HALO PAD

ATMOSPHERE

- DRUMS:** A complex drum pattern with various rhythms and accents.

125

127

DRUMS

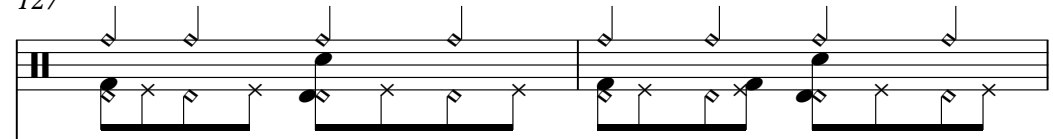

MUTED GTR

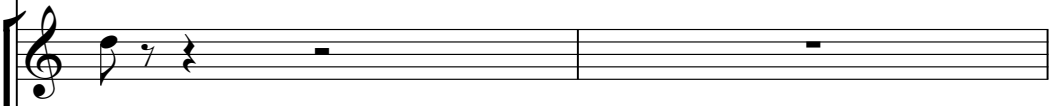

DISTORTION

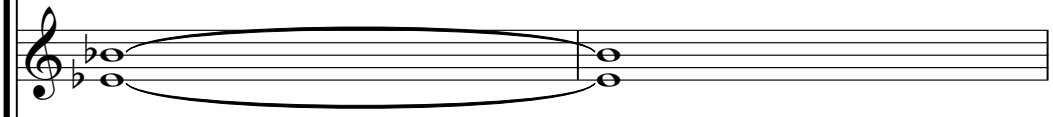

OVERDRIVE

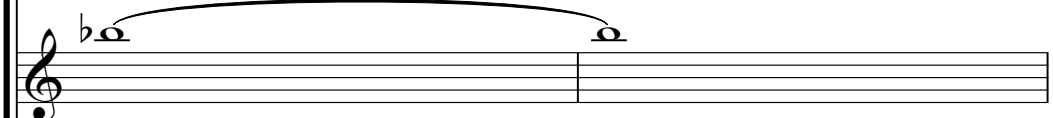

FINGERDBAS

HALO PAD

ATMOSPHERE

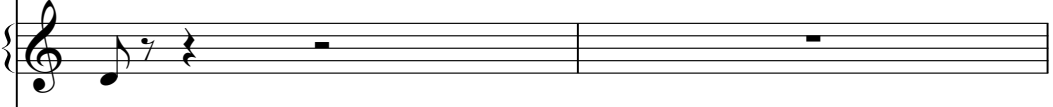

BRIGHTNESS

129

DRUMS

DISTORTION

OVERDRIVE

FINGERDBAS

HALO PAD

BRIGHTNESS

131

DRUMS

DISTORTION

OVERDRIVE

FINGERDBAS

HALO PAD

BRIGHTNESS

133

DRUMS

DISTORTION

OVERDRIVE

FINGERDBAS

HALO PAD

BRIGHTNESS

135

DRUMS

DISTORTION

OVERDRIVE

FINGERDBAS

HALO PAD

BRIGHTNESS

137

DRUMS

DISTORTION

OVERDRIVE

FINGERDBAS

HALO PAD

BRIGHTNESS

139

DRUMS

DISTORTION

OVERDRIVE

FINGERDBAS

HALO PAD

BRIGHTNESS

141

DRUMS

DISTORTION

OVERDRIVE

FINGERDBAS

HALO PAD

BRIGHTNESS

143

DRUMS

DISTORTION

OVERDRIVE

FINGERDBAS

HALO PAD

BRIGHTNESS

145

DRUMS

DISTORTION

OVERDRIVE

FINGERDBAS

HALO PAD

BRIGHTNESS

147

DRUMS

DISTORTION

OVERDRIVE

FINGERDBAS

HALO PAD

BRIGHTNESS

149

DRUMS

DISTORTION

FINGERDBAS

BRIGHTNESS

151

DRUMS

DISTORTION

OVERDRIVE

FINGERDBAS

HALO PAD

BRIGHTNESS

154

DRUMS

DISTORTION

OVERDRIVE

FINGERDBAS

HALO PAD

BRIGHTNESS

156

DRUMS

DISTORTION

OVERDRIVE

FINGERDBAS

HALO PAD

BRIGHTNESS

158

DRUMS

DISTORTION

OVERDRIVE

FINGERDBAS

HALO PAD

BRIGHTNESS

160

DRUMS

DISTORTION

OVERDRIVE

FINGERDBAS

HALO PAD

BRIGHTNESS

162

DRUMS

DISTORTION

OVERDRIVE

FINGERDBAS

HALO PAD

Double bar line

165

DRUMS

FINGERDBAS

HALO PAD

Double bar line

168

DRUMS

FINGERDBAS

HALO PAD

Double bar line

171

DRUMS

HALO PAD

173

DRUMS

HALO PAD

DRUMS

Def Leppard - Love Bites

♩ = 130,002380

V.S.

DRUMS

35

39

43

47

51

55

59

63

67

70

DRUMS

73

76

79

82

85

88

92

96

100

104

V.S.

107

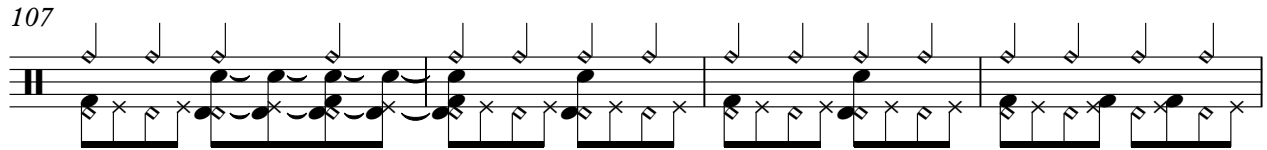

111

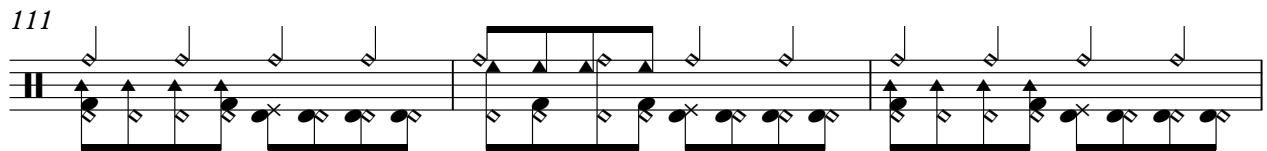

114

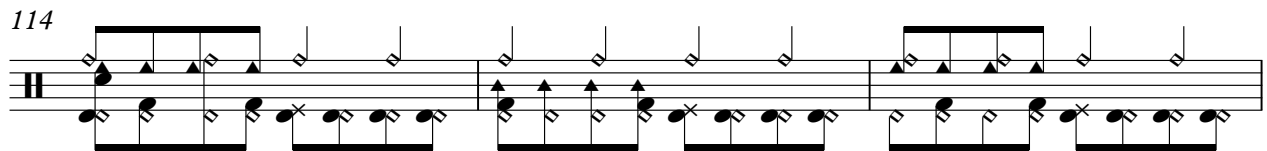

117

120

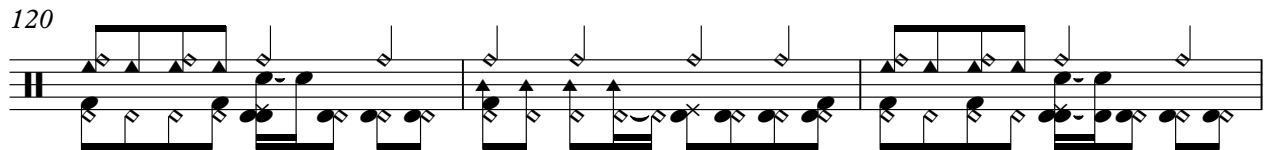

123

127

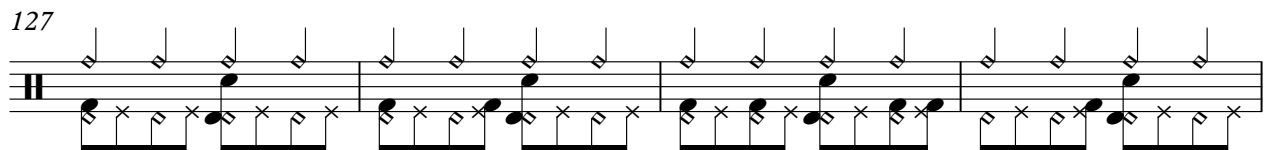

131

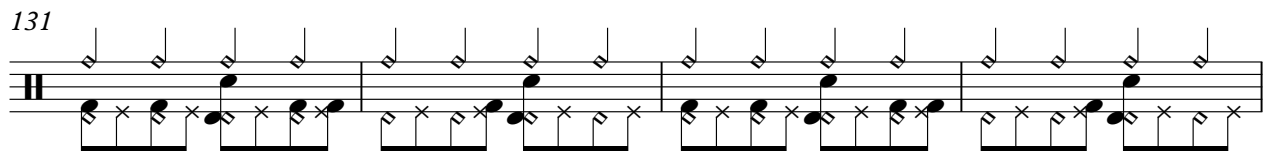

135

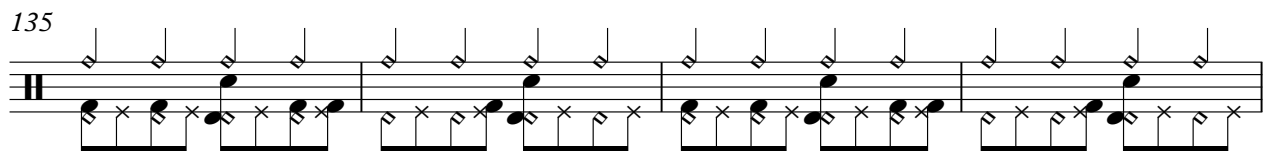

139

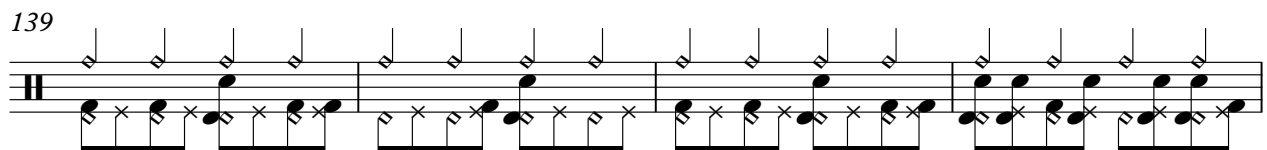

DRUMS

143

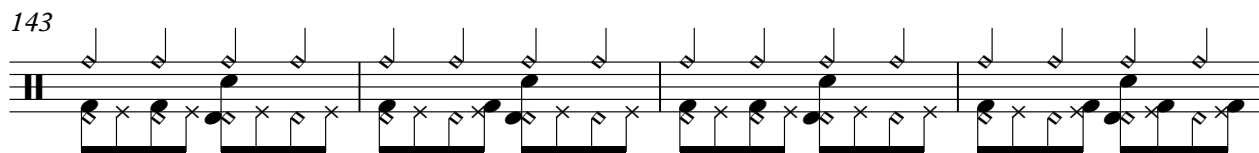

147

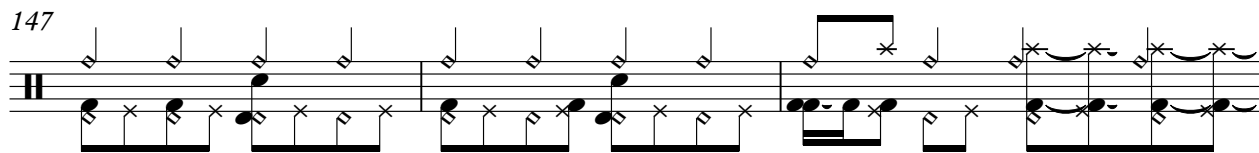

150

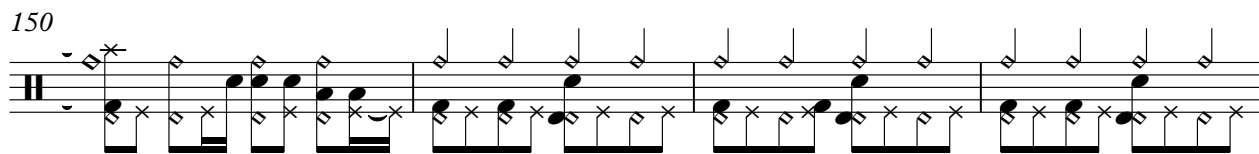

154

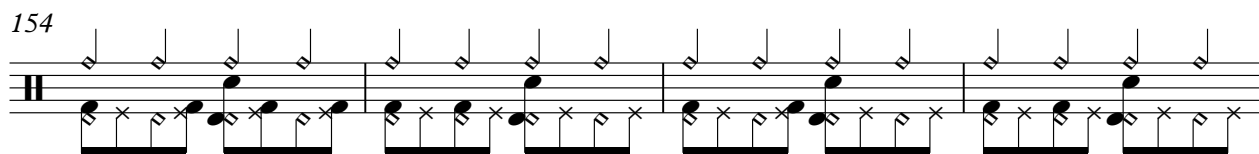

158

161

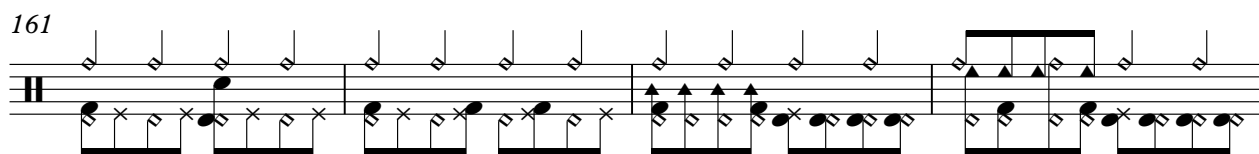

165

168

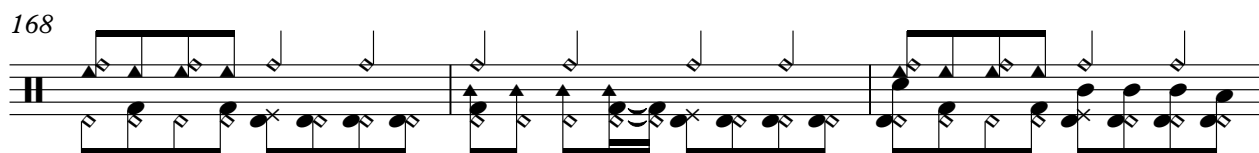

171

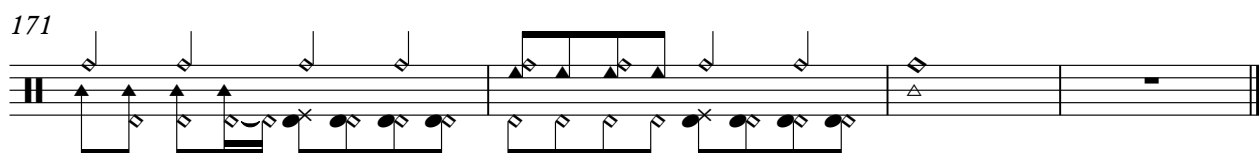

MUTED GTR

Def Leppard - Love Bites

♩ = 130,002380

109

113

117

121

125

47

CLEAN GTR

Def Leppard - Love Bites

♩ = 130,002380

7

12

17

22 **4**

31

36 **28**

67

73

78

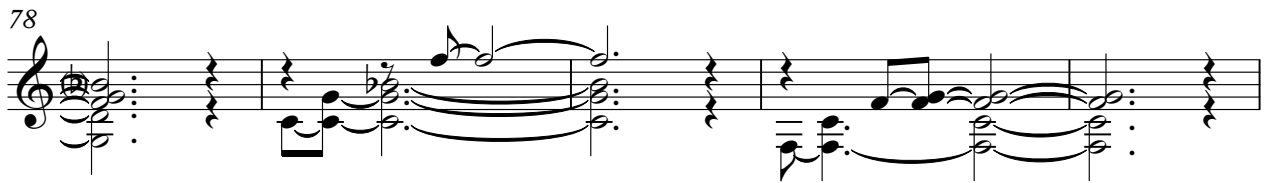

83

88

113

118

123

DISTORTION

Def Leppard - Love Bites

♩ = 130,002380

25

31

8

45

52

60

67

24

96

104

108

16

DISTORTION

127

134

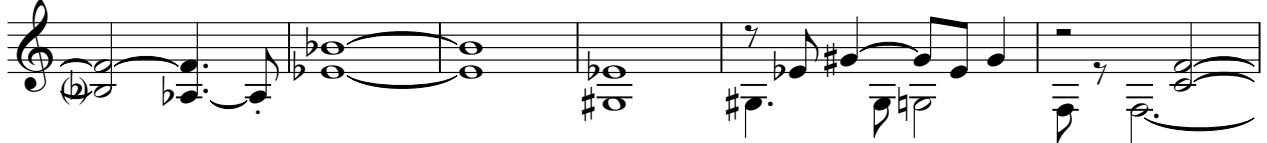

140

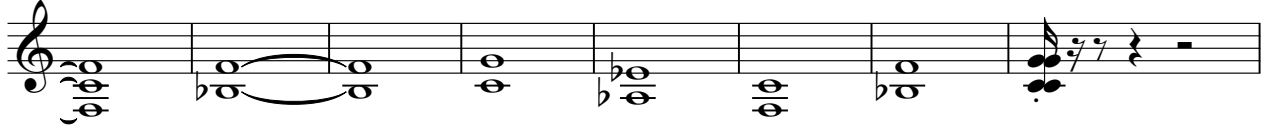

148

156

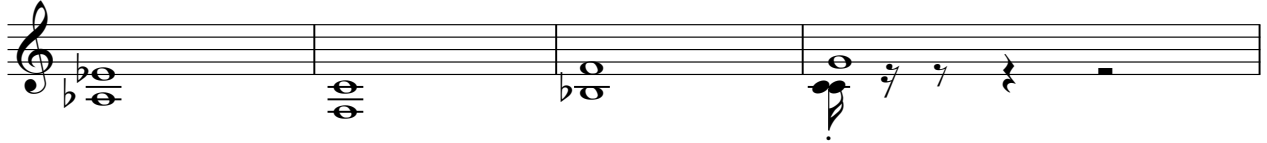

160

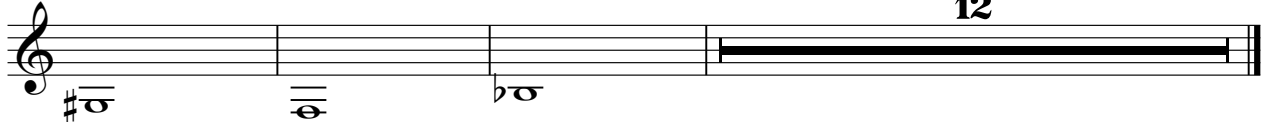

12

OVERDRIVE

Def Leppard - Love Bites

♩ = 130,002380

25

31

7

45

53

58

63

23

91

99

104

108

15

OVERDRIVE

127

135

143

148

154

159

OVERDRIVE

Def Leppard - Love Bites

♩ = 130,002380

109

113

117

121

125

48

♩ = 130,002380

111

115

120

124

49

CLEAN GTR

Def Leppard - Love Bites

♩ = 130,002380

111

115

119

124

48

♩ = 130,002380

25

31

36

42

47

53

60

67

71

76

136

142

149

156

163

167

CHOIR AAHS

Def Leppard - Love Bites

♩ = 130,002380

65

69

73

100

♩ = 130,002380

10

19

31

40

48

57

66

75

84

V.S.

93

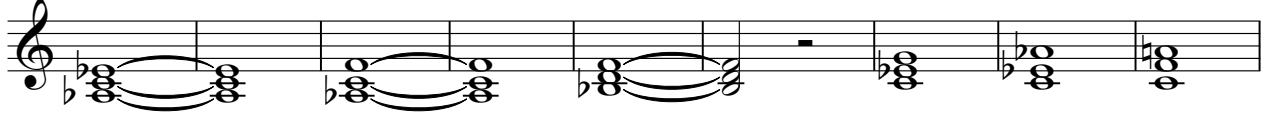

102

111

126

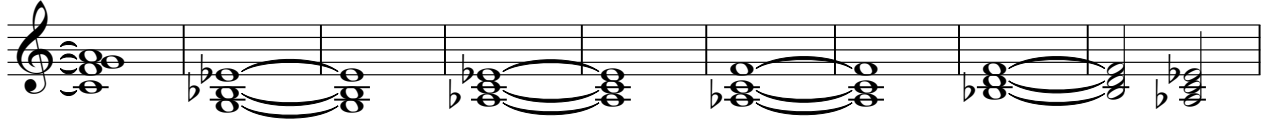

135

144

154

163

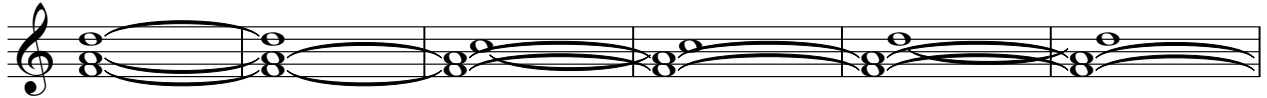

169

ATMOSPHERE

Def Leppard - Love Bites

♩ = 130,002380

109

113

117

121

125

47

BRIGHTNESS

Def Leppard - Love Bites

♩ = 130,002380

8

13

18

23

29

33

37

41

44

BRIGHTNESS

47

50

53

57

61

65

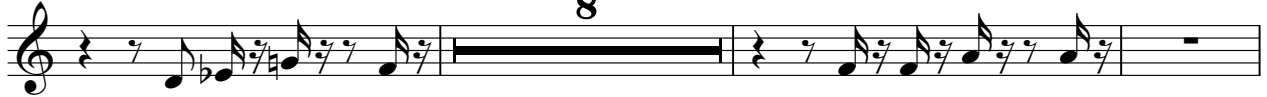

76

80

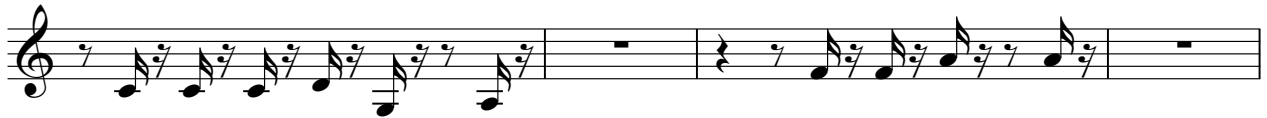

84

88

BRIGHTNESS

91

95

98

102

106

110

17

129

132

135

137

139

142

146

151

155

159

