

Def Leppard - Photograph

00:00:04:28

2.1,00

Photograph - Def Leppard - GM - Sequenced by Johan

♩ = 123,499992
Johan Treptow

Percussion

Electric Guitar

3

Perc.

E. Gtr.

5

Perc.

E. Gtr.

7

Perc.

E. Gtr.

9

Perc.

E. Gtr.

Copyright © 1995 by Johan Treptow.
Copyright © 1995 by Johan Treptow.

11

Perc.

E. Gtr.

13

Perc.

E. Gtr.

15

Perc.

E. Gtr.

17

Perc.

E. Gtr.

E. Gtr.

E. Bass

19

Perc.

E. Gtr.

E. Gtr.

E. Bass

21

Perc.

E. Gtr.

E. Gtr.

E. Bass

23

Perc.

E. Gtr.

E. Gtr.

E. Bass

25

Perc.

E. Gtr.

E. Gtr.

E. Bass

Tape Smp. Brs

28

Perc.

E. Gtr.

E. Bass

Tape Smp. Brs

31 5

Perc.

E. Gtr.

E. Bass

Tape Smp. Brs

34

Perc.

E. Bass

E. Bass

37

Perc.

E. Bass

E. Bass

40

Perc. E. Gtr. E. Bass E. Bass

43

Perc. E. Gtr. E. Bass

45

Perc. E. Gtr. E. Bass

47

Perc. E. Gtr. E. Bass

49

Perc. E. Gtr. E. Bass

51

Perc. E. Gtr. E. Gtr. E. Bass

53

Perc.

E. Gtr.

E. Gtr.

E. Bass

55

Perc.

E. Gtr.

E. Gtr.

E. Bass

57

Perc.

E. Gtr.

E. Gtr.

E. Bass

59

Perc.

E. Gtr.

E. Gtr.

E. Gtr.

E. Bass

Tape Smp. Brs

62

Perc.

E. Gtr.

E. Bass

Tape Smp. Brs

65

Perc.

E. Gtr.

E. Bass

Tape Smp. Brs

68

Perc.

E. Bass

E. Bass

71

Perc.

E. Bass

E. Bass

74

Perc.

E. Bass

E. Bass

76

Perc.

E. Gtr.

78

Perc.

E. Gtr.

E. Gtr.

80

Perc.

E. Gtr.

E. Gtr.

82

Perc.

E. Gtr.

E. Gtr.

84

Perc.

E. Gtr.

E. Gtr.

E. Bass

86

Perc.

E. Gtr.

E. Gtr.

E. Bass

88

Perc.

E. Gtr.

E. Gtr.

E. Bass

90

Perc.

E. Gtr.

E. Gtr.

E. Bass

92

Perc.

E. Gtr.

E. Gtr.

E. Bass

Tape Smp. Brs

95

Perc.

E. Gtr.

E. Bass

Tape Smp. Brs

98

Perc.

E. Gtr.

E. Bass

E. Bass

Tape Smp. Brs

101

Perc.

E. Bass

E. Bass

104

Perc. E. Bass E. Bass

107

Perc. E. Gtr. E. Bass

109

Perc. E. Gtr. E. Bass E. Bass

111

Perc.

E. Bass

E. Bass

114

Perc.

E. Gtr.

E. Bass

E. Bass

117

Perc.

E. Gtr.

E. Bass

E. Bass

120

Perc. E. Gtr. E. Bass E. Bass

122

Perc. E. Gtr. E. Bass E. Bass

124

Perc. E. Gtr. E. Bass E. Bass

127

Perc.

E. Gtr.

E. Bass

E. Bass

130

Perc.

E. Gtr.

E. Bass

E. Bass

132

Perc.

E. Gtr.

E. Bass

E. Bass

Def Leppard - Photograph

Percussion

♩ = 123,499992

Johan Treptow

3

Copyright © 1995 by Johan Treptow.
Copyright © 1995 by Johan Treptow.

V.S.

Percussion

45

49

53

57

61

65

69

73

79

83

Percussion

87

91

95

99

103

108

112

116

120

124

V.S.

4

Percussion

128

131

♩ = 123,499992

59

63

67 10

82

86

90 22

115

119

123

128 2

Electric Guitar

Def Leppard - Photograph

♩ = 123,499992

17

20

22

25

30

34

18

54

56

58

16

Copyright © 1995 by Johan Treptow.
Copyright © 1995 by Johan Treptow.

76

79

82

85

88

91

95

98

Electric Guitar

Def Leppard - Photograph

♩ = 123,499992

4

7

10

13

16

19

22

24

16

Copyright © 1995 by Johan Treptow.
Copyright © 1995 by Johan Treptow.

42

45

48

51

54

57

108

109

Electric Bass

Def Leppard - Photograph

♩ = 123,499992

33

36

40

26

69

73

24

100

104

3

Copyright © 1995 by Johan Treptow.
Copyright © 1995 by Johan Treptow.

Electric Bass

110

114

118

122

126

130

132

♩ = 123,499992

16

20

24

29

33

38

44

48

52

56

Copyright © 1995 by Johan Treptow.
Copyright © 1995 by Johan Treptow.

V.S.

61

65

70

76

87

91

95

99

104

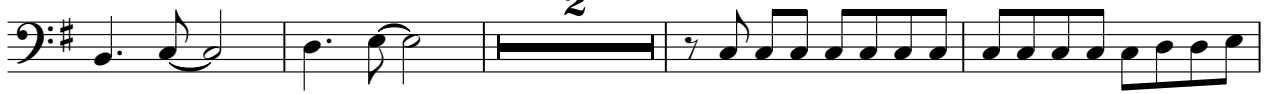

110

116

122

128

131

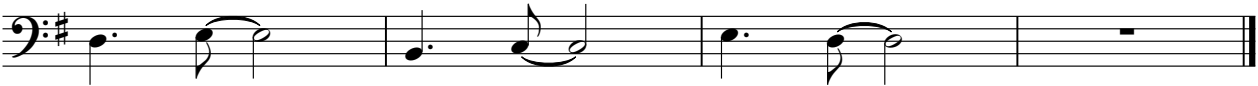

Tape Sampler Keyboard [Brass] Def Leppard - Photograph

♩ = 123,499992
25

29

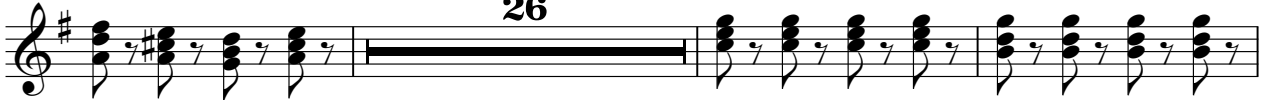
33
26

62

66
24

93

97
35

Copyright © 1995 by Johan Treptow.
Copyright © 1995 by Johan Treptow.