

Def Leppard - When Love And Hate Collides

- Drums stand. 1 ard**: Features a complex drum pattern with a triplet of eighth notes in the first measure, followed by a series of eighth and sixteenth notes with 'x' marks indicating cymbal hits.
- Lead 1** and **Lead 2**: Both lead guitar staves are silent throughout the shown section.
- Distortion guitar** (top): Plays a simple bass line of quarter notes.
- Distortion guitar** (middle): Plays a rhythmic eighth-note pattern.
- Clean guitar**: Plays a rhythmic eighth-note pattern, similar to the middle distortion guitar.
- Overdrive guitar**: Silent throughout the section.
- Bass**: Plays a simple bass line of quarter notes.
- Slow strings**: Plays a melodic line with a long note in the final measure, marked with a fermata.

5

Drums stand. 1 ard

Piano

Rhythm clean

Distortion guit

Distortion guit

Clean guit

Bass

Slow strings

8

Drums stand. 1 ard

Piano

Rhythm clean

Clean guit

Bass

Slow strings

11

Drums stand. 1 ard

Piano

Rhythm clean

Clean guit

Bass

Slow strings

14

Drums stand. 1 ard

Piano

Rhythm clean

Clean guit

Bass

Reverse cymbal

Slow strings

17

Drums stand. 1 ard

Piano

Rhythm clean

Distortion guit

Clean guit

Overdrive guit

Bass

Slow strings

19

Drums stand. 1 ard

Piano

Rhythm clean

Distortion guit

Clean guit

Overdrive guit

Bass

Slow strings

21 5

Drums stand. 1 ard

Piano

Rhythm clean

Distortion guit

Distortion guit

Clean guit

Overdrive guit

Bass

Slow strings

23

Drums stand. 1 ard

Piano

Distortion guit

Distortion guit

Clean guit

Bass

Slow strings

26

Drums stand. 1 ard

Piano

Rhythm clean

Distortion guit

Distortion guit

Clean guit

Bass

Reverse cymbal

Slow strings

29

Drums stand. 1 ard

Piano

Rhythm clean

Clean guit

Bass

Slow strings

31

Drums stand. 1 ard

Piano

Rhythm clean

Clean guit

Bass

Slow strings

34

Drums stand. 1 ard

Piano

Rhythm clean

Clean guit

Bass

Slow strings

37

Drums stand. 1 ard

Piano

Rhythm clean

Distortion guit

Distortion guit

Clean guit

Overdrive guit

Bass

Slow strings

39 9

Drums stand. 1 ard

Piano

Rhythm clean

Distortion guit

Distortion guit

Clean guit

Overdrive guit

Bass

Slow strings

41

Drums stand. 1 ard

Piano

Rhythm clean

Distortion guit

Distortion guit

Clean guit

Overdrive guit

Bass

Slow strings

43

Drums stand. 1 ard

Piano

Distortion guit

Distortion guit

Clean guit

Bass

Slow strings

45

Drums stand. 1 ard

Piano

Rhythm clean

Distortion guit

Distortion guit

Clean guit

Bass

Reverse cymbal

Slow strings

This section of the score covers measures 45 and 46. It features a complex arrangement of instruments. The drums part includes a snare drum pattern with 'x' marks above it, indicating cymbal hits. The piano part has a bass line with some chords. The rhythm guitar part has a melodic line with a sharp sign. The distortion guitar part has a similar melodic line. The clean guitar part has a melodic line with a sharp sign. The bass part has a simple bass line. The reverse cymbal part has a melodic line with a sharp sign. The slow strings part has a melodic line with a sharp sign and a triplet of eighth notes.

47

Drums stand. 1 ard

Piano

Lead 1

Lead 2

Rhythm clean

Clean guit

Bass

Slow strings

This section of the score covers measures 47 and 48. It features a complex arrangement of instruments. The drums part includes a snare drum pattern with 'x' marks above it, indicating cymbal hits. The piano part has a bass line with some chords. The lead 1 and lead 2 parts have melodic lines. The rhythm guitar part has a melodic line with a sharp sign and a triplet of eighth notes. The clean guitar part has a melodic line with a sharp sign. The bass part has a simple bass line. The slow strings part has a melodic line with a sharp sign and a triplet of eighth notes.

49

Drums stand. 1 ard

Piano

Lead 1

Lead 2

Rhythm clean

Clean guit

Bass

Slow strings

51 13

Drums stand. 1 ard

Piano

Lead 1

Lead 2

Rhythm clean

Clean guit

Bass

Slow strings

Drums stand. 1 ard

Piano

Lead 1

Lead 2

Rhythm clean

Clean guit

Bass

Slow strings

55 15

Drums stand. 1 ard

Piano

Lead 1

Lead 2

Rhythm clean

Distortion guit

Distortion guit

Clean guit

Overdrive guit

Bass

Slow strings

57

Drums stand. 1 ard

Piano

Lead 1

Lead 2

Rhythm clean

Distortion guit

Distortion guit

Clean guit

Overdrive guit

Bass

Slow strings

59 17

Drums stand. 1 ard

Piano

Rhythm clean

Distortion guit

Distortion guit

Clean guit

Overdrive guit

Bass

Slow strings

62

Drums stand. 1 ard

Piano

Distortion guit

Distortion guit

Clean guit

Bass

Slow strings

65

Drums stand. 1 ard

Piano

Distortion guitar

Distortion guitar

Clean guit

Bass

Slow strings

68

Drums stand. 1 ard

Piano

Rhythm clean

Distortion guitar

Distortion guitar

Clean guit

Bass

Reverse cymbal

Slow strings

71

Rhythm clean

Bass

Slow strings

Def Leppard - When Love And Hate Collides

Drums stand. 1 ard

♩ = 67,999992

5

8

11

14

17

20

23

26

29

V.S.

64 Drums stand. 1 ard 3

67 4

Piano

Def Leppard - When Love And Hate Collides

♩ = 67,999992

6

10

14

18

22

25

29

33

37

41

45

50

54

58

62

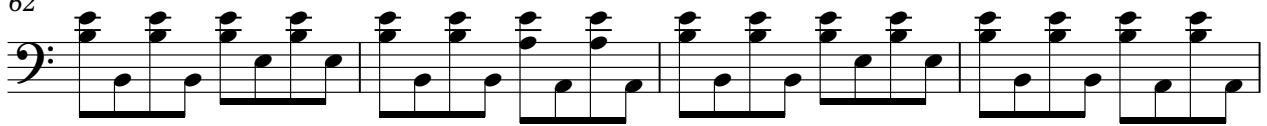

66

Def Leppard - When Love And Hate Collides

Rhythm clean

♩ = 67,999992

5

9

13

16

19

22

3

28

32

36

39

3

45

48

51

54

57

60

8

70

2

Distortion guit

Def Leppard - When Love And Hate Collides

♩ = 67,999992

7 **15**

27 **10**

42 **10**

57

64 **5**

Def Leppard - When Love And Hate Collides

Distortion guit

♩ = 67,999992

6

11

21

25

10

39

44

10

58

63

66

5

Def Leppard - When Love And Hate Collides

Clean guit

♩ = 67,999992

6

10

14

17

20

22

25

2

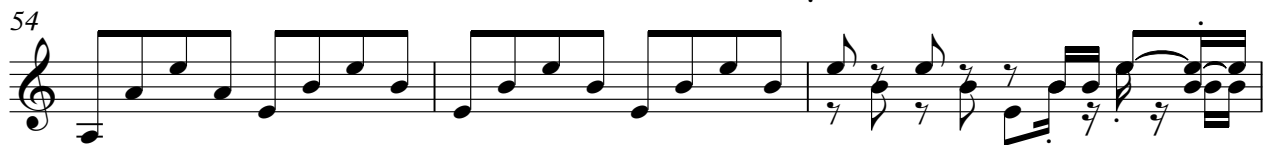
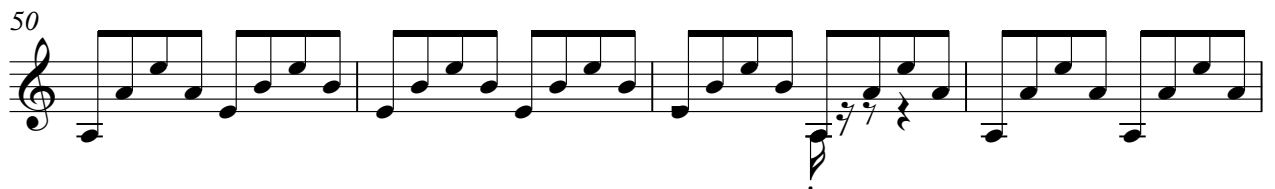
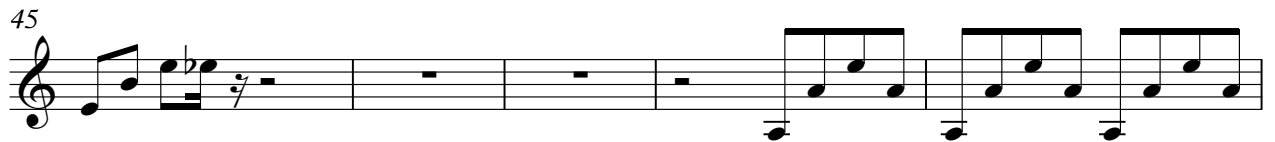

Clean guit

3

63

66

Overdrive guit

Def Leppard - When Love And Hate Collides

♩ = 67,999992

17

19

21

14

37

39

41

14

57

59

14

Def Leppard - When Love And Hate Collides

Bass

♩ = 67,999992

7

14

20

25

31

36

41

47

52

V.S.

Reverse cymbal

Def Leppard - When Love And Hate Collides

♩ = 67,999992

13 11

27

18

46

22 5

Def Leppard - When Love And Hate Collides

Slow strings

♩ = 67,999992

6

13

20

25

29

34

39

43

46

V.S.

Slow strings

51

57

61

65

70
