

Deguelt Francois - Le Ciel Le Soleil Et La Mer

MIDI $\text{♩} = 120,000000$

MIDI

MIDI

MIDI

MIDI $\text{♩} = 120,000000$

MIDI

MIDI

MIDI

MIDI

MIDI

MIDI

MIDI

MIDI

chant

13

MIDI

MIDI

MIDI

MIDI

MIDI

chant

16

MIDI

MIDI

MIDI

MIDI

MIDI

chant

19

MIDI

MIDI

MIDI

MIDI

MIDI

MIDI

chant

22

MIDI

MIDI

MIDI

MIDI

MIDI

MIDI

chant

25

MIDI

MIDI

MIDI

MIDI

MIDI

MIDI

MIDI

chant

28

MIDI

MIDI

MIDI

MIDI

MIDI

MIDI

MIDI

chant

31

MIDI

MIDI

MIDI

MIDI

MIDI

MIDI

chant

33

MIDI

MIDI

MIDI

MIDI

MIDI

MIDI

chant

35

MIDI

MIDI

MIDI

MIDI

MIDI

MIDI

MIDI

chant

38

MIDI

MIDI

MIDI

MIDI

MIDI

MIDI

MIDI

chant

41

MIDI

MIDI

MIDI

MIDI

MIDI

MIDI

chant

44

MIDI

MIDI

MIDI

MIDI

MIDI

MIDI

chant

47

MIDI
MIDI
MIDI
MIDI
MIDI
MIDI
MIDI
MIDI
chant

50

MIDI
MIDI
MIDI
MIDI
MIDI
MIDI
MIDI
MIDI
chant

53

MIDI

MIDI

MIDI

MIDI

MIDI

MIDI

MIDI

chant

56

MIDI

MIDI

MIDI

MIDI

MIDI

MIDI

chant

59

MIDI

MIDI

MIDI

MIDI

MIDI

MIDI

chant

62

MIDI

MIDI

MIDI

MIDI

MIDI

MIDI

chant

65

MIDI

MIDI

MIDI

MIDI

MIDI

MIDI

MIDI

chant

68

MIDI

MIDI

MIDI

MIDI

MIDI

MIDI

MIDI

chant

71

MIDI

MIDI

MIDI

MIDI

MIDI

MIDI

chant

74

MIDI

MIDI

MIDI

MIDI

MIDI

MIDI

chant

77

MIDI
MIDI
MIDI
MIDI
MIDI
MIDI
chant

80

MIDI
MIDI
MIDI
MIDI
MIDI
MIDI
chant

83 15

86

MIDI

MIDI

MIDI

MIDI

MIDI

MIDI

MIDI

chant

88

MIDI

MIDI

MIDI

MIDI

MIDI

MIDI

MIDI

chant

Deguelt Francois - Le Ciel Le Soleil Et La Mer

MIDI

♩ = 120,000000

4

7

10

13

16

19

22

25

28

V.S.

31

34

37

40

43

46

49

52

55

58

61

64

67

70

73

76

79

82

85

88

Deguelts Francois - Le Ciel Le Soleil Et La Mer

MIDI

♩ = 120,000000

6

11

16

21

26

31

36

41

46

V.S.

♩ = 120,000000

26

30

33

36

53

Deguelt Francois - Le Ciel Le Soleil Et La Mer

MIDI

♩ = 120,000000

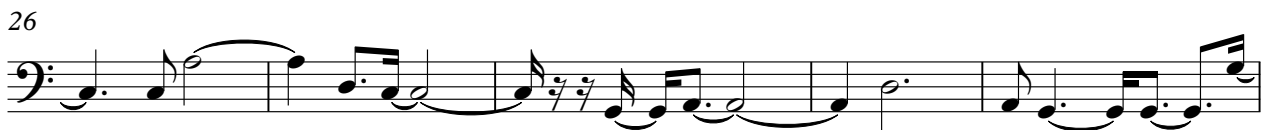
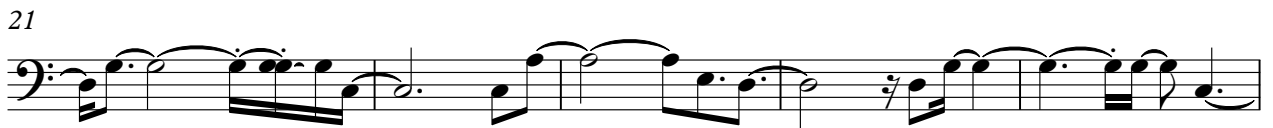

V.S.

50

55

60

65

70

75

81

86

♩ = 120,000000

44

49

56

7

67

73

78

83

87

Deguelt Francois - Le Ciel Le Soleil Et La Mer

MIDI

♩ = 120,000000

V.S.

26

29

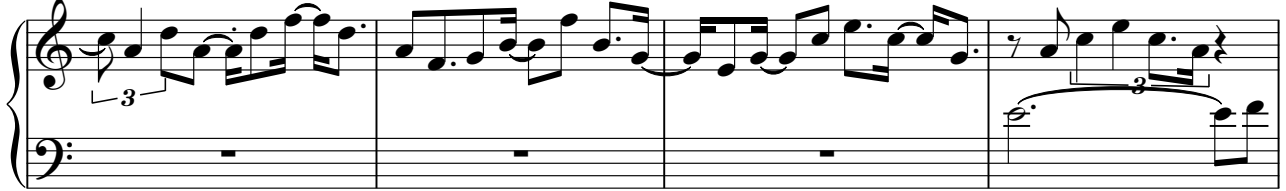

33

37

41

45

48

52

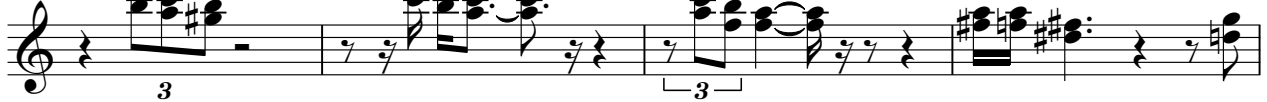

56

60

64

68

72

75

79

83

4

MIDI

87

Deguelt Francois - Le Ciel Le Soleil Et La Mer

MIDI

♩ = 120,000000

7

13

19

25

31

36

42

47

52

V.S.

57

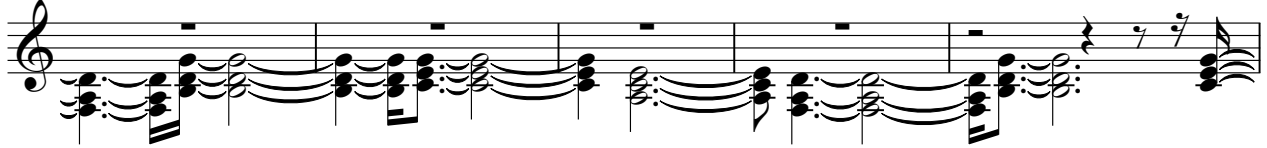

62

68

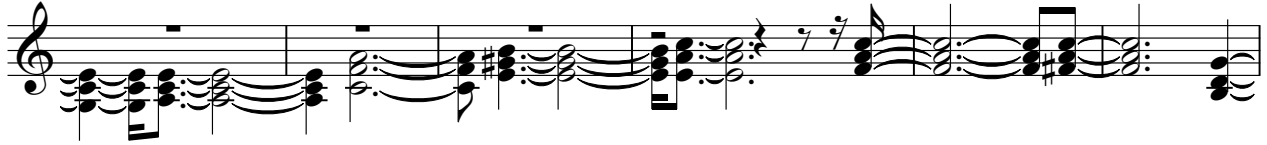

74

79

84

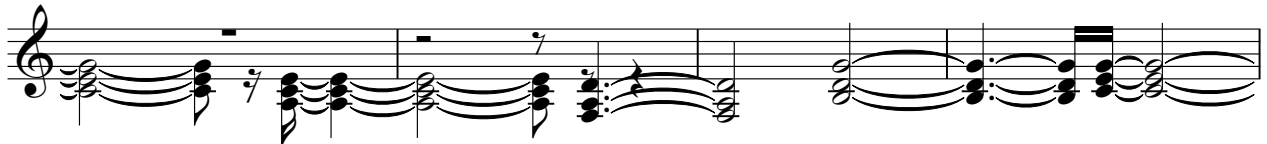

88

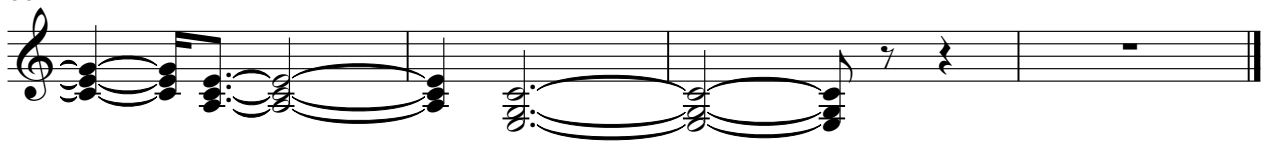

Dequelt Francois - Le Ciel Le Soleil Et La Mer

MIDI

♩ = 120,000000

7

10

22

28

34

39

45

51

57

63

69

75

81

86

Deguelt Francois - Le Ciel Le Soleil Et La Mer

chant

♩ = 120,000000

4

8

11

14

17

20

23

27

30

33

V.S.

68

71

74

77

80

83

86

