

Del Shannon - Runaway 1

♩ = 145,002487

SNARE DRU

BASS DRUM

CLOSED H.

RIDE CYMB

STEEL GTR

ACOUBASS

A.PIANO I

♩ = 145,002487

7

ALTO SAX

SNARE DRU

BASS DRUM

CLOSED H.

RIDE CYMB

STEEL GTR

ACOUBASS

A.PIANO I

11

15

20

ALTO SAX

SNARE DRU

BASS DRUM

CLOSED H.

RIDE CYMB

STEEL GTR

ACOU BASS

A.PIANO 1

24

ALTO SAX

SNARE DRU

BASS DRUM

CLOSED H.

RIDE CYMB

STEEL GTR

ACOU BASS

A.PIANO 1

29

34

39

44

48

ALTO SAX
SNARE DRU
BASS DRUM
CLOSED H.
RIDE CYMB
STEEL GTR
ACOU BASS
ORGAN 3
A.PIANO 1

52

ALTO SAX
SNARE DRU
BASS DRUM
CLOSED H.
RIDE CYMB
STEEL GTR
ACOU BASS
ORGAN 3
A.PIANO 1

55

59

62

66

70

ALTO SAX

SNARE DRU

BASS DRUM

CLOSED H.

RIDE CYMB

ACOU BASS

ORGAN 3

A.PIANO 1

74

ALTO SAX

SNARE DRU

BASS DRUM

CLOSED H.

LOW TOM

RIDE CYMB

MID TOM

ACOU BASS

ORGAN 3

A.PIANO 1

79

83

87

ALTO SAX

SNARE DRU

BASS DRUM

CLOSED H.

LOW TOM

RIDE CYMB

MID TOM

ACOU BASS

ORGAN 3

A.PIANO 1

ALTO SAX

Del Shannon - Runaway 1

♩ = 145,002487

6

10

14

18

22

27

32

36

42

48

V.S.

52

55

59

62

67

72

76

82

88

SNARE DRU

Del Shannon - Runaway 1

♩ = 145,002487

4

9

14

19

24

29

34

39

44

49

V.S.

54

59

64

69

74

79

84

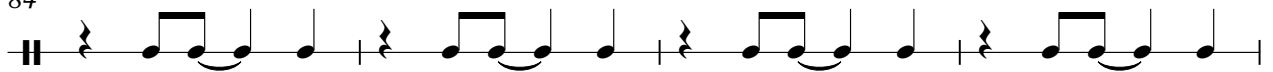

88

BASS DRUM

Del Shannon - Runaway 1

♩ = 145,002487

4

9

14

19

24

30

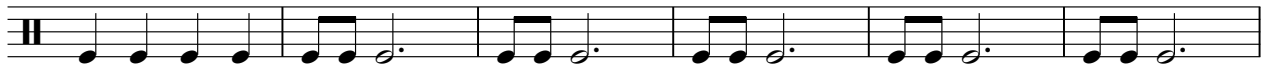

36

42

48

54

V.S.

2

BASS DRUM

60

66

72

79

85

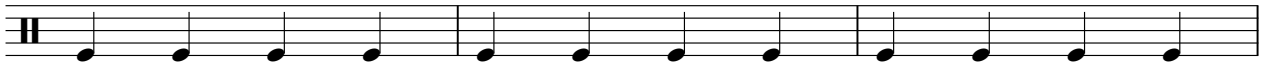

88

CLOSED H.

Del Shannon - Runaway 1

♩ = 145,002487

4

4/4

8

12

2

17

21

2

26

30

34

38

42

V.S.

2

CLOSED H.

46

50

55

59

64

68

72

76

80

84

CLOSED H.

87

LOW TOM

Del Shannon - Runaway 1

♩ = 145,002487

37 7

47

31 11

RIDE CYMB

Del Shannon - Runaway 1

♩ = 145,002487

4

8

12

16

20

25

31

37

43

49

V.S.

2

RIDE CYMB

54

59

64

70

76

82

87

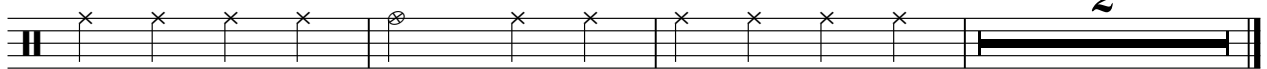

CRASH CYM

Del Shannon - Runaway 1

♩ = 145,002487

46

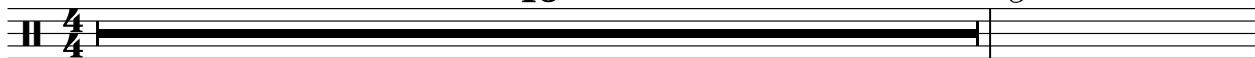

48

7

36

♩ = 145,002487

37 **6**

46

31

79

10

Del Shannon - Runaway 1

STEEL GTR

♩ = 145,002487

2

D		2	2	2	2	2	2	2	2	2
T		3	3	3	3	3	3	3	3	3
A		2	2	2	2	2	2	2	2	2
B		0			2	5	0		2	5

6

T	2	2	2	2	2	0	0	0	0	0
A	3	3	3	3	3	5	0	0	0	0
B	0			2	5	0		5		3 3 3

12

2

T	3		2	2	2	0	0	0
A	2		3	3	3	2	2	2
B	3		0	0	0	5	5	5

19

2

T	0	3	2	2	2	4	4	2
A	5	2	2	2	2	2	2	2
B	3 3 3	3	0	0	0	4	4	0

28

T	2	4	4	2	2	2	2	2
A	4	2	2	2	2	2	2	2
B	0	4	4	0	0	0	0	0

33

T	4	4	4	4	4	2	2	2
A	2	2	2	2	2	2	2	2
B	4	4	4	4	4	0	0	0

37

T	4	4	4	4	4	0	0	2
A	2	2	2	2	2	0	0	2
B	4	4	4	4	4	4	4	1

43

T	2	0	2	2	2	2	2	2
A	4	4	2	1	1	1	1	1
B	0	5	0	2	2	2	2	2

48

2

T	2	0	0	0	0	0	3	
A	3	5	2	2	2	5	2	
B	0	5	0	0	0	3 3 3	3	

2
55

STEEL GTR

	2	2	2	0	0	0
T	3	3	3	2	2	2
A	2	2	2	0	0	0
B	0	0		5	5	

59

31

T	0			3		
A	5			2		
B	3	3	3	3		
	3	3	3	3		

ACOU BASS

Del Shannon - Runaway 1

♩ = 145,002487

4

10

16

22

27

32

37

42

47

53

V.S.

2

ACOU BASS

59

64

70

75

80

86

89

♩ = 145,002487

45

48

51

54

57

60

V.S.

ORGAN 3

63

69

73

77

81

85

89

Del Shannon - Runaway 1

A.PIANO 1

♩ = 145,002487

4

8

11

14

17

20

22

25

29

33

V.S.

37

40

43

46

49

52

54

57

60

62

65

69

73

77

80

83

86

89

