

# Rem - Great beyond

♩ = 109,999908

Analog Synth

Vocal Melody

Drum Kit

Percussion

Guitar Harmonics

Rhythm Acoustic Guitar

Picked Electric Guitar

Electric Guitar (Chorus)

Rhythm Electric Guitar

Bass (Chorus)

Synth Solo

Bass (Verses)

Spacey Synth

String Section

Acoustic Piano

♩ = 109,999908

3

Percussion

Guitar Harmonics

Rhythm Electric Guitar

Bass (Verses)

Spacey Synth

5

Analog Synth

Vocal Melody

Drum Kit

Percussion

Guitar Harmonics

Rhythm Acoustic Guitar

Picked Electric Guitar

Rhythm Electric Guitar

Bass (Verses)

Spacey Synth

7

9

11

Analog Synth  
Vocal Melody  
Percussion  
Guitar Harmonics  
Picked Electric Guitar  
Bass (Verses)  
Spacey Synth

13

Analog Synth  
Vocal Melody  
Drum Kit  
Percussion  
Guitar Harmonics  
Picked Electric Guitar  
Bass (Verses)  
Spacey Synth

15

Analog Synth  
Vocal Melody  
Drum Kit  
Percussion  
Picked Electric Guitar  
Bass (Verses)  
Spacey Synth

17

Analog Synth  
Vocal Melody  
Drum Kit  
Percussion  
Picked Electric Guitar  
Bass (Verses)  
Spacey Synth

19

Analog Synth  
Vocal Melody  
Drum Kit  
Percussion  
Picked Electric Guitar  
Bass (Verses)  
Spacey Synth

21

Analog Synth  
Vocal Melody  
Drum Kit  
Percussion  
Rhythm Acoustic Guitar  
Picked Electric Guitar  
Bass (Chorus)  
Bass (Verses)  
Spacey Synth

23

Analog Synth

Vocal Melody

Drum Kit

Percussion

Rhythm Acoustic Guitar

Bass (Chorus)

26

Analog Synth

Vocal Melody

Drum Kit

Percussion

Rhythm Acoustic Guitar

Electric Guitar (Chorus)

Bass (Chorus)

29

Analog Synth

Vocal Melody

Drum Kit

Percussion

Guitar Harmonics

Rhythm Acoustic Guitar

T	0	0	0	0	2	2	2
A	2	2	4	4	3	3	3
B	0	0	5	5	0	0	0
	5	5	5	5			

Electric Guitar (Chorus)

T	0	0	0	0			
A	0	0	0	0			
B	5	5	5	5			

Rhythm Electric Guitar

T					1	1	1	0
A					2	2	2	2
B					0	0	0	0
					5			

Bass (Chorus)

Bass (Verses)

31

Analog Synth

Vocal Melody

Percussion

Guitar Harmonics

Rhythm Electric Guitar

T	2	2	2	0	1	1	1	0
A	0	0	0	0	2	2	2	2
B					0	0	0	0
					5			

Bass (Verses)

33

Analog Synth

Vocal Melody

Percussion

Guitar Harmonics

Picked Electric Guitar

Rhythm Electric Guitar

Bass (Verses)

Spacey Synth

Two parallel slanted lines are positioned to the left of the score.

35

Analog Synth

Vocal Melody

Percussion

Guitar Harmonics

Picked Electric Guitar

Rhythm Electric Guitar

Bass (Verses)

Spacey Synth

39

Analog Synth

Vocal Melody

Drum Kit

Percussion

Picked Electric Guitar

Rhythm Electric Guitar

Synth Solo

Bass (Verses)

Spacey Synth

41

Analog Synth

Vocal Melody

Drum Kit

Percussion

Picked Electric Guitar

Rhythm Electric Guitar

Synth Solo

Bass (Verses)

Spacey Synth

43

Analog Synth

Vocal Melody

Drum Kit

Percussion

Picked Electric Guitar

Rhythm Electric Guitar

Bass (Verses)

Spacey Synth

45

Analog Synth

Vocal Melody

Drum Kit

Percussion

Rhythm Acoustic Guitar

Picked Electric Guitar

Rhythm Electric Guitar

Bass (Chorus)

Bass (Verses)

Spacey Synth

47

Analog Synth

Vocal Melody

Drum Kit

Percussion

Rhythm Acoustic Guitar

Bass (Chorus)

56

Analog Synth

Vocal Melody

Drum Kit

Percussion

Rhythm Acoustic Guitar

Electric Guitar (Chorus)

Bass (Chorus)

59

Analog Synth

Vocal Melody

Drum Kit

Percussion

Rhythm Acoustic Guitar

Electric Guitar (Chorus)

Bass (Chorus)

String Section

Acoustic Piano

62

Analog Synth

Drum Kit

Percussion

Guitar Harmonics

Rhythm Acoustic Guitar

Bass (Verses)

Spacey Synth

String Section

Acoustic Piano

64

Analog Synth

Vocal Melody

Percussion

Guitar Harmonics

Picked Electric Guitar

Bass (Verses)

Spacey Synth

String Section

66

Vocal Melody

Drum Kit

Percussion

Picked Electric Guitar

Rhythm Electric Guitar

Bass (Verses)

Spacey Synth

68

Vocal Melody

Drum Kit

Percussion

Picked Electric Guitar

Rhythm Electric Guitar

Bass (Verses)

Spacey Synth

70

Vocal Melody

Drum Kit

Percussion

Picked Electric Guitar

Rhythm Electric Guitar

T	1	1	1	0	2	2	0
A	2	2	2	2	0	0	0
B	0	0	0	0	0	0	0

5

Synth Solo

Bass (Verses)

Spacey Synth

72

Vocal Melody

Drum Kit

Percussion

Picked Electric Guitar

Rhythm Electric Guitar

T	1	1	1	0	3	3	3	3
A	2	2	2	2	0	0	0	0
B	0	0	0	0	0	0	0	0

5

Synth Solo

Bass (Verses)

Spacey Synth

74

Analog Synth

Vocal Melody

Drum Kit

Percussion

Rhythm Acoustic Guitar

Picked Electric Guitar

Bass (Chorus)

Detailed description of the musical score for measures 74-76: The score is written for a multi-instrument ensemble. The Analog Synth part consists of block chords in the treble clef. The Vocal Melody is a single line in the treble clef with various rhythmic values and slurs. The Drum Kit and Percussion parts use a drum notation system with stems and 'x' marks. The Rhythm Acoustic Guitar part includes a guitar tab with strings T, A, and B, and fret numbers (0, 2, 3). The Picked Electric Guitar part is mostly silent, indicated by dashes. The Bass (Chorus) part is in the bass clef, providing a low-frequency accompaniment.

77

Analog Synth

Vocal Melody

Drum Kit

Percussion

Rhythm Acoustic Guitar

Electric Guitar (Chorus)

Bass (Chorus)

Detailed description of the musical score for measures 77-79: This section continues the musical arrangement. The Analog Synth part features sustained chords. The Vocal Melody continues with a similar rhythmic pattern. The Drum Kit and Percussion parts maintain the established groove. The Rhythm Acoustic Guitar part shows more complex fretting with numbers 2, 3, and 0. The Electric Guitar (Chorus) part is active, with fret numbers 0, 5, and 2 shown. The Bass (Chorus) part continues its accompaniment in the bass clef.

80

Analog Synth

Vocal Melody

Drum Kit

Percussion

Rhythm Acoustic Guitar

Electric Guitar (Chorus)

Bass (Chorus)

0 0 0 0 0 0 0 0 2 2 2 2  
 2 2 2 2 2 2 4 0 3 3 3 3  
 0 0 0 0 0 0 5 0 0 0  
 5 5 5 5 5 5 5 5 0 0 3 3

0 0 0 0 0 0 0 0 0 0 3 3  
 0 0 0 0 0 0 0 0 2 2 0 0  
 0 0 0 0 0 0 5 5 0 0 3 3  
 5 5 5 5 5 5 5 5 0 0 3 3

83

Analog Synth

Vocal Melody

Drum Kit

Percussion

Rhythm Acoustic Guitar

Electric Guitar (Chorus)

Bass (Chorus)

0 0 0 0 0 0 2 2 2 2 0 0 0 0 0 0  
 2 2 0 0 0 0 3 3 3 3 2 2 2 2 2 2  
 0 0 4 4 4 4 0 2 0 0 0 0 0 0  
 5 5 0 0 0 0 0 0 0 3 3 5 5 5 5 5 5

0 0 0 0 0 0 0 0 3 3 0 0 0 0 0 0  
 0 0 4 4 4 4 2 2 2 2 0 0 0 0 0 0  
 0 0 0 0 0 0 0 0 3 3 0 0 0 0 0 0  
 5 0 0 0 0 0 0 0 3 3 5 5 5 5 5 5

86

Analog Synth

Vocal Melody

Drum Kit

Percussion

Rhythm Acoustic Guitar

Electric Guitar (Chorus)

Bass (Chorus)

Acoustic Piano

89

Analog Synth

Vocal Melody

Drum Kit

Percussion

Rhythm Acoustic Guitar

Electric Guitar (Chorus)

Bass (Chorus)

String Section

Acoustic Piano

92

Analog Synth

Vocal Melody

Drum Kit

Percussion

Rhythm Acoustic Guitar

Electric Guitar (Chorus)

Bass (Chorus)

String Section

95

Analog Synth

Vocal Melody

Drum Kit

Percussion

Rhythm Acoustic Guitar

Electric Guitar (Chorus)

Bass (Chorus)

String Section

Acoustic Piano

97

Analog Synth

Vocal Melody

Drum Kit

Percussion

Rhythm Acoustic Guitar

T	3	3	2	2	2	2	0	0	0	0	0	0
A	0	0	2	2	0	0	2	2	0	0	0	0
B	3	3	0	0	3	3	5	5	0	0	0	0

Electric Guitar (Chorus)

T		3	3	3	3	0	0	3	3	0	0	0	0		
A	0	0	0	0	0	0	0	0	0	0	0	0	0		
B	2	2	2	2	2	0	0	2	2	0	0	4	4	4	4
	3	3	3	3	3	0	0	3	3	5	0	0	0	0	0

Bass (Chorus)

String Section

Acoustic Piano

100

Analog Synth

Vocal Melody

Drum Kit

Percussion

Rhythm Acoustic Guitar

Electric Guitar (Chorus)

Bass (Chorus)

String Section

103

Analog Synth

Vocal Melody

Drum Kit

Percussion

Rhythm Acoustic Guitar

T	0	0	0	0	0	0	3	3	3	3
A	2	2	0	0	0	0	0	0	0	0
B	0	0	4	4	4	4	2	2	2	2
	5	5	0	0	0	0	3	3	3	3

Electric Guitar (Chorus)

T		0	0	0	0	0	3	3	3	3
A	0	0	0	0	0	0	0	0	0	0
B	0	0	4	4	4	4	2	2	2	2
	5		0	0	0	0	3	3	3	3

Bass (Chorus)

String Section

Acoustic Piano

105

Analog Synth

Vocal Melody

Drum Kit

Percussion

Rhythm Acoustic Guitar

Electric Guitar (Chorus)

Bass (Chorus)

String Section

Acoustic Piano

107

Analog Synth

Vocal Melody

Drum Kit

Percussion

Rhythm Acoustic Guitar

Electric Guitar (Chorus)

Bass (Chorus)

String Section

110

Analog Synth

Vocal Melody

Drum Kit

Percussion

Rhythm Acoustic Guitar

Electric Guitar (Chorus)

Bass (Chorus)

String Section

Acoustic Piano

113

Analog Synth

Vocal Melody

Drum Kit

Rhythm Acoustic Guitar

Electric Guitar (Chorus)

Bass (Chorus)

String Section

Acoustic Piano

♩ = 109,999908

5

12

19

26

34

41

48

56

62

8

74

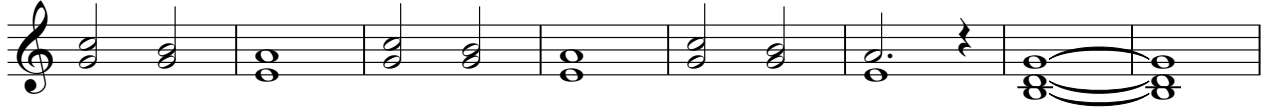

82

88

95

101

107

111

Vocal Melody

Rem - Great beyond

♩ = 109,999908

4

9

15

19

23

27

32

38

42

46

50

54

58

65

70

75

79

84

89

94

99

103

108

111

Drum Kit

Rem - Great beyond

♩ = 109,999908

15

21

27

38

44

49

54

58

61

66

72

77

82

86

90

94

98

102

105

Drum Kit

3

109

112

Percussion

Rem - Great beyond

♩ = 109,999908

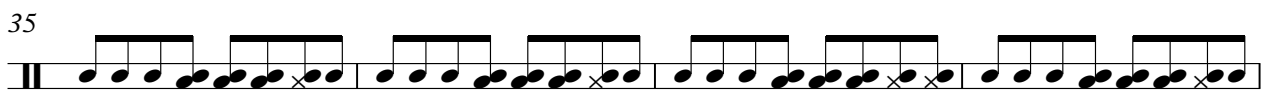
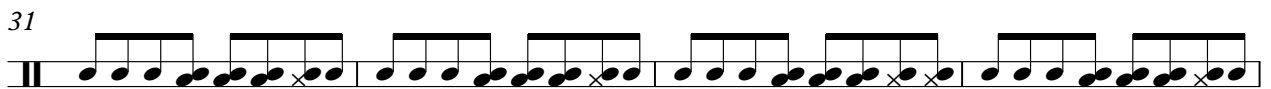
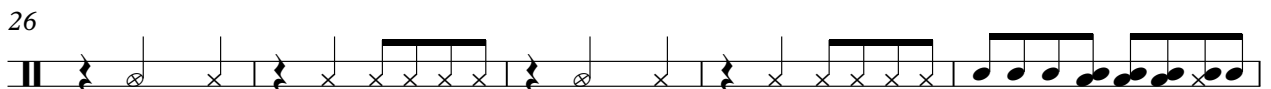

V.S.

99

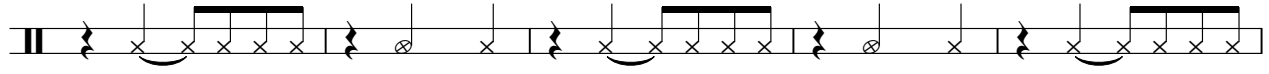

104

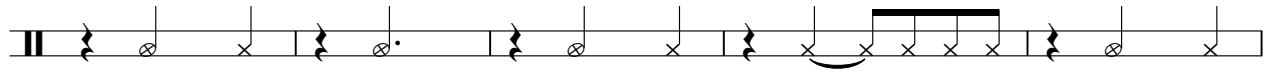

109

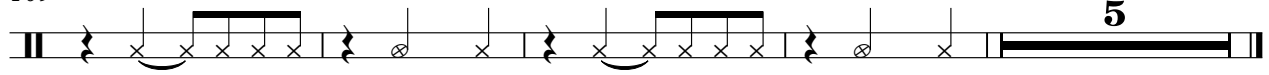

# Rem - Great beyond

## Rhythm Acoustic Guitar

♩ = 109,999908

**2**

D		2	2	2				2	2	2
T	3	3	3					3	3	3
A	2	2	2					2	2	2
B	0	0	0					0	0	0

**15**

T		2	2	2	2	2	2	2	2	2	2	2	2	2	2	2	2
A		3	3	3	3	3	3	3	3	3	3	3	3	3	3	3	3
B		0	0	0	0	0	0	0	0	0	0	0	0	0	0	0	0

**25**

T	2	2	2	2	2	2	2	2	2	2	2	2	2	2	2	2	2
A	3	3	3	3	3	3	3	3	3	3	3	3	3	3	3	3	3
B	0	0	0	0	0	0	0	0	0	0	0	0	0	0	0	0	0

**28**

T	0	0	0	0	0	0	0	0	2	2	2						
A	2	2	2	2	2	2	2	2	3	3	3						
B	0	0	0	0	0	0	0	0	4	4	4						

**37**

T		2	2	2													
A		3	3	3													
B		0	0	0													

**47**

T	2	2	2	2	2	2	2	2	2	2	2	2	2	2	2	2	2
A	3	3	3	3	3	3	3	3	3	3	3	3	3	3	3	3	3
B	0	0	0	0	0	0	0	0	0	0	0	0	0	0	0	0	0

**51**

T	2	2	2	2	2	0	0	0	0	0	0	0	0	0	0	0	0
A	3	3	3	3	3	2	2	2	2	2	2	2	2	2	2	2	2
B	0	0	0	0	0	0	0	0	0	0	0	0	0	0	0	0	0

**54**

T	2	2	2	2	0	0	0	0	0	0	0	0	2	2	2	2	2
A	3	3	3	3	2	2	2	2	2	2	2	2	3	3	3	3	3
B	0	0	0	0	0	0	0	0	0	0	0	0	2	2	2	2	2

**57**

T	0	0	0	0	0	2	2	2	2	0	0	0	0	0	0	0	0
A	2	2	2	2	2	3	3	3	3	2	2	2	2	2	2	2	2
B	0	0	0	0	0	0	0	0	0	0	0	0	0	0	0	0	0

**60**

T	3	3	3	3	3	3											
A	0	0	0	0	0	0											
B	2	2	2	2	2	2											

2  
74

# Rhythm Acoustic Guitar

T	2	2	2	2	2	2	2	2	2	2	2	2	2	2	2
A	3	2	3	3	3	3	3	3	3	2	2	3	3	3	3
B	0	0	2	2	2	2	2	0	0	2	2	2	2	2	2
	3	2	0					3	2	0					

78

T	2	2	2	2	2	2	2	2	0	0	0	0	0	0	0
A	3	2	3	3	3	3	3	3	2	2	2	2	2	2	2
B	0	0	2	2	2	2	2	2	0	0	0	0	0	0	0
	3	2	0						5	5	5	5	5	5	5

81

T	0	0	0	0	2	2	2	2	0	0	0	0	0	0	0
A	2	2	4	4	3	3	3	3	2	2	0	0	0	0	0
B	0	0	5	5	0	2	2	0	0	0	4	4	4	4	4
	5	5	5	5	5	0	3	3	5	5	0	0	0	0	0

84

T	2	2	2	2	0	0	0	0	0	0	0	2	2	2	2
A	3	3	3	3	2	2	2	2	2	2	2	3	3	3	3
B	0	0	0	0	0	0	0	0	0	0	0	2	2	0	0
	0	0	3	3	5	5	5	5	5	5	5	0	0	0	3

87

T	0	0	0	0	0	0	0	3	3	3	3	3	3	2	2
A	2	2	0	0	0	0	0	0	0	0	0	0	0	2	2
B	0	0	4	4	4	4	4	2	2	2	2	2	2	0	0
	5	5	0	0	0	0	0	3	3	3	3	3	3	0	0

91

T	0	0	0	0	0	0	0	2	2	2	2	0	0	0	0
A	2	2	0	0	0	0	0	3	3	3	3	2	2	2	2
B	0	0	4	4	4	4	4	2	2	0	0	0	0	0	0
	5	5	0	0	0	0	0	0	0	3	3	5	5	5	5

94

T	2	2	2	2	0	0	0	0	0	0	3	3	3	3	3
A	3	3	3	3	2	2	0	0	0	0	0	0	0	0	0
B	0	0	0	0	0	0	4	4	4	4	0	0	0	0	0
	0	0	3	3	5	5	0	0	0	0	3	3	3	3	3

98

T	2	2	2	2	0	0	0	0	0	0	0	2	2	2	2
A	3	3	3	3	2	2	0	0	0	0	0	3	3	3	3
B	0	0	0	0	0	0	4	4	4	4	4	2	2	0	0
	0	0	3	3	5	5	0	0	0	0	0	0	0	3	3

101

T	0	0	0	0	0	0	0	2	2	2	2	0	0	0	0
A	2	2	2	2	2	2	2	3	3	3	3	2	2	0	0
B	0	0	0	0	0	0	0	2	2	0	0	0	0	4	4
	5	5	5	5	5	5	5	0	0	0	3	3	5	5	0

104

T	3	3	3	3	3	3	2	2	2	2	0	0	0	0	0
A	0	0	0	0	0	0	3	3	3	3	2	2	0	0	0
B	2	2	2	2	2	2	2	2	0	0	0	0	4	4	4
	3	3	3	3	3	3	0	0	3	3	5	5	0	0	0

	2	2	2	2	0	0	0	0	0	0	2	2	2	2	
T	3	3	3	3	2	2	2	2	2	2	3	3	3	3	
A	2	2	0	0	0	0	0	0	0	0	2	2	0	0	
B	0	0	3	3	5	5	5	5	5	5	0	0	0	3	3

	0	0	0	0	0	0	3	3	3	3	3	3		
T	2	2	0	0	0	0	0	0	0	0	0	0		
A	0	0	4	4	4	4	2	2	2	2	2	2		
B	5	5	0	0	0	0	3	3	3	3	3	3		

♩ = 109,999908

4

10

18

10

33

40

47

18

69

74

43

# Rem - Great beyond

## Electric Guitar (Chorus)

♩ = 109,999908

**27**

D																				
T																				
A																				
B																				
D																				

30

**22**

T																				
A																				
B																				

54

T	0	0	3	3																
A	2	2	0	0																
B	0	0	3	3																

57

T																				
A	0	0	0	0	0	0	0	0	0	0	0	0	0	0	0	0	0	0	0	0
B	0	0	0	0	0	0	0	0	0	0	0	0	0	0	0	0	0	0	0	0
	5	5	5	5	5	5	5	5	5	5	5	5	5	5	5	5	5	5	5	5

60

**18**

T	3	3	3	3																
A	0	0	0	0																
B	2	2	2	2																
	3	3	3	3																

81

T																				
A	0	0	0	0	0	0	0	0	0	0	0	0	0	0	0	0	0	0	0	0
B	0	0	0	0	0	2	2	2	2	2	2	2	2	2	2	2	2	2	2	2
	5	5	5	5	5	0	0	3	3	3	3	3	3	3	3	3	3	3	3	3

84

T	0	0	3	3																
A	2	2	0	0																
B	0	0	3	3																

87

T																				
A	0	0	0	0	0	0	0	0	0	0	0	0	0	0	0	0	0	0	0	0
B	0	0	4	4	4	4	4	4	4	4	4	4	4	4	4	4	4	4	4	4
	5	5	0	0	0	0	0	0	0	0	0	0	0	0	0	0	0	0	0	0

90

T	0	0	3	3																
A	2	2	0	0																
B	0	0	3	3																

93

T																				
A	0	0	0	0	0	0	0	0	0	0	0	0	0	0	0	0	0	0	0	0
B	0	0	0	0	0	0	0	0	0	0	0	0	0	0	0	0	0	0	0	0
	5	5	5	5	5	5	5	5	5	5	5	5	5	5	5	5	5	5	5	5

V.S.

2  
96

Electric Guitar (Chorus)

T	3	3	3	3	3	3	3	3	3	0	0	3	3
A	0	0	0	0	0	0	0	0	0	0	0	0	0
B	2	2	2	2	2	2	2	2	2	2	2	2	2
	3	3	3	3	3	3	3	3	3	0	0	3	3

99

T		0	0	0	0	0	0	0	0	0	0	3	3
A	0	0	0	0	0	0	0	0	0	0	0	0	0
B	0	0	4	4	4	4	4	4	2	2	2	2	0
	5	0	0	0	0	0	0	0	0	0	3	3	5
													5
													5
													5

102

T	0	0	3	3	0	0	0	0	0	0	0	3	3
A	0	0	0	0	0	0	0	0	0	0	0	0	0
B	2	2	2	2	0	0	4	4	4	4	4	2	2
	0	0	3	3	5	0	0	0	0	0	0	3	3
													3
													3

105

T	3	3	3	3	0	0	3	3	0	0	0	0	0
A	0	0	0	0	0	0	0	0	0	0	0	0	0
B	2	2	2	2	0	0	4	4	4	4	4	4	4
	3	3	3	3	0	0	3	3	5	0	0	0	0
													0
													0

108

T	0	0	3	3	0	0	0	0	0	0	0	3	3
A	2	2	0	0	0	0	0	0	0	0	0	0	0
B	0	0	2	2	0	0	0	0	0	0	0	2	2
			3	3	5	5	5	5	5	5	5	0	0
													3
													3

111

T		0	0	0	0	0	0	3	3	3	3	3
A	0	0	0	0	0	0	0	0	0	0	0	0
B	0	0	4	4	4	4	4	2	2	2	2	2
	5	0	0	0	0	0	0	3	3	3	3	3

113

T	3	3	3	3	2				
A	0	0	0	0	0				
B	2	2	2	2	2				
	3	3	3	3	2				

2 66

### Rhythm Electric Guitar

T	1	1	1	0				0	1	1	1	0
A	2	2	2	2	2	2	2	2	2	2	2	2
B	0	0	0	0	0	0	0	0	0	0	0	0
	5								5			

69

T	3	3	3	3	1	1	1	0				0
A	2	2	2	2	2	2	2	2	2	2	2	0
B	0	0	0	0	0	0	0	0	0	0	0	0
					5							

72

**44**

T	1	1	1	0	3	3	3	3	[Bar with thick black line]			
A	2	2	2	2	2	2	2	2	[Bar with thick black line]			
B	0	0	0	0	0	0	0	0	[Bar with thick black line]			
	5								[Bar with thick black line]			

Synth Solo

Rem - Great beyond

♩ = 109,999908

37

37

41

29

29

72

44

# Rem - Great beyond

## Bass (Verses)

♩ = 109,999908

4

6

8

10

12

14

16

18

20

V.S.

22

8

31

33

35

37

39

41

43

45

16

62

64

66

68

70

72

73

**44**

Spacey Synth

Rem - Great beyond

♩ = 109,999908

4

13

21

12

39

46

16

69

44

String Section

Rem - Great beyond

♩ = 109,999908  
60

65

23

92

98

103

107

112

