

# Del Shannon - Runaway

♩ = 152,000320

Drums

E.Guitar

4

Drums

Piano

Acc Bass

Sax

E.Guitar

6

Drums

Piano

Acc Bass

Sax

E.Guitar

7

Drums

Piano

Acc Bass

Melody

Sax

E.Guitar

8

Drums

Piano

Acc Bass

Melody

Sax

E.Guitar

9

10

Drums

Piano

Acc Bass

Melody

Sax

E.Guitar

11

Drums

Piano

Acc Bass

Melody

Sax

E.Guitar

12

Drums

Piano

Acc Bass

Acc Bass notation for measures 12-15. The staff shows a bass line with quarter notes and rests, including a flat sign in measure 14.

Melody

Sax

E.Guitar

E.Guitar notation for measures 12-15. The staff shows an electric guitar line with quarter notes, eighth notes, and chords, including a sharp sign in measure 12.

14

Drums

Piano

Acc Bass

Acc Bass notation for measures 14 and 15. Measure 14 shows a sequence of chords. Measure 15 features a few chords, including a prominent one with a sharp sign.

Melody

Melody notation for measures 14 and 15. Measure 14 is mostly silent. Measure 15 contains a short melodic phrase with a sharp sign.

Sax

Sax notation for measures 14 and 15. Measure 14 shows a series of chords. Measure 15 features a few chords, including a prominent one with a sharp sign.

E.Guitar

E.Guitar notation for measures 14 and 15. Measure 14 consists of a series of chords. Measure 15 features a more complex melodic line with a sharp sign.

16

Drums

Piano

Acc Bass

Melody

Sax

E.Guitar

17

Drums

Drums staff notation showing a snare drum pattern (x) and a bass drum pattern (solid dots) over a 4-measure span.

Piano

Acc Bass

Acc Bass staff notation with treble clef, showing chordal accompaniment.

Melody

Melody staff notation with treble clef, showing a single melodic line.

Sax

Sax staff notation with treble clef, showing a melodic line for saxophone.

E.Guitar

E.Guitar staff notation with treble clef, showing a melodic line for electric guitar.

18

Drums

Piano

Acc Bass

Melody

Sax

E.Guitar

19

Drums

Piano

Acc Bass

Melody

Sax

E.Guitar

20

Drums

Piano

Acc Bass

Melody

Sax

E.Guitar

22

Drums

Piano

Acc Bass

Melody

Sax

E.Guitar

24

Drums

Piano

Acc Bass

Melody

Sax

E.Guitar

3

26

Drums

Piano

Acc Bass

Melody

Sax

E.Guitar

28

Drums

Piano

Acc Bass

Melody

Sax

E.Guitar

30

Drums

Piano

Acc Bass

Melody

Sax

E.Guitar

32

Drums

Piano

Acc Bass

Melody

Sax

E.Guitar

34

Drums

Piano

Acc Bass

Melody

Sax

E.Guitar

36

Drums

Piano

Acc Bass

Melody

Sax

E.Guitar

38

Drums

Piano

Acc Bass

Melody

Sax

E.Guitar

40

Drums

Piano

Acc Bass

Melody

Sax

E.Guitar

41

Drums

Drums staff notation showing a snare drum pattern (x) and a bass drum pattern (.) across two measures.

Piano

Acc Bass

Acc Bass staff notation with treble clef, showing bass notes.

Melody

Melody staff notation with treble clef, showing a melodic line.

Sax

Sax staff notation with treble clef, showing saxophone notes.

E.Guitar

E.Guitar staff notation with treble clef, showing guitar notes.

42

Drums

Drums staff notation showing a snare drum pattern (x) and a bass drum pattern (x) over a four-measure phrase.

Piano

Acc Bass

Acc Bass staff notation with treble clef, showing chordal accompaniment.

Melody

Melody staff notation with treble clef, showing a single melodic line.

Sax

Sax staff notation with treble clef, showing a saxophone line.

E.Guitar

E.Guitar staff notation with treble clef, showing guitar accompaniment.

43

Drums

Drums staff notation showing a snare drum pattern (x) and a bass drum pattern (|) over a four-measure span.

Piano

Acc Bass

Acc Bass staff notation with treble clef, showing a simple harmonic accompaniment.

Melody

Melody staff notation with treble clef, showing a simple melodic line.

Sax

Sax staff notation with treble clef, showing a simple melodic line.

E.Guitar

E.Guitar staff notation with treble clef, showing a complex melodic line with accidentals and a bass line.

44

Drums

Piano

Acc Bass

Melody

Sax

E.Guitar

45

Drums

Piano

Acc Bass

Melody

Sax

E.Guitar

46

Drums

Piano

Acc Bass

Sax

Solo

E.Guitar

47

Drums

Piano

Acc Bass

Solo

E.Guitar

48

Drums

Piano

Acc Bass

Solo

E.Guitar

49

Drums

Piano

Acc Bass

Acc Bass notation for measures 49-50. The notation shows a series of chords and notes in the right hand, with some notes marked with a slash and a tilde (~).

Solo

Solo notation for measures 49-50. The notation shows a series of chords and notes in the right hand, with some notes marked with a slash and a tilde (~).

E.Guitar

E.Guitar notation for measures 49-50. The notation shows a series of chords and notes in the right hand, with some notes marked with a slash and a tilde (~).

50

Drums

Piano

Acc Bass

Acc Bass notation for measures 50-51. The notation shows a series of chords and notes in the right hand, with some notes marked with a slash and a tilde (~).

Solo

Solo notation for measures 50-51. The notation shows a series of chords and notes in the right hand, with some notes marked with a slash and a tilde (~).

E.Guitar

E.Guitar notation for measures 50-51. The notation shows a series of chords and notes in the right hand, with some notes marked with a slash and a tilde (~).

52

Drums

Piano

Acc Bass

Solo

E.Guitar

54

Drums

Piano

Acc Bass

Solo

E.Guitar

55

Drums

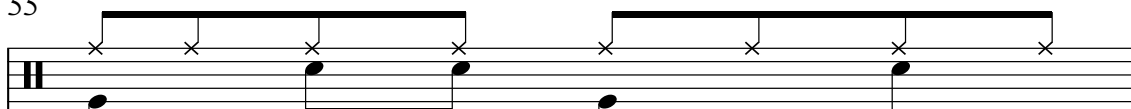

Piano

Acc Bass

Acc Bass notation for measure 55, showing a bass line with various notes and rests.

Solo

Solo notation for measure 55, showing a melodic line with various notes and rests.

E.Guitar

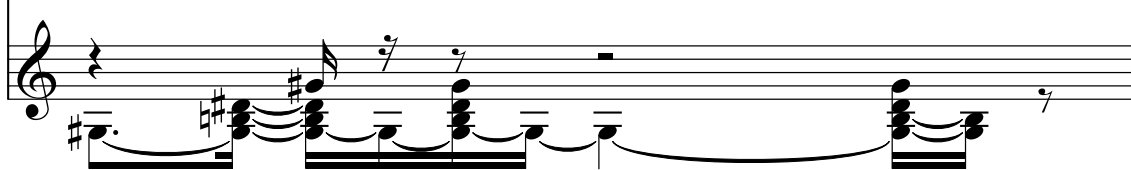

E.Guitar notation for measure 55, showing a guitar line with various notes and rests.

56

Drums

Piano

Acc Bass

Acc Bass notation for measure 56, showing a bass line with various notes and rests.

Solo

Solo notation for measure 56, showing a melodic line with various notes and rests.

E.Guitar

E.Guitar notation for measure 56, showing a guitar line with various notes and rests.

58

Drums

Piano

Acc Bass

Solo

E.Guitar

60

Drums

Piano

Acc Bass

Sax

Solo

E.Guitar

62

Drums

Piano

Acc Bass

Sax

Solo

E.Guitar

63

Drums

Piano

Acc Bass

Melody

Sax

Solo

E.Guitar

64

Drums

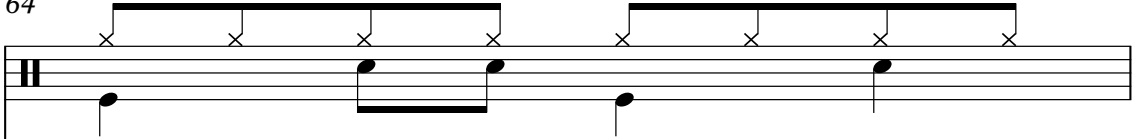

Piano

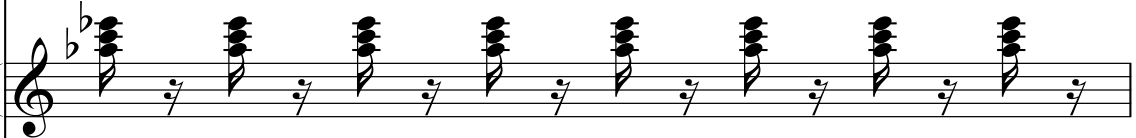

Acc Bass

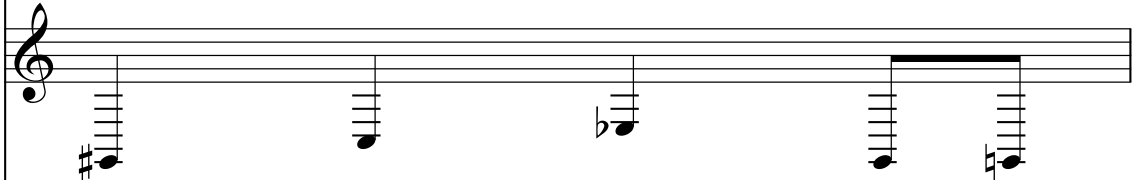

Melody

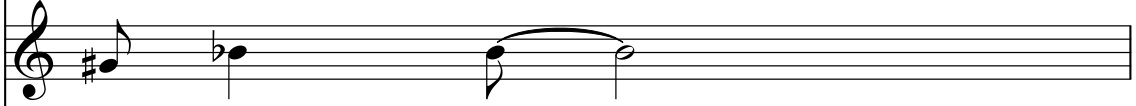

Sax

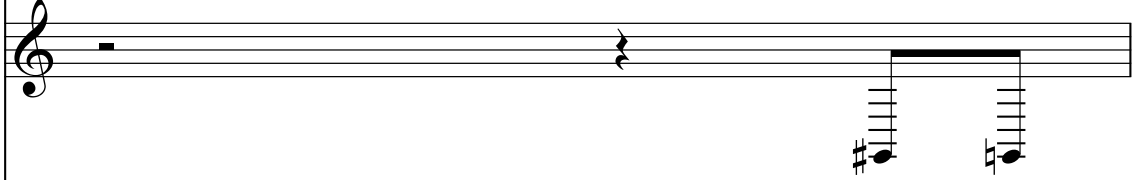

Solo

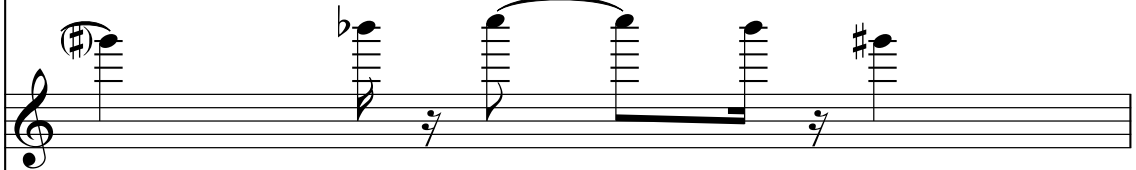

E.Guitar

65

Drums

Piano

Acc Bass

Melody

Sax

Solo

E.Guitar

3

Double bar line symbol

66

Drums

Piano

Acc Bass

Melody

Solo

E.Guitar

67

Drums

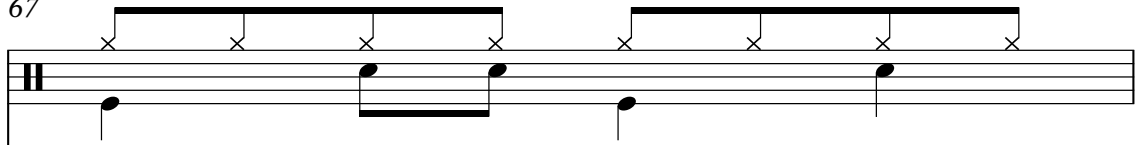

Piano

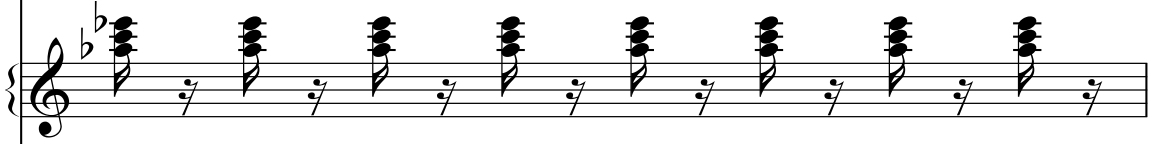

Acc Bass

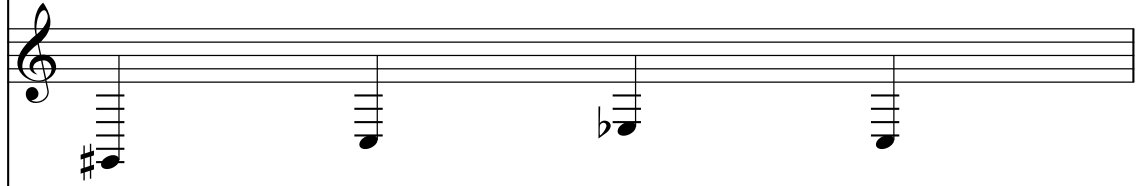

Melody

Sax

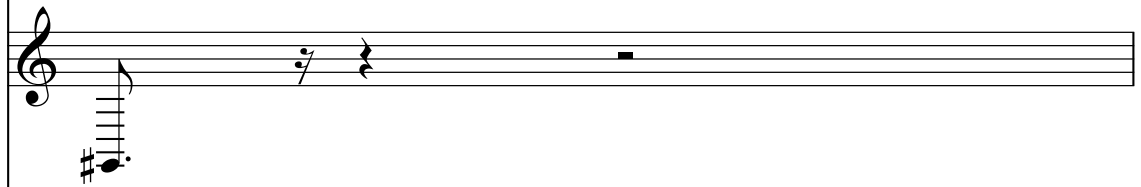

Solo

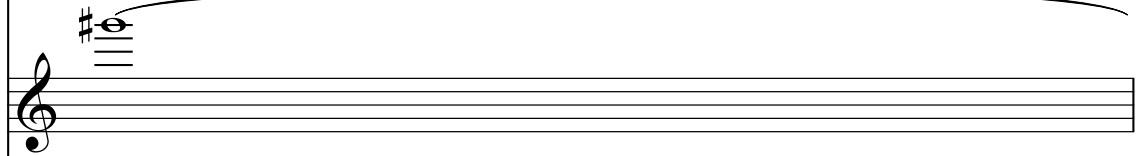

E.Guitar

68

Drums

Piano

Acc Bass

Melody

Sax

Solo

E.Guitar

70

Drums

Piano

Acc Bass

Melody

Sax

Solo

E.Guitar

- Acc Bass:** Features a simple bass line with a few notes.
- Melody:** Features a single line with a long note.
- Sax:** Features a few notes.
- Solo:** Features a melodic line.
- E.Guitar:** Features a complex line with a triplet and various chords.

72

Drums

Piano

Acc Bass

Melody

Sax

Solo

E.Guitar

74

Drums

Piano

Acc Bass

Melody

Sax

Solo

E.Guitar

76

Drums

Piano

Acc Bass

Melody

Sax

Solo

E.Guitar

78

Drums

Piano

Acc Bass

Melody

Sax

Solo

E.Guitar

80

Drums

Piano

Acc Bass

Melody

Sax

Solo

E.Guitar

81

Drums

Piano

Acc Bass

Melody

Sax

Solo

E.Guitar

82

Drums

Drums staff featuring a drum set icon and rhythmic notation with 'x' marks above the staff, indicating cymbal hits.

Piano

Acc Bass

Melody

Sax

Solo

E.Guitar

83

Drums

Drums staff featuring a drum set icon and rhythmic notation with 'x' marks above the staff, indicating specific drum hits.

Piano

Acc Bass

Melody

Sax

Solo

E.Guitar

84

Drums

Drums staff featuring a drum set icon and rhythmic notation. It includes two measures of eighth notes and two measures of quarter notes, with 'x' marks above the staff indicating specific drum hits.

Piano

Acc Bass

Melody

Sax

Solo

E.Guitar

85

Drums

Drums staff featuring a drum set icon and rhythmic notation with 'x' marks above the staff, indicating specific drum hits.

Piano

Acc Bass

Melody

Sax

Solo

E.Guitar

86

Drums

Drums staff featuring a drum set icon and rhythmic notation with 'x' marks above the staff, indicating specific drum hits.

Piano

Acc Bass

Melody

Sax

Solo

E.Guitar

Drums

Drums staff notation showing a snare drum pattern (x) and a bass drum pattern (x) over a four-measure phrase.

Piano

Acc Bass

Acc Bass staff notation showing a bass line with notes and rests.

Melody

Melody staff notation showing a melodic line with notes and rests.

Sax

Sax staff notation showing a saxophone line with notes and rests.

Solo

Solo staff notation showing a solo line with notes and rests.

E.Guitar

E.Guitar staff notation showing a guitar line with notes and rests.

88

Drums

Drums staff featuring a drum set icon and rhythmic notation with 'x' marks above the staff, indicating specific drum hits.

Piano

Acc Bass

Melody

Sax

Solo

E.Guitar

Drums

Drums staff notation showing a rhythmic pattern of snare and bass drum hits. The snare drum is represented by 'x' marks above the staff, and the bass drum by 'x' marks below the staff. The pattern consists of two measures of eighth notes followed by a quarter rest.

Piano

Acc Bass

Acc Bass staff notation showing a bass line with quarter notes and rests. The notes are G2, F2, E2, D2, and C2, with a key signature of one flat.

Melody

Melody staff notation showing a single melodic line with a half note and a quarter note, followed by a quarter rest. The notes are G3, F3, and E3, with a key signature of one flat.

Sax

Sax staff notation showing a melodic line with quarter notes and rests. The notes are G3, F3, E3, and D3, with a key signature of one flat.

Solo

Solo staff notation showing a melodic line with quarter notes and rests. The notes are G3, F3, E3, and D3, with a key signature of one flat.

E.Guitar

E.Guitar staff notation showing guitar-specific notation including chords, arpeggios, and a melodic line. The notes are G3, F3, E3, and D3, with a key signature of one flat.

# Del Shannon - Runaway

## Drums

♩ = 152,000320

2

7

11

15

19

23

27

31

35

39

V.S.

43

47

51

55

59

63

67

71

75

79

Drums

83

87

# Del Shannon - Runaway

Piano

♩ = 152,000320

4

7

9

11

14

16

V.S.

18

21

24

29

33

37

40

43

46

49

53

56

60

63

65

67

69

72

76

79

81

83

85

87

89

# Del Shannon - Runaway

Acc Bass

♩ = 152,000320

4

10

15

21

26

31

35

40

46

50

V.S.

55

60

65

70

75

80

86

# Del Shannon - Runaway

Melody

♩ = 152,000320

**6**

11

16

21

27

32

37

42

45

**17**

# Del Shannon - Runaway

Sax

♩ = 152,000320

4

8

12

16

19

22

26

86

88

# Del Shannon - Runaway

Solo

♩ = 152,000320

45

48

51

54

56

59

62

66

71

75

V.S.

2

79

Solo

82

86

E.Guitar

Del Shannon - Runaway

♩ = 152,000320

2

5

8

10

12

14

17

19

21

24

V.S.

50

53

56

59

62

64

66

68

70

73

V.S.

77

80

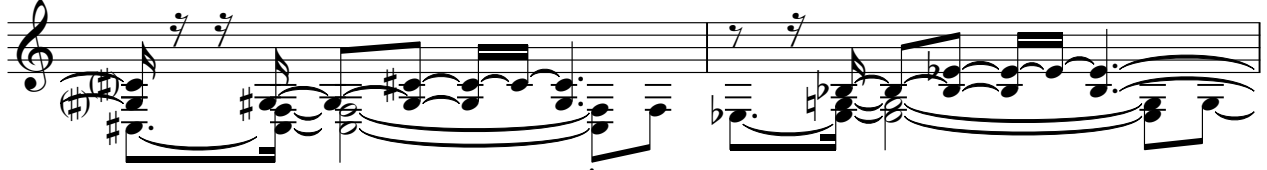

82

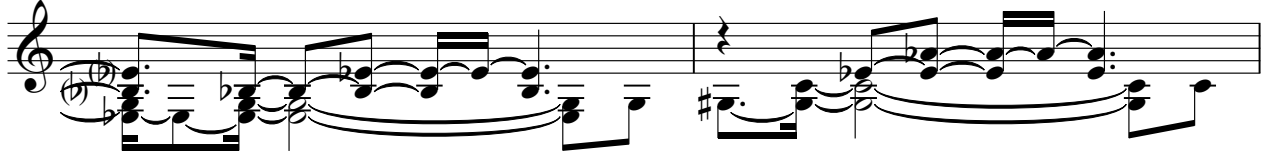

84

87

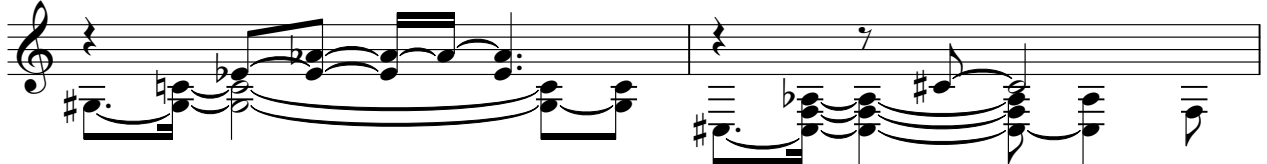

89

