

Rem - Immitation Of Life

4.3"
3.2.22
(c) 2001 MIDI SONGS

Tempo: ♩ = 126,999985

Descant Recorder

Tenor Saxophone

Percussion

Jazz Guitar

Jazz Guitar

Electric Guitar

Electric Guitar

Electric Bass

Synth Bass

Synth Voice

Synth Strings

FX 5 (Brightness)

Solo

Solo

5

Perc.

J. Gtr.

E. Gtr.

E. Gtr.

E. Bass

Syn. Str.

8

Ten. Sax.

Perc.

J. Gtr.

E. Gtr.

E. Gtr.

E. Bass

Syn. Str.

11

Ten. Sax.

Perc.

J. Gtr.

E. Gtr.

E. Bass

Syn. Str.

15

Ten. Sax.

Perc.

J. Gtr.

E. Gtr.

E. Bass

Syn. Str.

18

Ten. Sax.

Perc.

J. Gtr.

E. Gtr.

E. Bass

Syn. Str.

22

Ten. Sax.

Perc.

J. Gtr.

E. Gtr.

E. Bass

Syn. Str.

26

Ten. Sax.

Perc.

J. Gtr.

E. Gtr.

E. Gtr.

E. Bass

Syn. Str.

FX 5

Solo

29

Ten. Sax.

Perc.

J. Gtr.

E. Gtr.

E. Gtr.

E. Bass

Syn. Str.

FX 5

Solo

32

Ten. Sax.

Perc.

J. Gtr.

E. Gtr.

E. Gtr.

E. Bass

Syn. Str.

FX 5

Solo

35

Ten. Sax.

Perc.

J. Gtr.

J. Gtr.

E. Gtr.

E. Gtr.

E. Bass

Syn. Str.

38

Ten. Sax.

Perc.

J. Gtr.

J. Gtr.

E. Gtr.

E. Bass

Syn. Str.

41

Ten. Sax.

Perc.

J. Gtr.

J. Gtr.

E. Gtr.

E. Bass

Syn. Str.

44

Ten. Sax.

Perc.

J. Gtr.

J. Gtr.

E. Gtr.

E. Bass

Syn. Str.

47

Ten. Sax.

Perc.

J. Gtr.

J. Gtr.

E. Gtr.

E. Bass

Syn. Str.

51

Ten. Sax.

Perc.

J. Gtr.

J. Gtr.

E. Gtr.

E. Bass

Syn. Str.

54

Ten. Sax.
Perc.
J. Gtr.
J. Gtr.
E. Gtr.
E. Gtr.
E. Bass
Syn. Str.
FX 5
Solo

Dynamic markings: *dp*

57

Ten. Sax.
Perc.
J. Gtr.
E. Gtr.
E. Gtr.
E. Bass
Syn. Str.
FX 5
Solo

Dynamic markings: *dp*

60

Ten. Sax.

Perc.

J. Gtr.

E. Gtr.

E. Gtr.

E. Bass

Syn. Str.

FX 5

Solo

63

D. Rec.

Perc.

J. Gtr.

E. Gtr.

E. Gtr.

E. Bass

Syn. Str.

66

D. Rec.

Perc.

J. Gtr.

E. Gtr.

E. Gtr.

E. Bass

69

D. Rec.
Perc.
J. Gtr.
E. Gtr.
E. Gtr.
E. Bass
Syn. Voice

72

D. Rec.
Perc.
J. Gtr.
E. Gtr.
E. Gtr.
E. Bass
Syn. Voice
FX 5

75

D. Rec.

Ten. Sax.

Perc.

J. Gtr.

E. Gtr.

E. Gtr.

E. Bass

Syn. Str.

FX 5

Solo

78

Ten. Sax.

Perc.

J. Gtr.

E. Gtr.

E. Gtr.

E. Bass

Syn. Str.

FX 5

Solo

81

Ten. Sax.
Perc.
J. Gtr.
E. Gtr.
E. Gtr.
E. Bass
Syn. Str.
FX 5
Solo

84

D. Rec.
Ten. Sax.
Perc.
J. Gtr.
E. Gtr.
E. Gtr.
E. Bass
Syn. Str.

87

D. Rec.

Ten. Sax.

Perc.

J. Gtr.

Solo

91

D. Rec.

Ten. Sax.

Perc.

J. Gtr.

E. Gtr.

E. Gtr.

Solo

dp

95

D. Rec.

Ten. Sax.

Perc.

J. Gtr.

E. Gtr.

E. Gtr.

Solo

dp

99

D. Rec.

Ten. Sax.

Perc.

J. Gtr.

E. Gtr.

E. Gtr.

E. Bass

FX 5

Solo

Solo

102

Ten. Sax.

Perc.

J. Gtr.

E. Gtr.

E. Gtr.

E. Bass

Syn. Str.

FX 5

Solo

105

Ten. Sax.
Perc.
J. Gtr.
E. Gtr.
E. Gtr.
E. Bass
Syn. Str.
FX 5
Solo

108

Ten. Sax.
Perc.
J. Gtr.
E. Gtr.
E. Gtr.
E. Bass
Syn. Str.
FX 5
Solo

111

Ten. Sax.

Perc.

J. Gtr.

E. Gtr.

E. Gtr.

E. Bass

Syn. Str.

FX 5

Solo

114

Ten. Sax.

Perc.

J. Gtr.

E. Gtr.

E. Gtr.

E. Bass

Syn. Str.

FX 5

Solo

117

Ten. Sax.

Perc.

J. Gtr.

E. Gtr.

E. Gtr.

E. Bass

Syn. Str.

119

D. Rec.

Ten. Sax.

Perc.

J. Gtr.

J. Gtr.

E. Gtr.

E. Gtr.

E. Bass

S. Bass

Syn. Voice

Syn. Str.

FX 5

Solo

Solo

Descant Recorder Rem - Immitation Of Life

♩ = 126,999985
63

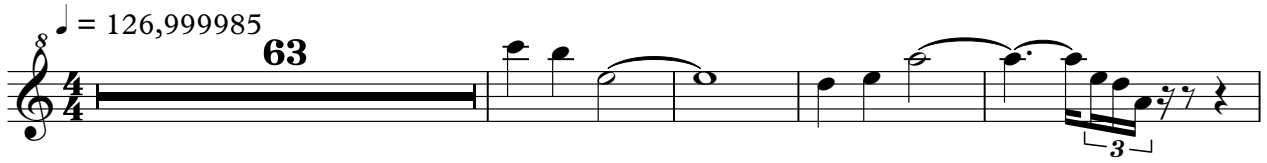

68

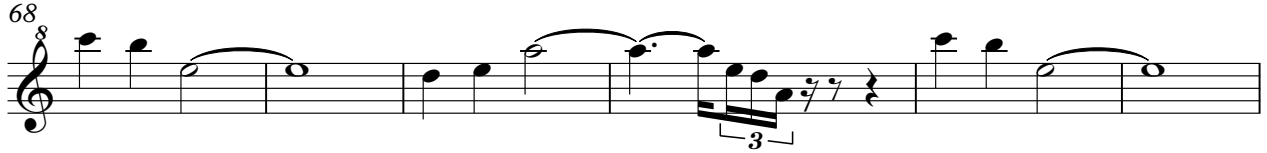

74

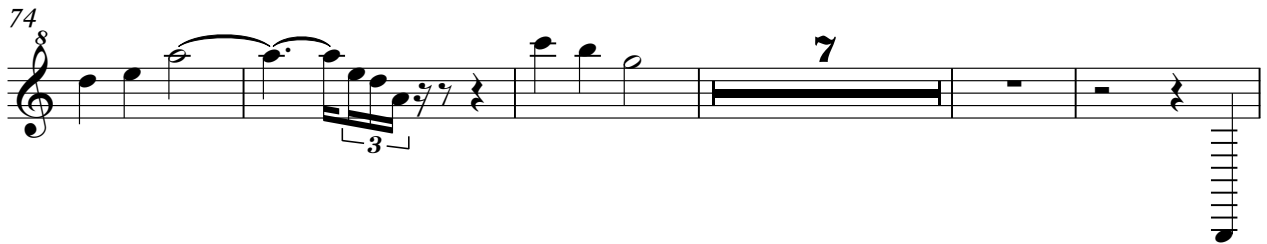

86

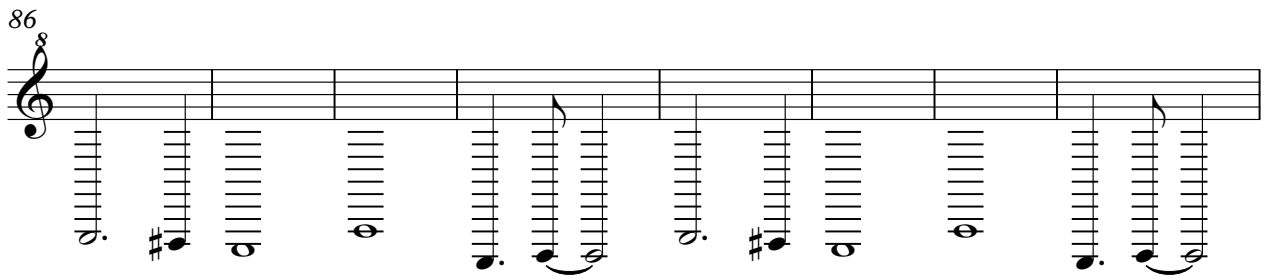

94

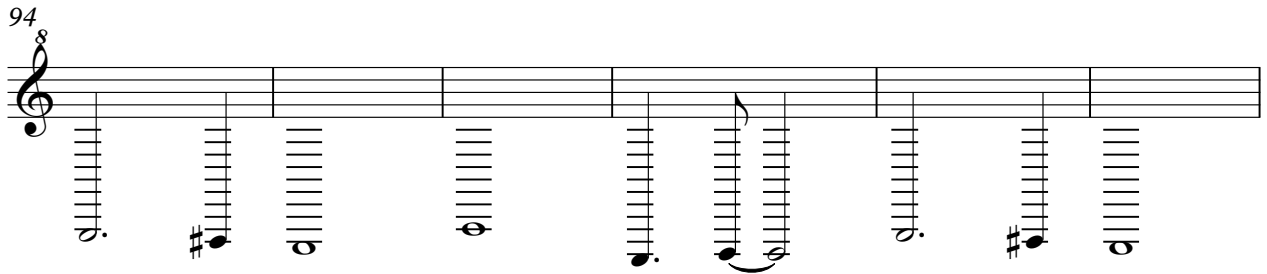

100

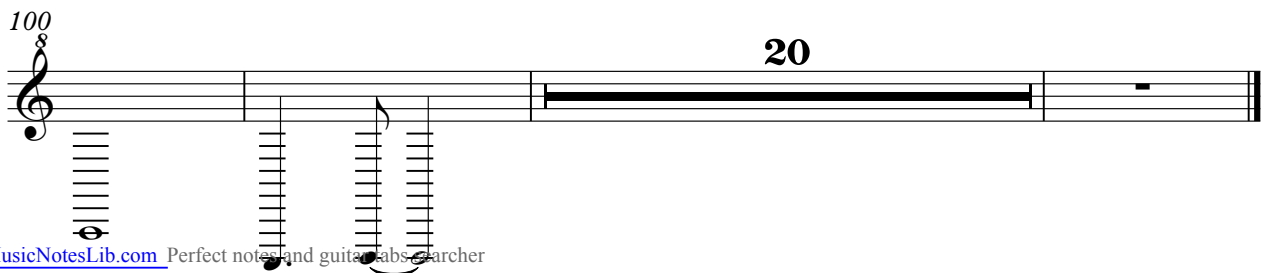

Tenor Saxophone Rem - Immitation Of Life

♩ = 126,999985

9

13

19

24

28

33

38

41

Tenor Saxophone

46

51

55

60

76

81

85

89

93

98

Tenor Saxophone

102

107

111

115

Rem - Immitation Of Life

Percussion

♩ = 126,999985

V.S.

32

34

36

38

42

46

50

54

56

58

Percussion

60

62

64

66

68

70

72

74

76

78

V.S.

80

82

84

86

89

92

95

98

101

103

105

107

109

111

113

115

117

119

♩ = 126,999985

36

39

42

45

48

51

54

67

♩ = 126,999985

4

7

10

13

16

19

22

25

27

V.S.

29

32

34

37

40

43

46

49

52

54

56

59

61

64

67

69

71

73

75

77

V.S.

80

82

85

87

90

92

95

98

100

103

106

108

111

114

116

119

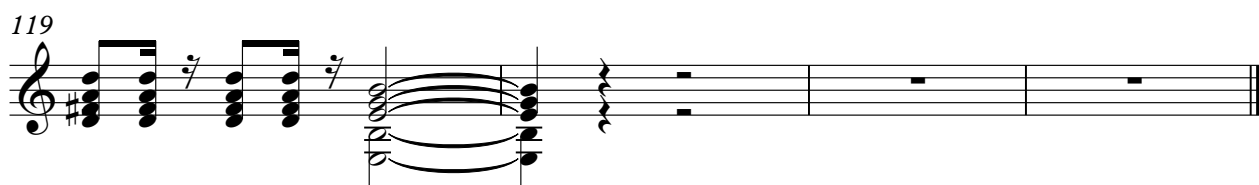

Electric Guitar

Rem - Immitation Of Life

♩ = 126,999985

4

7

10 **17**

29

32

34

36 **17**

55

57

60

63

65

67

69

71

73

75

77

80

82

85

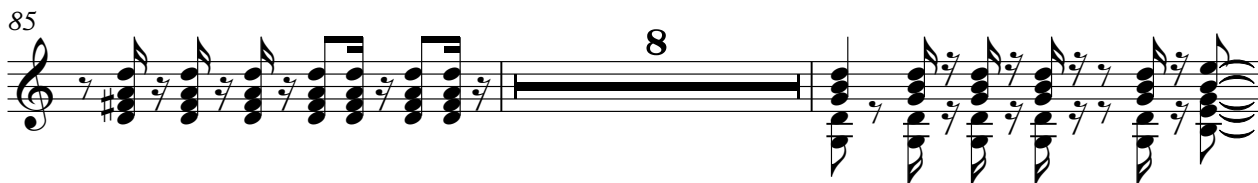

95

98

100

103

106

108

V.S.

111

114

116

4

Rem - Immitation Of Life

Electric Guitar

♩ = 126,999985

V.S.

40

43

46

50

53

56

60

63

66

69

72

75

78

81

84

94

98

102

106

110

V.S.

114

118

Electric Bass

Rem - Immitation Of Life

♩ = 126,999985

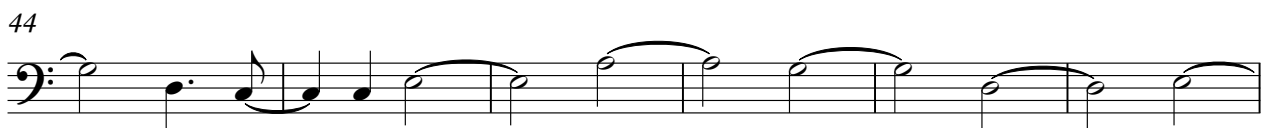
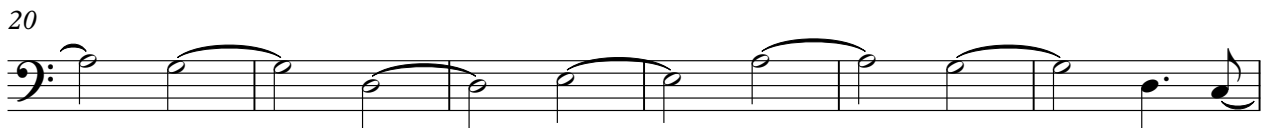

V.S.

61

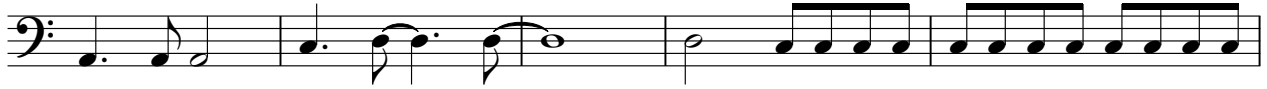

66

70

74

79

85

**15**

104

110

116

Synth Bass

Rem - Immitation Of Life

♩ = 126,999985

2

5

117

Synth Voice

Rem - Immitation Of Life

♩ = 126,999985

70

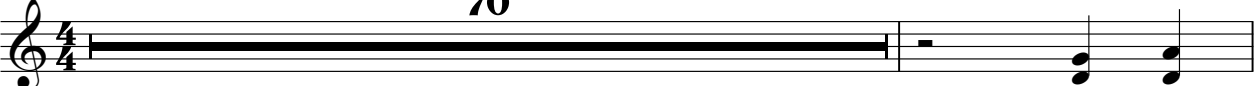

72

49

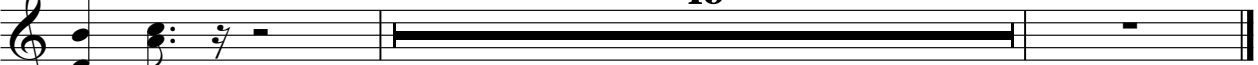

Synth Strings

Rem - Immitation Of Life

♩ = 126,999985

3

8

15

21

26

32

38

44

50

Synth Strings

FX 5 (Brightness)

Rem - Immitation Of Life

♩ = 126,999985

26

30

34

20

57

61

11

76

80

18

102

105

2

FX 5 (Brightness)

109

113

Solo

Rem - Immitation Of Life

♩ = 126,999985

89

93

97

101

20

Solo

Rem - Immitation Of Life

♩ = 126,999985

26

32

20

57

15

77

19

101

108

114

6
