

Delley e Dorivan - Aconteceu

♩ = 105,999954

Percussion

Jazz Guitar

Jazz Guitar

Jazz Guitar

Electric Bass

Bandoneon

Bandoneon

Bandoneon

♩ = 105,999954

Bandoneon

Solo

Pro du ces mi dis, I vo ni des do te cla do Es pe ci

4

Perc.

J. Gtr.

J. Gtr.

E. Bass

Band.

Band.

Solo

al com le tras, 0 xx 64 60 8 1 2 3 9

6

Perc.

J. Gtr.

J. Gtr.

E. Bass

Band.

Band.

Band.

Solo

9 3

Perc.

J. Gtr.

J. Gtr.

E. Bass

Band.

Band.

Band.

Band.

Solo

Esta

11

Perc.

J. Gtr.

J. Gtr.

E. Bass

E. Pno.

Band.

Band.

Solo

noi te la em ca sa Amadru gada o pau que bro u

13

Perc.

J. Gtr.

J. Gtr.

E. Bass

E. Pno.

Band.

Band.

Solo

Eu bei java a minha es posa Meu te le fo ne to co u

15

Perc.

J. Gtr.

J. Gtr.

E. Bass

E. Pno.

Band.

Band.

Solo

Levan tei pra a ten de r Amulher me a com pa nho u

17

Perc.

J. Gtr.

J. Gtr.

E. Bass

E. Pno.

Band.

Band.

Solo Era uma es na mo ra da Com uma voz a pai xo na da

19

Perc.

J. Gtr.

J. Gtr.

E. Bass

E. Pno.

Band.

Band.

Solo Des te gei to per gun to u Tem al guem a i por

21

Perc.

J. Gtr.

J. Gtr.

E. Bass

E. Pno.

Band.

Band.

Solo

perto A mi nha voz nao sa i u Quer sair co migo a go ra

23

Perc.

J. Gtr.

J. Gtr.

E. Bass

E. Pno.

Band.

Band.

Solo

Fi quei bran co e su ei frio Quan do per guntou de no vo

25

Perc.

J. Gtr.

J. Gtr.

E. Bass

E. Pno.

Band.

Band.

Solo

Dis far sei e la sor ri u Han ram han ram

27

- Perc.**: A drum set part with a complex rhythmic pattern of eighth and sixteenth notes.
- E. Bass**: A bass line with a steady eighth-note rhythm.
- E. Pno.**: A piano accompaniment with a simple eighth-note melody.
- Band.**: A band part with a melodic line in the treble clef and a bass line in the bass clef. It includes a triplet of eighth notes.
- Solo**: A solo part with a melodic line in the treble clef and a bass line in the bass clef.

Lyrics for the Band part:

han ram han ram Hanram han ram hanram han ram

29

Perc.

J. Gtr.

J. Gtr.

E. Bass

E. Pno.

Band.

Band.

Solo

Minha mu lher per ce be u Hanram han ram hanram han

31 11

Perc.
 J. Gtr.
 J. Gtr.
 E. Bass
 E. Pno.
 Band.
 Band.
 Band.
 Solo

ram Foi ai que o pau co meu

33

Perc.

J. Gtr.

J. Gtr.

E. Bass

Band.

Solo

36

Perc.

J. Gtr.

J. Gtr.

E. Bass

Band.

Band.

Solo

39

Perc.

J. Gtr.

J. Gtr.

E. Bass

Band.

Band.

Solo

41

Perc.

J. Gtr.

J. Gtr.

E. Bass

E. Pno.

Band.

Band.

Solo

Esta noi te la em casa Amadru gada o pau que bro u

43

Perc. J. Gtr. J. Gtr. E. Bass E. Pno. Band. Band. Solo

Eu bei java a minha es posa Meu te le fo ne to co u

45

Levan tei pra a ten de r Amulher me a com pa nho u

47

Perc.

J. Gtr.

J. Gtr.

E. Bass

E. Pno.

Band.

Band.

Solo

Era uma es na mo ra da Com uma voz a pai xo na da

49

Perc.

J. Gtr.

J. Gtr.

E. Bass

E. Pno.

Band.

Band.

Solo

Des te gei to per gun to u Tem al guem a i por perto

51

A mi nha voz nao sa i u Quer sair co migo a go ra

53

Perc.

J. Gtr.

J. Gtr.

E. Bass

E. Pno.

Band.

Band.

Solo

Fiquei bran co e su ei frio Quan do per guntou de no vo

55

Perc.

J. Gtr.

J. Gtr.

E. Bass

E. Pno.

Band.

Band.

Solo

Dis far sei e la sor ri u Han ram han ram

57

Perc.

J. Gtr.

J. Gtr.

E. Bass

E. Pno.

Band.

Band.

Solo

han ram han ram Hanram han ramhanram han ram

59

Perc.

J. Gtr.

J. Gtr.

E. Bass

E. Pno.

Band.

Band.

Solo

Minha mu lher per ce be u Hanram han ram hanram han ram

61

Foi ai que o pau co meu han ram han ram

63

Perc.

J. Gtr.

J. Gtr.

E. Bass

E. Pno.

Band.

Band.

Solo

Hanram han ram hanram han ram Minha mu lher per ce be u

65

- Perc.**: Percussion part with a rhythmic pattern of eighth notes.
- J. Gtr.**: Two staves for the electric guitar, featuring chords and melodic lines.
- E. Bass**: Electric bass line.
- E. Pno.**: Electric piano line.
- Band.**: Three staves for the band, mostly containing rests.
- Solo**: A solo line with melodic and harmonic elements.

Lyrics: Hanramhan ram hanram han ram Foi ai que o pau co meu

67

Perc.

J. Gtr.

J. Gtr.

E. Bass

E. Pno.

Band.

Band.

Band.

Solo

70

Perc.

J. Gtr.

J. Gtr.

E. Bass

Band.

Band.

Band.

Solo

72

74

76

78

Perc.

J. Gtr.

J. Gtr.

E. Bass

E. Pno.

Band.

Solo

Sempre foi um so nho me u Eu andosor rin do a toa

80

Perc.

J. Gtr.

J. Gtr.

E. Bass

E. Pno.

Band.

Solo

Porque is so a con te ce u A minhafe li ci da de

82

Perc.

J. Gtr.

J. Gtr.

E. Bass

E. Pno.

Band.

Solo

E algo de go za ca o Ami gos de be be dei ra

84

Perc.

J. Gtr.

J. Gtr.

J. Gtr.

E. Bass

E. Pno.

Band.

Solo

Me fa lande brinca dei Que en tou me id ton ta o Tontao ton taoton tao tontao

87

Perc.

J. Gtr.

J. Gtr.

J. Gtr.

E. Bass

E. Pno.

Band.

Solo

Eu to, mais quem nao e, Todo homem fi ca ton to

89

Perc.

J. Gtr.

J. Gtr.

J. Gtr.

E. Bass

E. Pno.

Band.

Solo

Quan do a m, uma m, lhe r Ton tao to,tao,tao,tao Eu to, mais quem nao

92

Perc.

J. Gtr.

J. Gtr.

J. Gtr.

E. Bass

E. Pno.

Band.

Band.

Solo

e Todo homem fi ca ton Quando a ma manu lhe r

3

95

97

99

Perc.

J. Gtr.

J. Gtr.

E. Bass

E. Pno.

Band.

Band.

Solo

Ela e mesmo um en can to Ela e be le sa pu r

101

Perc.

J. Gtr.

J. Gtr.

E. Bass

E. Pno.

Band.

Solo

Feme ni na cempor cen to Um es pan to uma lou cu

103

Perc.

J. Gtr.

J. Gtr.

E. Bass

E. Pno.

Band.

Solo

105

Perc.

J. Gtr.

J. Gtr.

E. Bass

E. Pno.

Band.

Solo

108

Perc.

J. Gtr.

J. Gtr.

J. Gtr.

E. Bass

E. Pno.

Band.

Solo

Toua toua toua toua toua

Eu tou mais quem nao e

Todo homem fi ca ton to

111

Perc. 111

J. Gtr.

J. Gtr.

J. Gtr.

E. Bass

E. Pno.

Band.

Solo

Quan do a ma uma mu lhe r Ton taotontaotontaotao Eu tou maisquem nao e

Perc.

J. Gtr.

J. Gtr.

J. Gtr.

E. Bass

E. Pno.

Band.

Band.

Solo

117

Perc.

J. Gtr.

J. Gtr.

E. Bass

Band.

Solo

119

Perc.

J. Gtr.

J. Gtr.

E. Bass

E. Pno.

Band.

Band.

Solo

121

Perc. J. Gtr. J. Gtr. E. Bass E. Pno. Band. Band. Solo

Eu converso com o espe lho Ando fa lan do so zi

123

Perc. J. Gtr. J. Gtr. E. Bass E. Pno. Band. Solo

nho Vivo sonhan doacor da do Pen san do no seu ca ri nho

125

Perc.

J. Gtr.

J. Gtr.

E. Bass

E. Pno.

Band.

Solo

Eu nao ligo se os amigos Vem fa zen do go sa cao

127

Perc.

J. Gtr.

J. Gtr.

E. Bass

E. Pno.

Band.

Solo

Porquese eudisfrto de l a E lextao na pa que ra Deichhosrasertonta o

133

- Perc.**: Percussion part with rhythmic patterns and a double bar line.
- J. Gtr.**: Two staves of electric guitar, one with chords and the other with a melodic line.
- E. Bass**: Electric bass line.
- E. Pno.**: Electric piano line.
- Band.**: Band part with lyrics: "to Quan do a ma uma mu lhe r Tortaontontaontantaotao Eu tou maisquem nao".
- Solo**: Solo part with melodic lines and chord symbols.

136

Perc.

J. Gtr.

J. Gtr.

J. Gtr.

E. Bass

E. Pno.

Band.

Band.

Solo

e Todo homem fi ca ton to Quando a ma umanulhe r

3

3

6

139

Perc.

J. Gtr.

J. Gtr.

E. Bass

Band.

Solo

141

Perc.

J. Gtr.

J. Gtr.

E. Bass

Band.

Solo

143

Delley e Dorivan - Aconteceu
Percussion

♩ = 105,999954

V.S.

Percussion

Percussion

43

45

47

49

51

53

55

57

59

61

V.S.

Percussion

83

85

89

92

95

97

99

101

103

105

V.S.

Percussion

Percussion

133

136

139

141

143

Delley e Dorivan - Aconteceu
Jazz Guitar

♩ = 105,999954

V.S.

V.S.

V.S.

142

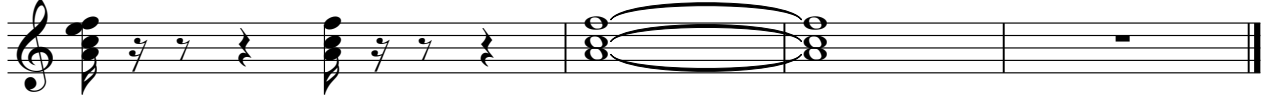

Delley e Dorivan - Aconteceu

Jazz Guitar

♩ = 105,999954

2

6

10

14

17

20

24

28

32

36

V.S.

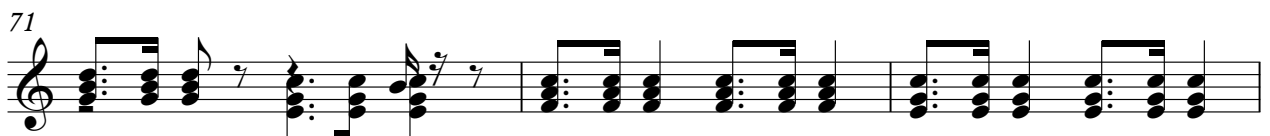
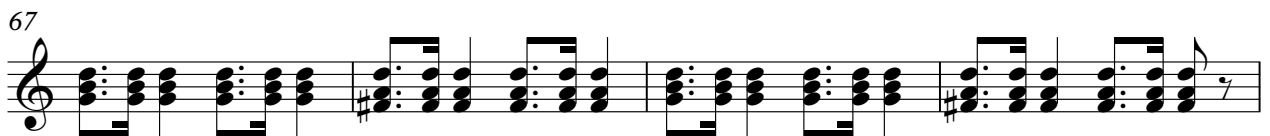
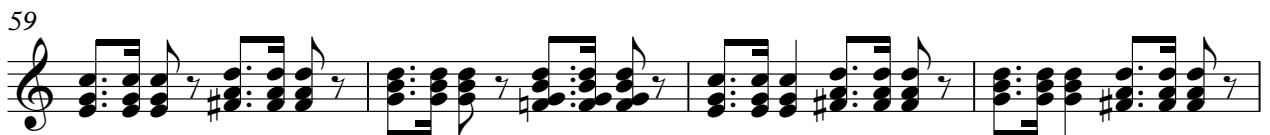
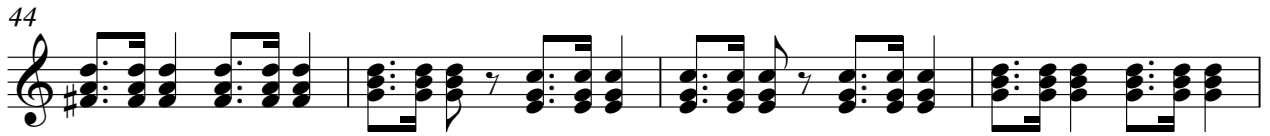
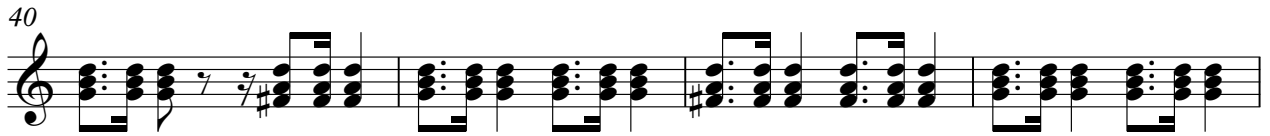

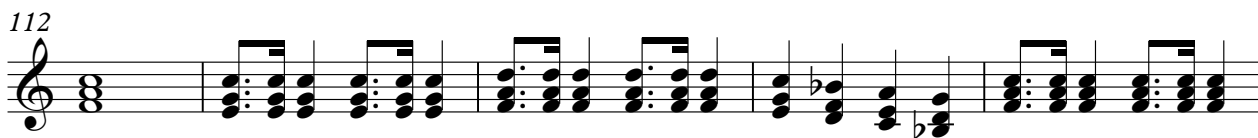
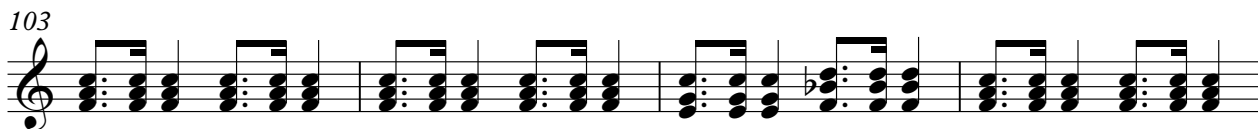
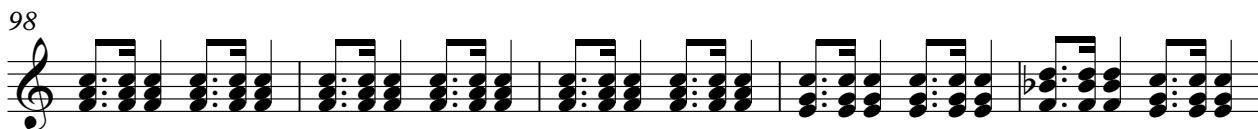
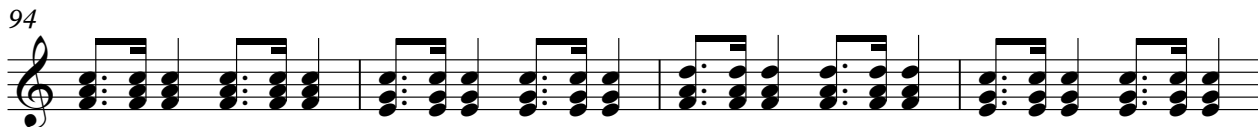
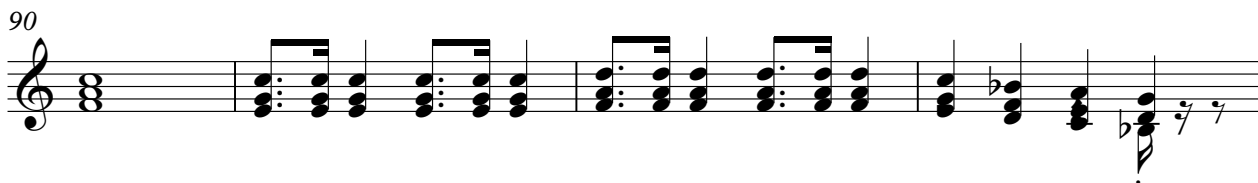
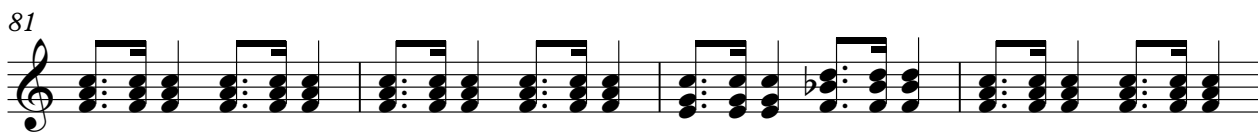

121

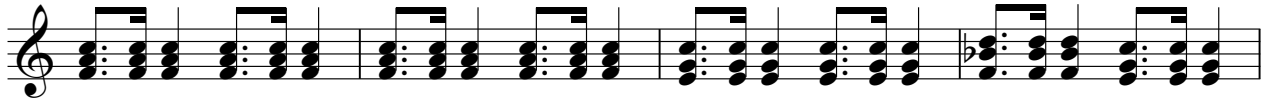

125

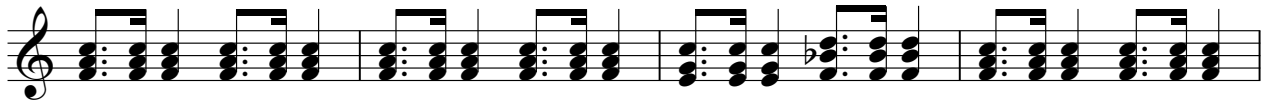

129

134

138

142

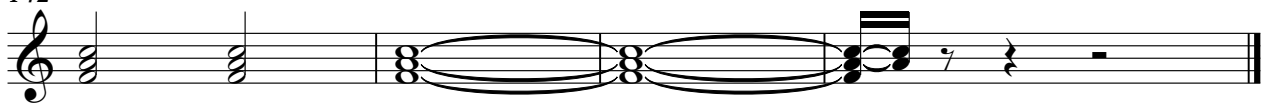

Delley e Dorivan - Aconteceu
Jazz Guitar

♩ = 105,999954

8 9

20 11 3

36 3 9

50 20 5

77 7

87 2 5

98 7

109 2 6

121 7

131 2 5

2

Jazz Guitar

142

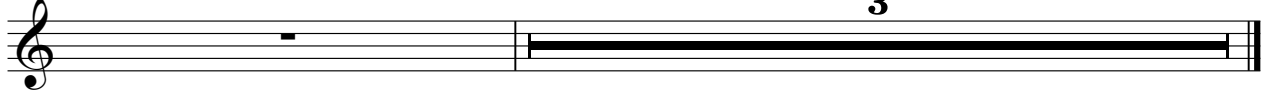

3

Delley e Dorivan - Aconteceu
Electric Bass

♩ = 105,999954

V.S.

40

44

47

50

54

58

62

66

70

74

77

81

85

88

91

95

98

102

105

107

V.S.

110

113

117

121

125

129

132

134

138

142

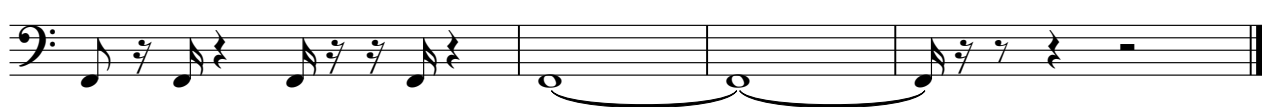

Delley e Dorivan - Aconteceu
Electric Piano

♩ = 105,999954

9

13

17

20

24

28

32

40

41

45

48

51

55

59

63

67

77

81

85

88

90

93

98

99

102

104

107

111

115

121

125

129

133

136

142

Delley e Dorivan - Aconteceu
Bandoneon

♩ = 105,999954

4

7

10

9

21

10

33

35

37

3

3

3

V.S.

40 **9**

51 **15**

69 **3**

71 **4**

77 **7 2 3**

90 **7**

100 **7 2 3**

112 **8 7**

129 **2 3 7**

142 **3**

Delley e Dorivan - Aconteceu
Bandoneon

♩ = 105,999954

94

96

98

100

112

118

120

Bandoneon

122

7 2 3

134

2 2 3

140

142

2

Delley e Dorivan - Aconteceu
Bandoneon

♩ = 105,999954

5 2

10 9 10 9 10

32 3 2

40 9 16

67 3 3

72 5 7

85 2 3 7

98 7 2

2

Bandoneon

109

3 8

122

7 2 3

134

7 3

Delley e Dorivan - Aconteceu
Bandoneon

♩ = 105,999954

9

12

3

14

3

16

3

19

21

3

V.S.

23

26

28

31

36

42

44

46

48

50

53

56

59

62

65

71

85

98

109

122

Bandoneon

134

Delley e Dorivan - Aconteceu
Bandoneon

♩ = 105,999954

Pro dusi, d'elisei abra, 601239

10 Esta noisama adpau eu Ejaiaisa Matfoecu Letra de m'Alheopho Enesara

18 Gompainda Degipetu Teglemperto Anvazai u Qsainiggoa q'raesufrio Quepauo

25 Diselaoriu Haam haam haam haam Hanhanhan Minhalperbeu Hanhanhan Foi aquepau eu

32

40 Esta noisama adpau eu Ejaiaisa Matfoecu Letra de m'Alheopho Enesara

48 Gompainda Degipetu Teglemperto Anvazai u Qsainiggoa q'raesufrio Quepauo Diselaoriu

56 Haam haam haam haam Hanhanhan Minhalperbeu Hanhanhan Foi aquepau eu

62 haam haam Hanhanhan Minhalperbeu Hanhanhan Foi ai que o pauco meu

71

Arraigra amor Semfonsome

79

u Eanstrido a toa Porquisso a cortece u Aninfaicidade de Algecaao

83

Angiosbbera Mefaduridei Que eu tou me id ton ta o Tortaontatortao

87

Eu tou mais nao e Todo homem ficatonto Quando a maanulhe

90

fifratototototao Eu tou mais nao e Todo honem fi ca ton

93

toQuando a maanulhe r

98

Elas nao Elabesapur a Femiaqren to Unspanioa u

103

ra Di zem quee muita a reia Pomecunha Eucompouesage fazoaisge

107

m Sou fe liz sen do ton ta o Tontaontatortotao Eu tou mais quemaoe

110

Todo ho mem fi caton to Quando a mam mulhe r

113

Eu tou ma i ue na oe Todo hom em fi ca ton to

115

Quando a mam mulhe r

121

do us sa pe lho An do zi nho Vi va do la de sa do ce a ri ho Eu na i go se os a mi

126

gos Ve ra da cao Por que dis frui a Est a pa ra De i di nhos a ser ta o To na ta o ta ta o

131

Eu tou ma i ue na oe Todo hom em fi caton Quando a mam mulhe r

134

Ton tao ton tao ton tao ton tao

Bandoneon

135

Eu tou mais quem ao e Todo homem fi ca ton to

137

Quando a mamamulhe r

142

Delley e Dorivan - Aconteceu

Solo

♩ = 105,999954

5

8

10

13

16

18

20

49

52

55

58

61

64

67

70

V.S.

129

2

133

136

139

142

2