

# Delpech Michel - Chez Laurette1

♩ = 84,000671

Acoubass

Accordeon

Slowstring

Synth str2

6

Acou gtr1

Acoubass

Accordeon

Slowstring

Synth str2

10

Clarinette

Acou gtr1

Acoubass

Accordeon

Slowstring

14

Clarinette

Acou gtr1

Acoubass

Accordeon

18

Clarinette

Acou gtr1

Acoubass

Accordeon

Slowstring

21

Clarinetto

Acou gtr1

Acoubass

Accordeon

Slowstring

Synth str2

24

Clarinetto

Acou gtr1

Acoubass

Voice ahs

Accordeon

Slowstring

Synth str2

27

Clarinette

Acou gtr1

Acoubass

Voice ahs

Accordeon

Slowstring

Synth str2

30

Clarinette

Acou gtr1

Acoubass

Voice ahs

Accordeon

Slowstring

32

Clarinetto

Acou gtr1

Acoubass

Voice ahs

Accordeon

Slowstring

Synth str2

35

Clarinetto

Acou gtr1

Acoubass

Voice ahs

Accordeon

Slowstring

Synth str2

38

Clarinette

Acou gtr1

Acoubass

Voice ahs

Accordeon

Slowstring

Synth str2

41

Clarinette

Acou gtr1

Acoubass

Voice ahs

Accordeon

Slowstring

44

Clarinetto

Acou gtr1

Acoubass

Slowstring

47

Clarinetto

Acou gtr1

Acoubass

Slowstring

50

Clarinetto

Acou gtr1

Acoubass

Slowstring

Synth str2

53

Clarinetto

Acou gtr1

Acoubass

Slowstring

Synth str2

56

Clarinetto

Acou gtr1

Acoubass

Voice ahs

Slowstring

Synth str2

60

Clarinette

Acou gtr1

Acoubass

Voice ahs

Slowstring

63

Clarinette

Acou gtr1

Acoubass

Voice ahs

Slowstring

66

Clarinette

Acou gtr1

Acoubass

Voice ahs

Slowstring

69

Clarinette

Acou gtr1

Acoubass

Voice ahs

Slowstring

72

Clarinetto

Acou gtr1

Acoubass

Voice ahs

Accordeon

Slowstring

75

Clarinetto

Acou gtr1

Acoubass

Voice ahs

Accordeon

Slowstring

79

Clarinette

Acou gtr1

Acoubass

Voice ahs

Accordeon

Slowstring

82

whistle

Acou gtr1

Acoubass

Accordeon

Slowstring

85

whistle

Acou gtr1

Acoubass

Accordeon

Slowstring

87

whistle

Acou gtr1

Acoubass

Voice ahs

Accordeon

Slowstring

Delpech Michel - Chez Laurette1

Clarinete

♩ = 84,000671

9

14

19

23

28

35

41

46

51

56

V.S.

62

69

76

80

whistle

Delpech Michel - Chez Laurette1

♩ = 84,000671

78 2

85

3 8

Delpech Michel - Chez Laurette1

Acou gtr1

♩ = 84,000671

8

13

18

24

28

31

34

38

42

46

V.S.

Acou gtr1

3

90

93

# Delpech Michel - Chez Laurette1

Acoubass

♩ = 84,000671

9

18

28

38

48

58

67

76

84

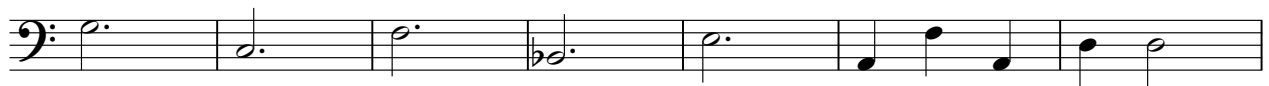

V.S.

2

Acoubass

91

2

Voice ahs

Delpech Michel - Chez Laurette1

♩ = 84,000671

25

31

37

43

15

63

70

77

9

89

6

Accordeon

Delpech Michel - Chez Laurette1

♩ = 84,000671

8

16

22

29

36

40

Delpech Michel - Chez Laurette1

Slowstring

♩ = 84,000671

7

21

28

33

38

43

49

56

65

V.S.

Slowstring

71

78

84

89

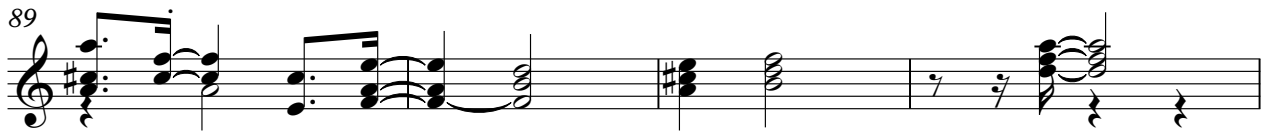

93

Synth str2

Delpech Michel - Chez Laurette1

♩ = 84,000671

8

**13**

27

**2** **3**

36

**11**

53

59

**20** **18**
