

Delpech Michel - Chez Laurette2

♩ = 84,000084

Acoustic Bass

Bandoneon

Synth Strings

Synth Strings

6

Kora

A. Bass

Band.

Syn. Str.

Syn. Str.

10

Cl.

Kora

A. Bass

Band.

Syn. Str.

14

Cl.

Kora

A. Bass

Band.

18

Cl.

Kora

A. Bass

Band.

Syn. Str.

21

Cl.

Kora

A. Bass

Band.

Syn. Str.

Syn. Str.

24

Cl.

Kora

A. Bass

A.

Band.

Syn. Str.

Syn. Str.

27

Cl.
Kora
A. Bass
A.
Band.
Syn. Str.
Syn. Str.

30

Cl.
Kora
A. Bass
A.
Band.
Syn. Str.

33

Cl.
Kora
A. Bass
A.
Band.
Syn. Str.
Syn. Str.

36

Cl.
Kora
A. Bass
A.
Band.
Syn. Str.
Syn. Str.

39

Cl.
Kora
A. Bass
A.
Band.
Syn. Str.
Syn. Str.

42

Cl.
Kora
A. Bass
A.
Band.
Syn. Str.

45

Cl.

Kora

A. Bass

Syn. Str.

48

Cl.

Kora

A. Bass

Syn. Str.

51

Cl.

Kora

A. Bass

Syn. Str.

Syn. Str.

54

Cl.

Kora

A. Bass

Syn. Str.

Syn. Str.

57

Cl.

Kora

A. Bass

A.

Syn. Str.

Syn. Str.

61

Cl.
Kora
A. Bass
A.
Syn. Str.

64

Cl.
Kora
A. Bass
A.
Syn. Str.

67

Cl.
Kora
A. Bass
A.
Syn. Str.

70

Cl.
Kora
A. Bass
A.
Syn. Str.

73

Cl.
Kora
A. Bass
A.
Band.
Syn. Str.

77

Cl.
Kora
A. Bass
A.
Band.
Syn. Str.

80

Cl.

Whist.

Kora

A. Bass

Band.

Syn. Str.

84

Whist.

Kora

A. Bass

Band.

Syn. Str.

87

Whist.

Kora

A. Bass

A.

Band.

Syn. Str.

90

Kora

A. Bass

A.

Band.

Syn. Str.

93

Kora

A. Bass

Syn. Str.

2

Clarinet in B \flat

62

69

76

80

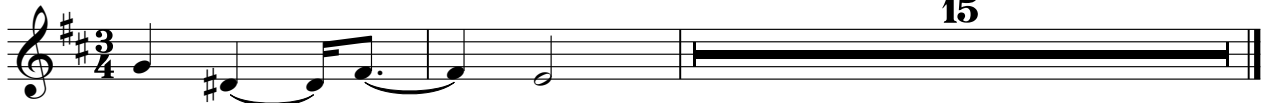

Delpech Michel - Chez Laurette2

Kora

♩ = 84,000084

8

13

18

24

28

31

34

38

42

46

V.S.

Kora

3

90

93

2

Acoustic Bass

91

Delpech Michel - Chez Laurette2

Alto

♩ = 84,000084

25

31

37

43

15

63

70

77

9

89

5

Bandoneon

Delpech Michel - Chez Laurette2

♩ = 84,000084

8

16

22

29

36

40

74

80

87

Delpech Michel - Chez Laurette2

Synth Strings

♩ = 84,000084

7

21

28

33

38

43

49

56

65

V.S.

Synth Strings

71

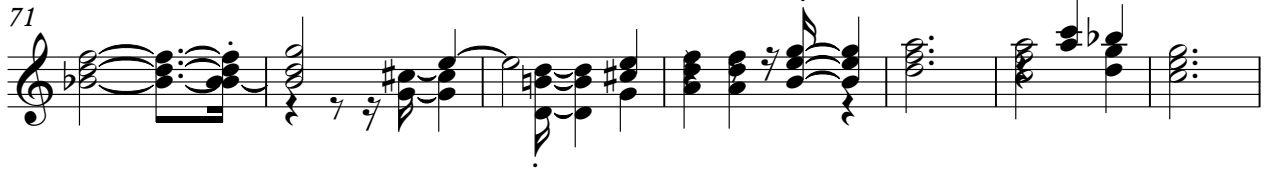

78

84

89

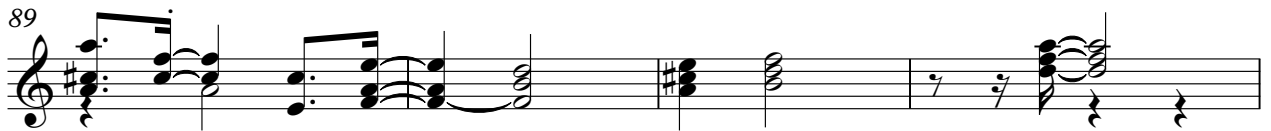

93

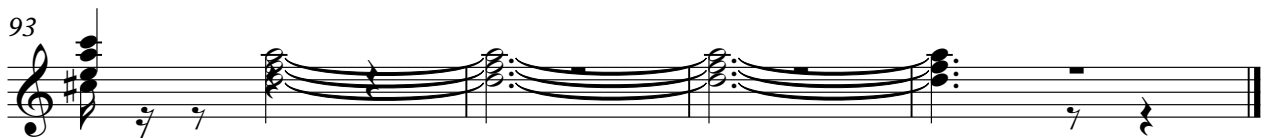

Synth Strings

Delpech Michel - Chez Laurette2

♩ = 84,000084

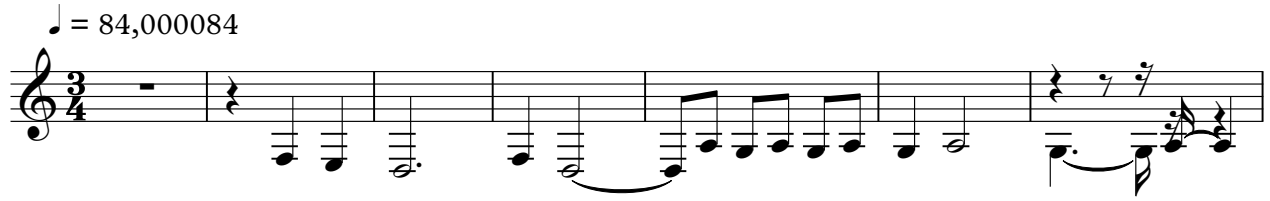

8 **13**

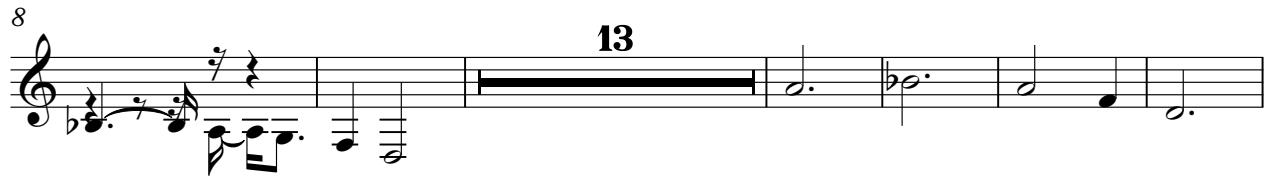

27 **2** **3**

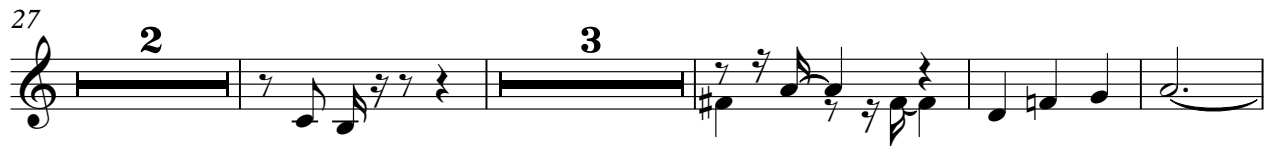

36 **11**

53

59 **20** **17**

