

# Delpech Michel - Le Chasseur

♩ = 110,000107

♩ = 110,000107

5

Pan. Perc. Mar. Vib. J. Gtr. E. Bass Pad 7

7

Pan. Perc. Mar. Vib. J. Gtr. E. Bass FM Pad 7

9

Pan.

Perc.

Mar.

Vib.

J. Gtr.

E. Bass

FM

Pad 7

11

Pan.

Perc.

Mar.

Vib.

J. Gtr.

E. Bass

FM

Pad 7

13

Pan.

Perc.

Mar.

Vib.

J. Gtr.

E. Bass

FM

Pad 7

15  $\text{♩} = 111,000114$

Pan. Perc. Mel. Toms Mar. Vib. J. Gtr. E. Bass FM Syn. Str. Pad 7

$\text{♩} = 111,000114$

18

Pan. Perc. Mel. Toms J. Gtr. E. Bass FM Syn. Str.

20

Pan. Perc. Mel. Toms J. Gtr. E. Bass FM Syn. Str.

22

Pan. Perc. Mel. Toms J. Gtr. E. Bass FM Syn. Str.

24

Pan. Perc. Mel. Toms J. Gtr. E. Bass FM Syn. Str.

26

28

29

Pan. Perc. Mel. Toms J. Gtr. E. Bass FM Syn. Str.

31

Pan. Perc. Mel. Toms J. Gtr. E. Bass FM Syn. Str.

♩ = 109,000145

33

35

37

Pan. Perc. Mar. Vib. J. Gtr. E. Bass FM Pad 7

39

Pan. Perc. Mar. Vib. J. Gtr. E. Bass FM Pad 7

Detailed description of the musical score: The score is for measures 37 and 39. It features eight staves: Pan (Pans Flute), Perc (Percussion), Mar (Maracas), Vib (Vibraphone), J. Gtr (Jazz Guitar), E. Bass (Electric Bass), FM (Fingered Moog), and Pad 7 (Pad). Measure 37 shows a complex arrangement with a triplets in the Pan and J. Gtr parts. Measure 39 continues the arrangement with similar textures and a double bar line between the two measures. The key signature has one sharp (F#).

41

Pan.

Perc.

Mar.

Vib.

J. Gtr.

E. Bass

FM

Pad 7

43

Pan.

Perc.

Mar.

Vib.

J. Gtr.

E. Bass

FM

Pad 7

45

Pan.

Perc.

Mar.

Vib.

J. Gtr.

E. Bass

FM

Pad 7

47  $\text{♩} = 111,000114$

Pan.

Perc.

Mel. Toms

Mar.

Vib.

J. Gtr.

E. Bass

FM

Syn. Str.

$\text{♩} = 111,000114$

Pad 7

50

Pan.

Perc.

Mel. Toms

J. Gtr.

E. Bass

FM

Syn. Str.

52

Pan.

Perc.

Mel. Toms

J. Gtr.

E. Bass

FM

Syn. Str.

54

Pan. Perc. Mel. Toms J. Gtr. E. Bass FM Syn. Str.

56

Pan. Perc. Mel. Toms J. Gtr. E. Bass FM Syn. Str.

58

Pan.

Perc.

Mel. Toms

J. Gtr.

E. Bass

FM

Syn. Str.

60

Pan.

Perc.

Mel. Toms

J. Gtr.

E. Bass

FM

Syn. Str.

61

Pan. Perc. Mel. Toms J. Gtr. E. Bass FM Syn. Str.

63

Pan. Perc. Mel. Toms J. Gtr. E. Bass FM Syn. Str.

65

Pan. Perc. Mel. Toms J. Gtr. E. Bass FM Syn. Str.

67

Pan. Perc. Mel. Toms J. Gtr. E. Bass FM Syn. Str.

69

Pan.

Perc.

Mel. Toms

J. Gtr.

E. Bass

FM

Syn. Str.

70

Pan.

Perc.

Mel. Toms

J. Gtr.

E. Bass

FM

Syn. Str.

71

73

74

75

77

79

80

81

83

Pan.

Perc.

Mel. Toms

J. Gtr.

E. Bass

FM

Syn. Str.

85

Pan.

Perc.

Mel. Toms

J. Gtr.

E. Bass

FM

Syn. Str.

87

Pan.

Mel. Toms

Mar.

Vib.

J. Gtr.

E. Bass

FM

Syn. Str.

Pad 7

Detailed description of the musical score for measures 87-89:

- Pan.**: Measure 87 has a quarter note G4, an eighth note A4, a triplet of eighth notes (B4, C5, B4), and a quarter rest. Measure 88 has a whole note G4. Measure 89 has a whole rest.
- Mel. Toms**: Rests in all three measures.
- Mar.**: Rests in all three measures.
- Vib.**: Rests in all three measures.
- J. Gtr.**: Measure 87 has a complex pattern of chords and eighth notes, including a triplet of eighth notes. Measure 88 continues with similar patterns. Measure 89 has a quarter note chord followed by a quarter rest.
- E. Bass**: Measure 87 has a melodic line starting on G2, moving up stepwise with slurs. Measure 88 continues the melodic line. Measure 89 has a quarter note chord followed by a quarter rest.
- FM**: Measure 87 has a series of chords. Measure 88 has a quarter note chord followed by a quarter rest. Measure 89 has a whole rest.
- Syn. Str.**: Measure 87 has a whole note chord. Measure 88 has a whole rest. Measure 89 has a whole rest.
- Pad 7**: Rests in all three measures.

Panpipes

Delpech Michel - Le Chasseur

♩ = 110,000107

2

3

6

10

15

♩ = 111,000114

20

25

30

♩ = 109,000145

Panpipes

80

85

Percussion

Delpech Michel - Le Chasseur

♩ = 110,000107

5

9

13

♩ = 111,000114

18

24

29

♩ = 109,000145

2

# Percussion

35

39

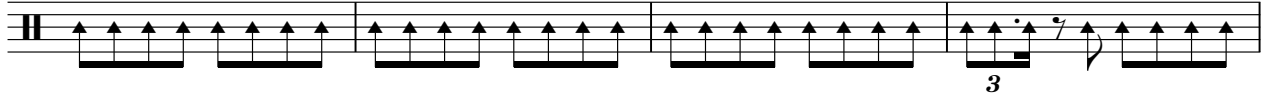

43

47 ♩ = 111,000114

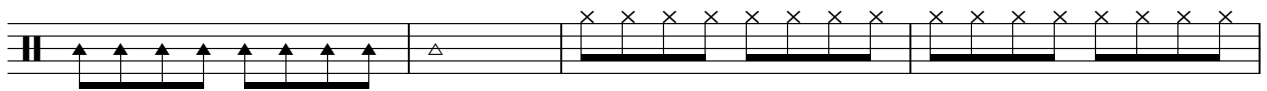

51

55

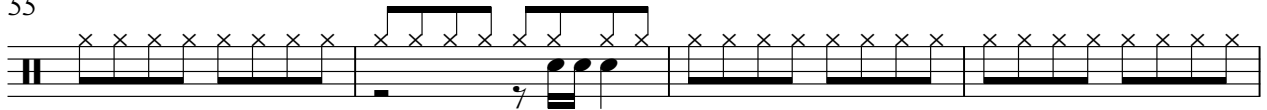

59

63

67

71

75

79

83

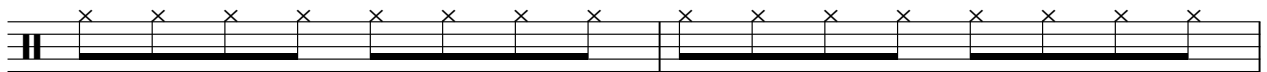

85

# Delpech Michel - Le Chasseur

## Melodic Toms

♩ = 110,000107      ♩ = 111,000114

**15**

21

27

33      ♩ = 109,000145      ♩ = 111,000114

**13**      **2**

52

58

64

70

76

82

V.S.

2

# Melodic Toms

85

Marimba

Delpech Michel - Le Chasseur

♩ = 110,000107

5

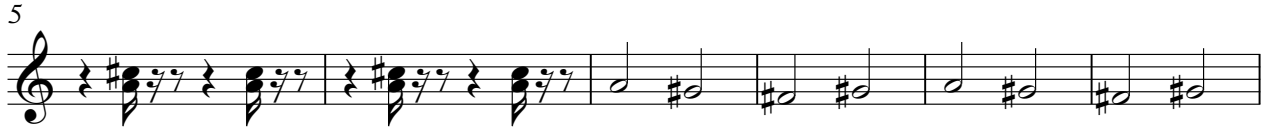

11

♩ = 111,000114      ♩ = 109,000145

**18**

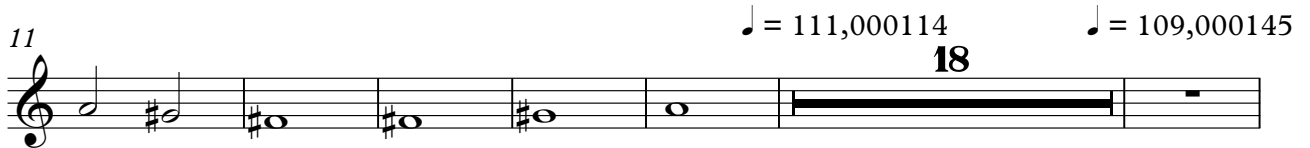

35

39

45

♩ = 111,000114

**41**

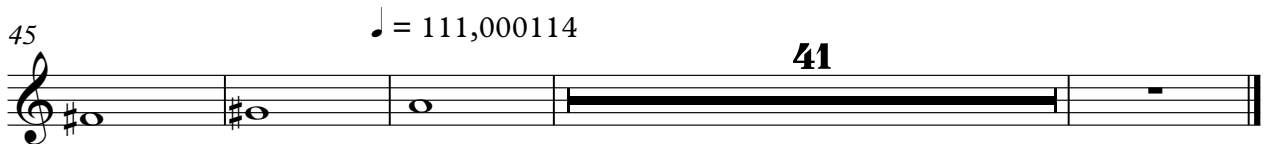

Vibraphone

Delpech Michel - Le Chasseur

♩ = 110,000107

8

16 ♩ = 111,000114      ♩ = 109,000145

**18**

39

45 ♩ = 111,000114

**41**

♩ = 110,000107

3

4

6

8

10

12

14

17

19

♩ = 311,000114

V.S.

21

23

25

27

28

29

31

32

33

35

37

39

41

43

45

47 = 111,000114

50

52

54

56

V.S.

Throughout the piece, there are numerous slurs, ties, and dynamic markings, indicating a technically demanding and expressive performance.

6

# Jazz Guitar

83

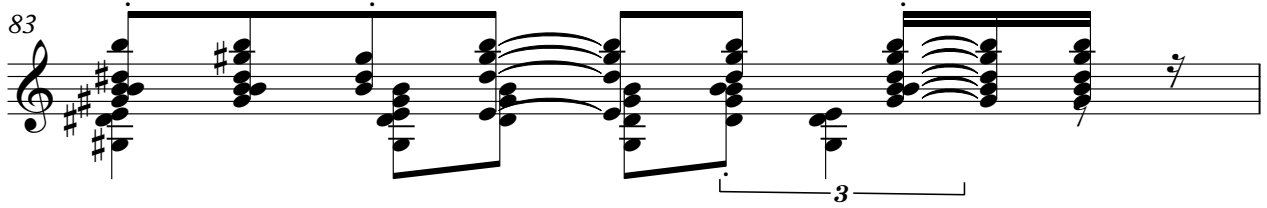

84

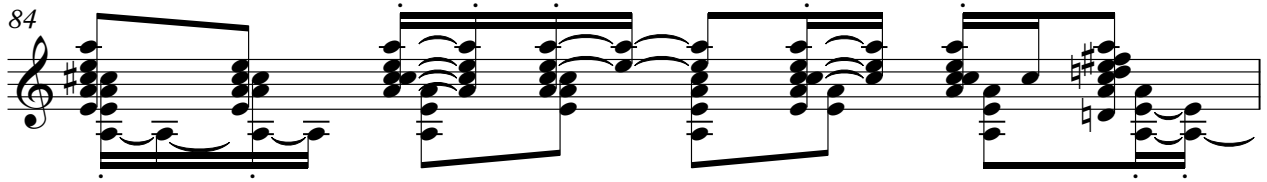

85

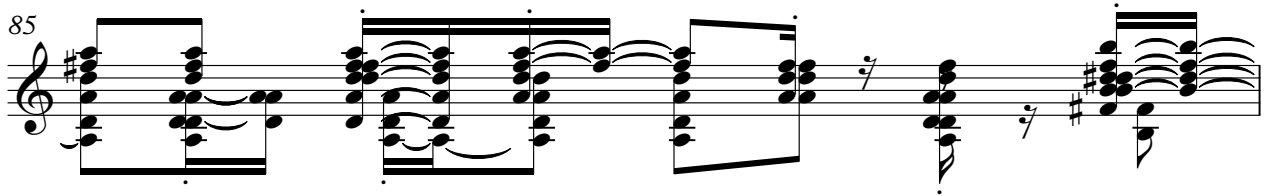

86

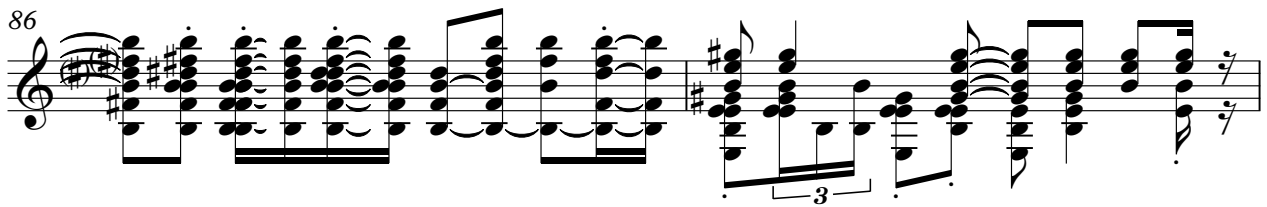

88

5-string Electric Bass

Delpech Michel - Le Chasseur

♩ = 110,000107

7

13

♩ = 111,000114

18

22

26

30

34 ♩ = 109,000145

40

46

♩ = 111,000114

V.S.

51

55

59

63

67

71

75

79

83

86

♩ = 110,000107

9

13

♩ = 111,000114

18

22

26

30

34 ♩ = 109,000145

38

42

46 ♩ = 111,000114

50

54

58

62

66

70

74

77

80

84

86

# Delpech Michel - Le Chasseur

## Synth Strings

♩ = 110,000107      ♩ = 111,000114

**15**

23

♩ = 109,000145      **12**

47 ♩ = 111,000114

**2**

56

61

65

71

76

81

V.S.

2

Synth Strings

85

