

Rem - Loosing My Religion

♩ = 125,000000

Drum

Gitarre Melodie

♩ = 125,000000

Streicher

Klavier oben

Klavier mitte

3

Drum

Gitarre Melodie

Gitarre

Streicher

Klavier oben

Klavier mitte

5

Drum

Gitarre Melodie

Gitarre

Streicher

Klavier oben

Klavier mitte

7

Drum

Gitarre Melodie

Gitarre

Streicher

Klavier oben

Klavier mitte

9

Stimme

Drum

Gitarre Melodie

Gitarre

Streicher

Klavier oben

Klavier mitte

11

Stimme

Drum

Gitarre Melodie

Gitarre

Streicher

Klavier oben

Klavier mitte

13

Stimme

Drum

Gitarre Melodie

Streicher

Klavier oben

Klavier mitte

15

Stimme

Drum

Gitarre Melodie

Streicher

Klavier oben

Klavier mitte

17

Stimme

Drum

Gitarre Melodie

Streicher

Klavier oben

Klavier mitte

19

Stimme

Drum

Gitarre Melodie

Streicher

Klavier oben

Klavier mitte

21

Stimme

Drum

Gitarre Melodie

Streicher

Klavier oben

Klavier mitte

23

Stimme

Drum

Gitarre Melodie

Streicher

Klavier oben

Klavier mitte

25

Stimme

Drum

Gitarre Melodie

Streicher

Klavier oben

Klavier mitte

27

Stimme

Drum

Gitarre Melodie

Streicher

Klavier oben

Klavier mitte

29

Stimme

Drum

Gitarre Melodie

Streicher

Klavier oben

Klavier mitte

31

Stimme

Drum

Gitarre Melodie

Streicher

Klavier oben

Klavier mitte

33

Stimme

Drum

Gitarre Melodie

Streicher

Klavier oben

Klavier mitte

35

Stimme

Drum

Gitarre Melodie

Streicher

Klavier oben

Klavier mitte

37

Stimme

Drum

Gitarre Melodie

Streicher

Klavier oben

Klavier mitte

39

Stimme

Drum

Gitarre Melodie

Streicher

Klavier oben

Klavier mitte

41

Stimme

Drum

Gitarre Melodie

Streicher

Klavier oben

Klavier mitte

43

Stimme

Drum

Gitarre Melodie

Streicher

Klavier oben

Klavier mitte

45

Stimme

Drum

Gitarre Melodie

Streicher

Klavier oben

Klavier mitte

47

Stimme

Drum

Gitarre Melodie

Streicher

Klavier oben

Klavier mitte

49

Stimme

Drum

Gitarre Melodie

Streicher

Klavier oben

Klavier mitte

51

Stimme

Drum

Gitarre Melodie

Streicher

Klavier oben

Klavier mitte

53

Stimme

Drum

Gitarre Melodie

Streicher

Klavier oben

Klavier mitte

55

Stimme

Drum

Gitarre Melodie

Streicher

Klavier oben

Klavier mitte

57

Stimme

Drum

Gitarre Melodie

Streicher

Klavier oben

Klavier mitte

59

Stimme

Drum

Gitarre Melodie

Streicher

Klavier oben

Klavier mitte

61

Stimme

Drum

Gitarre Melodie

Streicher

Klavier oben

Klavier mitte

63

Stimme

Drum

Gitarre Melodie

Streicher

Klavier oben

Klavier mitte

65

Stimme

Drum

Gitarre Melodie

Streicher

Klavier oben

Klavier mitte

67

Stimme

Drum

Gitarre Melodie

Streicher

Klavier oben

Klavier mitte

69

Stimme

Drum

Gitarre Melodie

Streicher

Klavier oben

Klavier mitte

71

Stimme

Drum

Gitarre Melodie

Streicher

Klavier oben

Klavier mitte

73

Stimme

Drum

Gitarre Melodie

Streicher

Klavier oben

Klavier mitte

75

Stimme

Drum

Gitarre Melodie

Streicher

Klavier oben

Klavier mitte

77

Stimme

Drum

Gitarre Melodie

Streicher

Klavier oben

Klavier mitte

79

Stimme

Drum

Gitarre Melodie

Streicher

Klavier oben

Klavier mitte

81

Stimme

Drum

Gitarre Melodie

Streicher

Klavier oben

Klavier mitte

83

Stimme

Drum

Gitarre Melodie

Streicher

Klavier oben

Klavier mitte

85

Stimme

Drum

Gitarre Melodie

Streicher

Klavier oben

Klavier mitte

87

Stimme

Drum

Gitarre Melodie

Streicher

Klavier oben

Klavier mitte

89

Stimme

Drum

Gitarre Melodie

Streicher

Klavier oben

Klavier mitte

91

Drum

Gitarre Melodie

Streicher

Klavier oben

Klavier mitte

94

Stimme

Drum

Gitarre Melodie

Streicher

Klavier oben

Klavier mitte

97

Stimme

Drum

Gitarre Melodie

Streicher

Klavier oben

Klavier mitte

100

Stimme

Drum

Gitarre Melodie

Streicher

Klavier oben

Klavier mitte

102

Stimme

Drum

Gitarre Melodie

Streicher

Klavier oben

Klavier mitte

104

Stimme

Drum

Gitarre Melodie

Streicher

Klavier oben

Klavier mitte

106

Stimme

Drum

Gitarre Melodie

Streicher

Klavier oben

Klavier mitte

108

Stimme

Drum

Gitarre Melodie

Streicher

Klavier oben

Klavier mitte

110

Stimme

Drum

Gitarre Melodie

Streicher

Klavier oben

Klavier mitte

112

Stimme

Drum

Gitarre Melodie

Streicher

Klavier oben

Klavier mitte

114

Stimme

Drum

Gitarre Melodie

Streicher

Klavier oben

Klavier mitte

116

Stimme

Drum

Gitarre Melodie

Streicher

Klavier oben

Klavier mitte

118

Stimme

Drum

Gitarre Melodie

Streicher

Klavier oben

Klavier mitte

120

Stimme

Drum

Gitarre Melodie

Streicher

Klavier oben

Klavier mitte

122

Stimme

Drum

Gitarre Melodie

Streicher

Klavier oben

Klavier mitte

124

Stimme

Drum

Gitarre Melodie

Streicher

Klavier oben

Klavier mitte

126

Stimme

Drum

Gitarre Melodie

Streicher

Klavier oben

Klavier mitte

128

Stimme

Drum

Gitarre Melodie

Streicher

Klavier oben

Klavier mitte

130

Stimme

Drum

Gitarre Melodie

Streicher

Klavier oben

Klavier mitte

133

Drum

Gitarre Melodie

Streicher

Klavier oben

Klavier mitte

Drum

Gitarre Melodie

Streicher

Klavier oben

Klavier mitte

♩ = 120,000 0006,0000812,0000608,0001104,10000500002,000130

138

Gitarre Melodie

Streicher

Klavier oben

Klavier mitte

Rem - Loosing My Religion

Stimme

♩ = 125,000000

9

14

19

25

30

35

40

45

51

56

V.S.

Rem - Loosing My Religion

Drum

♩ = 125,000000

4

7

10

13

16

19

22

25

28

V.S.

61

64

67

70

73

76

79

82

85

88

V.S.

91

95

99

102

105

108

111

114

117

120

123

126

129

134

Gitarre Melodie

Rem - Loosing My Religion

♩ = 125,000000

6

10

14

18

22

27

32

36

41

V.S.

45

49

53

57

61

66

71

75

80

84

88

92

96

101

106

110

115

119

124

129

4

Gitarre Melodie

♩ = 120

Streicher

Rem - Loosing My Religion

♩ = 125,000000

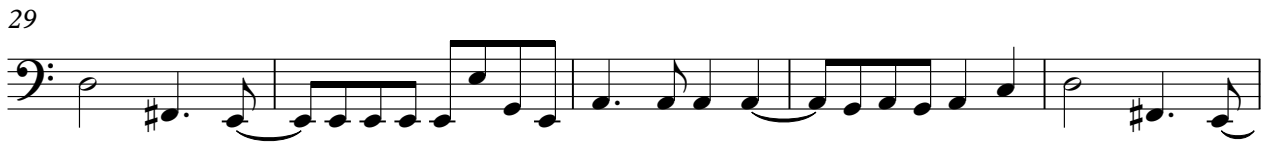
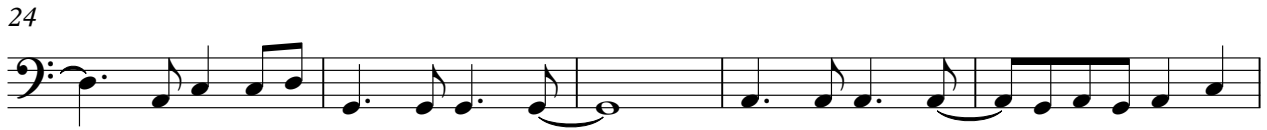

V.S.

49

54

58

63

69

74

79

84

89

97

102

107

112

117

122

128

134

$\text{♩} = 120$

Rem - Loosing My Religion

Klavier oben

♩ = 125,000000

6

10

14

18

22

26

31

35

40

V.S.

44

48

52

56

60

64

68

72

76

80

84

88

92

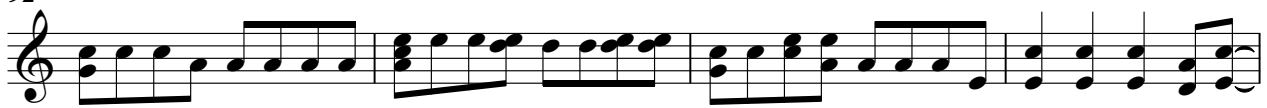

96

101

106

110

115

119

124

V.S.

129

133

136

♩ = 125,000000

6

11

15

19

24

29

34

39

44

V.S.

