

# Delpech Michel - Les Divorces 1

♩ = 87,000023

Percussion

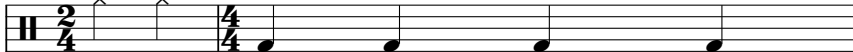

♩ = 87,000023

Jazz Guitar

Jazz Guitar

Kora

Tape Sampler Keyboard [Strings]

Solo

3

5

Perc.

J. Gtr.

Kora

E. Bass

A.

Tape Smp. Str

Solo

7

Perc.

J. Gtr.

Kora

E. Bass

A.

Tape Smp. Str

Solo

9

Perc.

J. Gtr.

Kora

E. Bass

A.

Tape Smp. Str

11

Perc.

J. Gtr.

Kora

E. Bass

A.

Tape Smp. Str

13

Perc. J. Gtr. Kora E. Bass A. Tape Smp. Str Solo

14

Perc. J. Gtr. Kora E. Bass A. Tape Smp. Str Solo

16

Perc.

J. Gtr.

Kora

E. Bass

A.

Tape Smp. Str

Solo

18

Perc.

J. Gtr.

Kora

E. Bass

A.

Tape Smp. Str

20

21

22

Perc.

J. Gtr.

Kora

E. Bass

A.

Tape Smp. Str

Solo

24

Perc.

J. Gtr.

Kora

E. Bass

A.

Tape Smp. Str

Solo

26

Perc.

J. Gtr.

Kora

E. Bass

A.

Tape Smp. Str

28

Perc.

J. Gtr.

Kora

E. Bass

A.

Tape Smp. Str

29

Perc.

J. Gtr.

Kora

E. Bass

A.

Tape Smp. Str.

Solo

30

Perc.

J. Gtr.

Kora

E. Bass

A.

Tape Smp. Str.

Solo

32

34

36

Harm.

Perc.

J. Gtr.

Kora

E. Bass

Tape Smp. Str

Solo

38

Harm.

Perc.

J. Gtr.

Kora

E. Bass

Tape Smp. Str

Solo

40

Harm.

Perc.

J. Gtr.

Kora

E. Bass

Tape Smp. Str

Solo

42

Harm.

Perc.

J. Gtr.

Kora

E. Bass

Tape Smp. Str

Solo

44

Perc.

J. Gtr.

Kora

E. Bass

Tape Smp. Str.

Solo

45

46

Perc.

J. Gtr.

Kora

E. Bass

A.

Tape Smp. Str

Solo

47

Perc.

J. Gtr.

Kora

E. Bass

A.

Tape Smp. Str

Solo

49

Perc.

J. Gtr.

Kora

E. Bass

A.

Tape Smp. Str

Solo

50

Perc.

J. Gtr.

Kora

E. Bass

A.

Tape Smp. Str

51

Perc.

J. Gtr.

Kora

E. Bass

A.

Tape Smp. Str

52

Perc.

J. Gtr.

Kora

E. Bass

A.

Tape Smp. Str

53

54

55

Perc.

J. Gtr.

Kora

E. Bass

A.

Tape Smp. Str

Solo

56

Perc.

J. Gtr.

Kora

E. Bass

A.

Tape Smp. Str

Solo

57

Perc.

J. Gtr.

Kora

E. Bass

A.

Tape Smp. Str.

Solo

58

Perc.

J. Gtr.

Kora

E. Bass

A.

Tape Smp. Str.

59

Harm.

Perc.

J. Gtr.

Kora

E. Bass

A.

Tape Smp. Str

61

Harm.

Perc.

J. Gtr.

Kora

E. Bass

Tape Smp. Str

62

Harm.

Perc.

J. Gtr.

Kora

E. Bass

Tape Smp. Str

Solo

63

Harm.

Perc.

J. Gtr.

Kora

E. Bass

Tape Smp. Str

Solo

64

Harm.

Perc.

J. Gtr.

Kora

E. Bass

Tape Smp. Str

65

Harm.

Perc.

J. Gtr.

Kora

E. Bass

Tape Smp. Str

66

Harm.

Perc.

J. Gtr.

Kora

E. Bass

Tape Smp. Str

Solo

67

Harm.

Perc.

J. Gtr.

Kora

E. Bass

Tape Smp. Str

Solo

68

Harm.

Perc.

J. Gtr.

Kora

E. Bass

Tape Smp. Str

Solo

69

Perc.

J. Gtr.

Kora

E. Bass

Tape Smp. Str

Solo

70

Perc.

J. Gtr.

Kora

E. Bass

Electric Bass staff in bass clef. It features a long note with a slur, indicating a sustained bass line.

A.

Tape Smp. Str

Tape Sample Strings staff in grand staff (treble and bass clefs). It contains complex notation including chords, rests, and a vertical line of notes in the bass clef.

Solo

Solo staff in treble clef. It features chords and a long note with a slur, indicating a solo section.

71

Perc. J. Gtr. Kora E. Bass A. Tape Smp. Str. Solo

73

Perc. J. Gtr. Kora E. Bass A. Tape Smp. Str. Solo

75

Perc. J. Gtr. Kora E. Bass A. Tape Smp. Str

77

Perc. J. Gtr. Kora E. Bass A. Tape Smp. Str

79

Perc.

J. Gtr.

Kora

E. Bass

A.

Tape Smp. Str

Solo

80

Perc.

J. Gtr.

Kora

E. Bass

A.

Tape Smp. Str

Solo

82

Perc.

J. Gtr.

Kora

E. Bass

A.

Tape Smp. Str

Solo

84

Harm.

Perc.

J. Gtr.

Kora

E. Bass

A.

Tape Smp. Str

86

Harm.

Perc.

J. Gtr.

Kora

E. Bass

Tape Smp. Str

Solo

88

Harm.

Perc.

J. Gtr.

Kora

E. Bass

Tape Smp. Str

Solo

90

Harm.

Perc.

J. Gtr.

Kora

E. Bass

Tape Smp. Str

Solo

92

Harm.

Perc.

J. Gtr.

Kora

E. Bass

Tape Smp. Str

Solo

Harmonica

Delpech Michel - Les Divorces1

♩ = 87,000023

33

38

44

16

64

69

16

89

5

Percussion

Delpech Michel - Les Divorces1

♩ = 87,000023

5

7

9

11

13

15

17

19

21

V.S.

Percussion

43

45

47

49

51

53

55

57

59

61

83

85

87

89

91

93

♩ = 87,000023

5

8

11

14

17

20

23

26

29

62

65

68

71

74

77

80

83

86

89

92

4

♩ = 87,000023

3

Delpech Michel - Les Divorces1

Kora

♩ = 87,000023

3

5

7

9

11

13

15

17

19

V.S.

41

43

45

47

49

51

53

55

57

59

V.S.

61

63

65

67

69

71

73

75

77

79

81

83

85

87

89

91

93

95

96

♩ = 87,000023

2

8

13

18

23

28

33

38

43

48

V.S.

53

58

63

67

72

77

82

87

91

# Delpech Michel - Les Divorces1

Alto

♩ = 87,000023

2

9

15

21

27

33

10

48

54

58

10

2

Alto

70

76

82

14

Delpech Michel - Les Divorces1  
Tape Sampler Keyboard [Strings]

♩ = 87,000023

8

15

22

29

36

43

47

53

V.S.

Tape Sampler Keyboard [Strings]

59

65

70

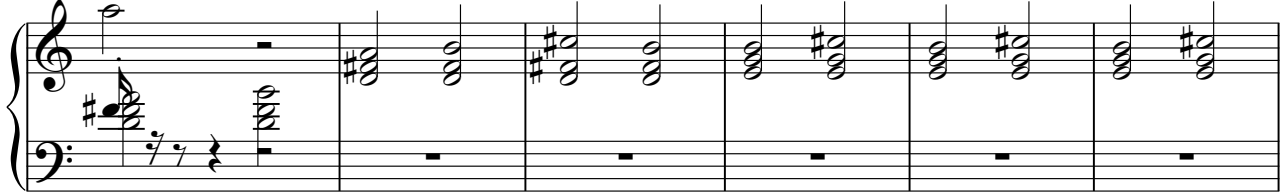

76

83

89

# Delpech Michel - Les Divorces1

Solo

♩ = 87,000023

5

8

15

22

25

32

38

41

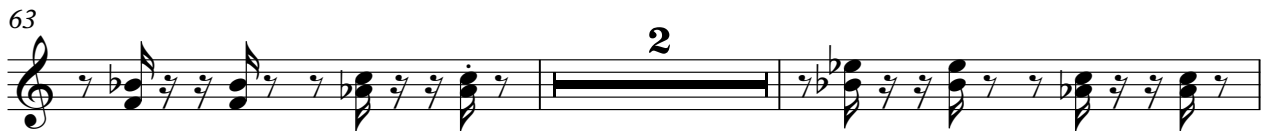
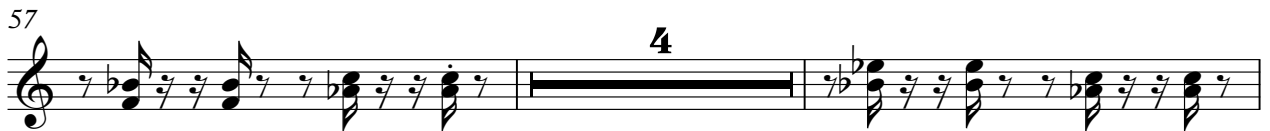
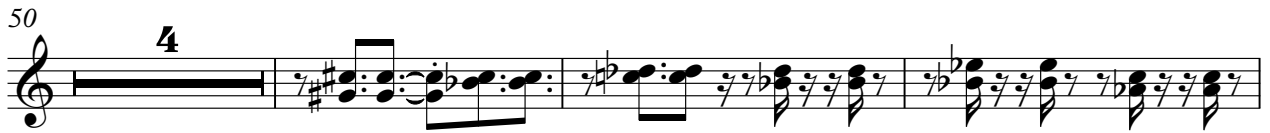

91

94

97

