

Delpech Michel - Les Divorces2

♩ = 98,000145

Clarinet in B♭

Jazz Guitar

Kora

3

Cl.

Perc.

J. Gtr.

Kora

E. Bass

A.

Syn. Str.

5

Cl.
Perc.
J. Gtr.
Kora
E. Bass
A.
Syn. Str.

7

Cl.
Perc.
J. Gtr.
E. Gtr.
Kora
E. Bass
A.
Syn. Str.

8

Cl.

Perc.

J. Gtr.

E. Gtr.

Kora

E. Bass

A.

Syn. Str.

9

Cl.

Perc.

J. Gtr.

E. Gtr.

Kora

E. Bass

A.

Syn. Str.

10

Cl.
Perc.
J. Gtr.
E. Gtr.
Kora
E. Bass
A.
Syn. Str.

12

Cl.
Perc.
J. Gtr.
E. Gtr.
Kora
E. Bass
A.
Syn. Str.

14

Cl.

Perc.

J. Gtr.

Kora

E. Bass

A.

Syn. Str.

15

Cl.

Perc.

J. Gtr.

E. Gtr.

Kora

E. Bass

A.

Syn. Str.

17

Cl.
Perc.
J. Gtr.
E. Gtr.
Kora
E. Bass
A.
Syn. Str.

18

Cl.
Perc.
J. Gtr.
E. Gtr.
Kora
E. Bass
A.
Syn. Str.

20

Cl.

Perc.

J. Gtr.

E. Gtr.

Kora

E. Bass

A.

Syn. Str.

21

Cl.

Perc.

J. Gtr.

E. Gtr.

Kora

E. Bass

A.

Syn. Str.

23

Cl.
Perc.
J. Gtr.
E. Gtr.
Kora
E. Bass
A.
Syn. Str.

24

Cl.
Perc.
J. Gtr.
E. Gtr.
Kora
E. Bass
A.
Syn. Str.

26

Cl.
Perc.
J. Gtr.
E. Gtr.
Kora
E. Bass
A.
Syn. Str.

28

Cl.
Perc.
J. Gtr.
E. Gtr.
Kora
E. Bass
A.
Syn. Str.

30

Cl.

Perc.

J. Gtr.

Kora

E. Bass

A.

Syn. Str.

31

Cl.

Perc.

J. Gtr.

E. Gtr.

Kora

E. Bass

A.

Syn. Str.

32

Cl.
Perc.
J. Gtr.
E. Gtr.
Kora
E. Bass
A.
Syn. Str.

33

Cl.
Harm.
Perc.
J. Gtr.
Kora
E. Bass
A.
Syn. Str.

35

Cl.

Harm.

Perc.

J. Gtr.

E. Gtr.

Kora

E. Bass

A.

Syn. Str.

37

Cl.

Harm.

Perc.

J. Gtr.

E. Gtr.

Kora

E. Bass

A.

39

Cl.

Harm.

Perc.

J. Gtr.

E. Gtr.

Kora

E. Bass

A.

Syn. Str.

41

Cl.

Harm.

Perc.

J. Gtr.

E. Gtr.

Kora

E. Bass

A.

Syn. Str.

42

Cl.
Harm.
Perc.
J. Gtr.
E. Gtr.
Kora
E. Bass
A.
Syn. Str.

This section of the score covers measures 42 and 43. It features a complex arrangement of instruments: Clarinet (Cl.), Harmonica (Harm.), Percussion (Perc.), Jazz Guitar (J. Gtr.), Electric Guitar (E. Gtr.), Kora, Electric Bass (E. Bass), Alto Saxophone (A.), and Synthesizer/Strings (Syn. Str.). The percussion part is highly active with a dense pattern of eighth notes. The electric guitar and kora parts also show intricate rhythmic patterns. The alto saxophone and synthesizer parts have more sparse, melodic lines.

44

Perc.

This section shows measure 44, which is primarily a percussion part. The notation consists of a series of eighth notes with stems pointing downwards, indicating a steady, rhythmic pattern.

55

Harm.
Perc.
E. Bass
Syn. Str.

This section covers measures 55 and 56. It features four instruments: Harmonica (Harm.), Percussion (Perc.), Electric Bass (E. Bass), and Synthesizer/Strings (Syn. Str.). The percussion part continues with a steady eighth-note pattern. The electric bass and synthesizer parts have sparse, melodic lines, while the harmonica part is mostly silent with some activity at the end of the section.

61

Harm.

Perc.

E. Gtr.

E. Bass

Syn. Str.

63

Cl.

Harm.

Perc.

J. Gtr.

E. Gtr.

E. Bass

Delpech Michel - Les Divorces2

Clarinet in B \flat

$\text{♩} = 98,000145$

2

6

10

14

18

22

26

30

34

39

V.S.

2

Clarinet in B \flat

43

21

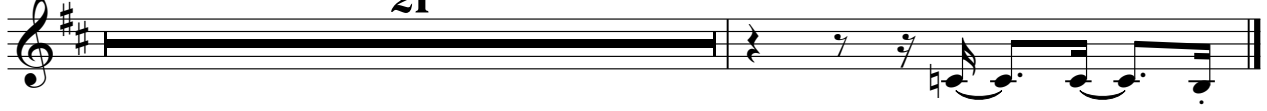

Delpech Michel - Les Divorces2

Percussion

♩ = 98,000145

3

6

8

10

12

14

16

18

20

22

V.S.

24

26

28

30

32

34

36

38

40

42

46

55

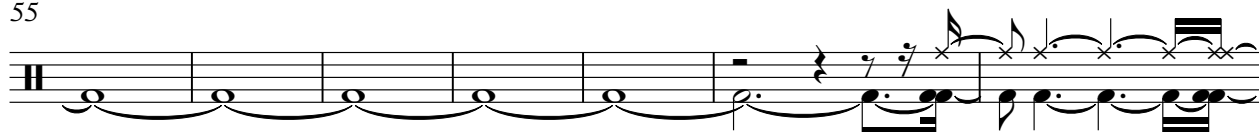

62

♩ = 98,000145

3

4

6

7

8

9

10

11

12

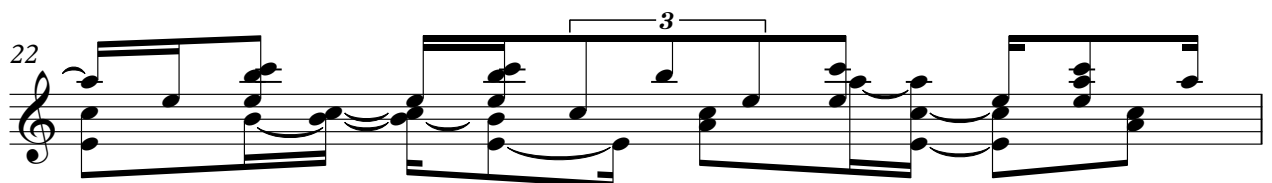
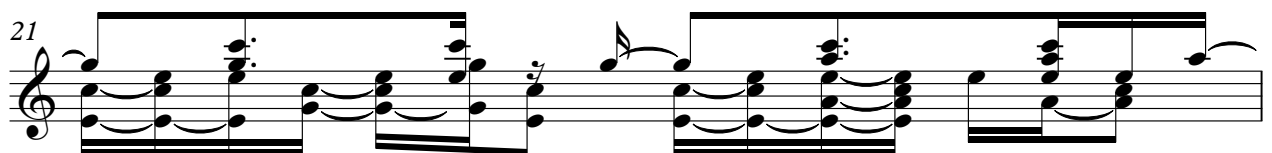
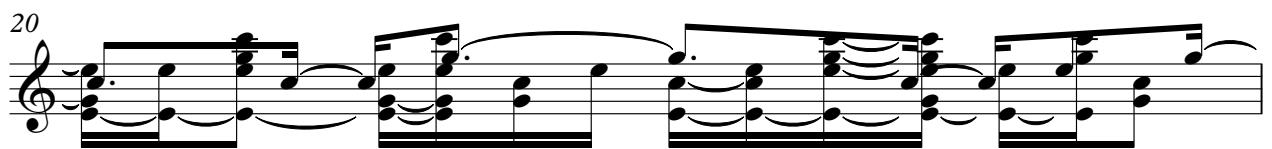
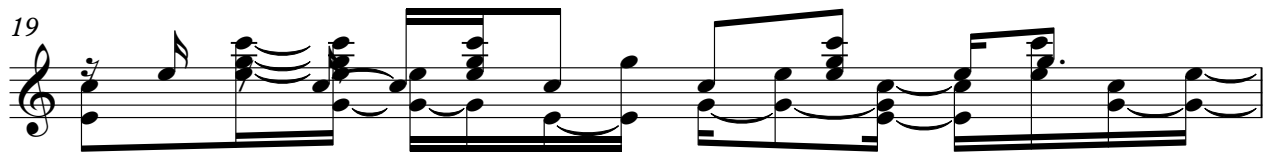
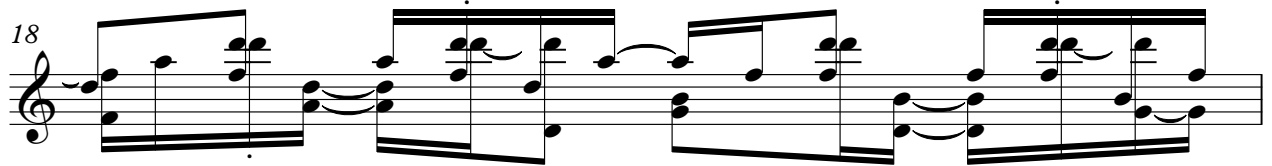
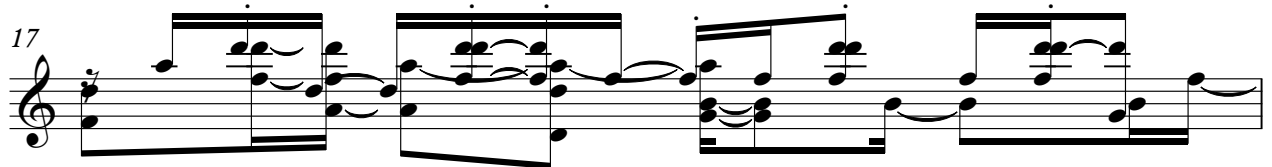

23

24

25

27

28

30

31

32

33

34

36

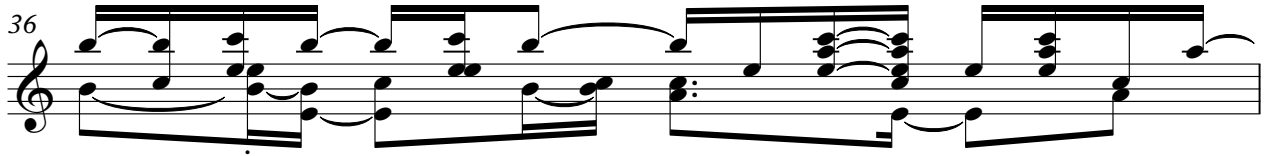

37

38

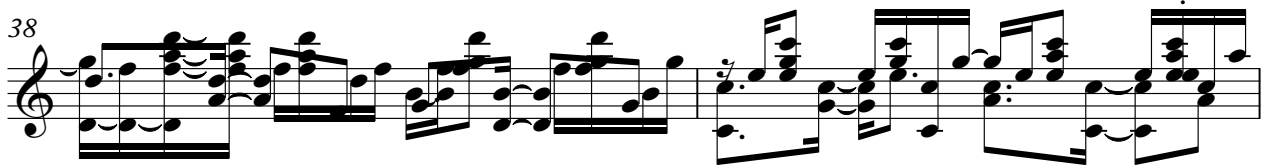

40

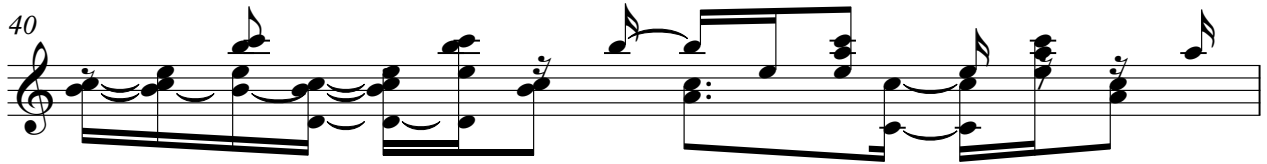

41

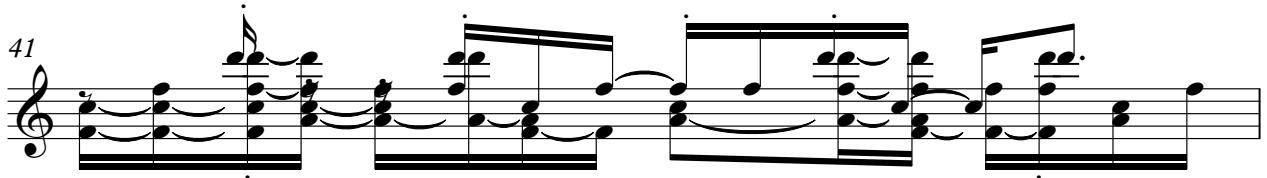

42

43

20

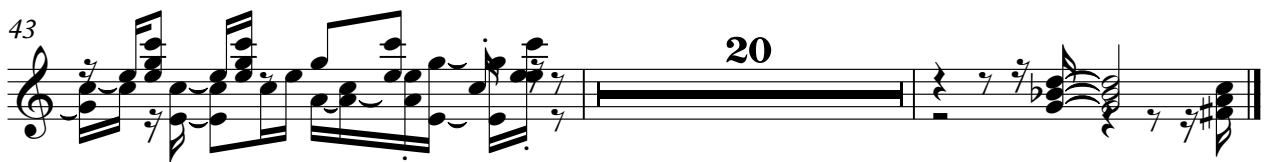

Electric Guitar

Delpech Michel - Les Divorces2

♩ = 98,000145

6 2

12

2 2

20

2 2

28

2 2

36

17

42

17

62

17

64

17

Delpech Michel - Les Divorces2

Kora

♩ = 98,000145

V.S.

19

21

22

23

25

27

28

29

30

31

Kora 3

32

34

36

38

40

41

42

43

21

Delpech Michel - Les Divorces2

Electric Bass

♩ = 98,000145

3

9

14

19

24

29

34

39

43

16

62

Delpech Michel - Les Divorces2

Alto

♩ = 98,000145

3

9

15

23

29

36

41

21

Delpech Michel - Les Divorces2

Synth Strings

♩ = 98,000145

3

9

15

23

29

36

3

44

16

61

2
