

Delpech Michel - Pour Un Flirt

♩ = 173,000397

1

Baroque Trumpet

Percussion

Electric Bass

Honky-tonk Piano

Percussive Organ

FX 5 (Brightness)

Solo

Solo

piste 81

5

H-t. Pno.

Solo

8

Perc.

E. Bass

H-t. Pno.

Perc. Organ

FX 5

Solo

11

Perc.

E. Bass

H-t. Pno.

Perc. Organ

FX 5

Solo

14

Bar. Tpt.

Perc.

E. Bass

H-t. Pno.

Perc. Organ

FX 5

Solo

17

Bar. Tpt.

Perc.

E. Bass

H-t. Pno.

Perc. Organ

FX 5

Solo

Solo

Detailed description of the musical score: The score is divided into two systems, measures 14-16 and 17-19. The instruments are: Baritone Trumpet (Bar. Tpt.), Percussion (Perc.), Electric Bass (E. Bass), Horn-tenor Piano (H-t. Pno.), Percussion Organ (Perc. Organ), FX 5, and Solo. The key signature has one sharp (F#) and the time signature is 4/4. In measure 14, the Bar. Tpt. has a whole rest. The Perc. part features a rhythmic pattern of eighth notes with accents. The E. Bass has a simple bass line. The H-t. Pno. has a complex texture with many sixteenth notes. The Perc. Organ has a melodic line with eighth notes. The FX 5 and Solo parts have dense, multi-layered textures with many sixteenth notes. In measure 17, the Bar. Tpt. has a melodic line with eighth notes. The Perc. part continues with its rhythmic pattern. The E. Bass has a simple bass line. The H-t. Pno. has a complex texture with many sixteenth notes. The Perc. Organ has a melodic line with eighth notes and triplets. The FX 5 and Solo parts have dense, multi-layered textures with many sixteenth notes. In measure 18, the Bar. Tpt. has a whole rest. The Perc. part continues with its rhythmic pattern. The E. Bass has a simple bass line. The H-t. Pno. has a complex texture with many sixteenth notes. The Perc. Organ has a melodic line with eighth notes and triplets. The FX 5 and Solo parts have dense, multi-layered textures with many sixteenth notes. In measure 19, the Bar. Tpt. has a whole rest. The Perc. part continues with its rhythmic pattern. The E. Bass has a simple bass line. The H-t. Pno. has a complex texture with many sixteenth notes. The Perc. Organ has a melodic line with eighth notes and triplets. The FX 5 and Solo parts have dense, multi-layered textures with many sixteenth notes.

20

Bar. Tpt.

Perc.

E. Bass

H-t. Pno.

Perc. Organ

Solo

Solo

23

Bar. Tpt.

Perc.

E. Bass

H-t. Pno.

Perc. Organ

Solo

Solo

26

Perc.

E. Bass

H-t. Pno.

Perc. Organ

Solo

Solo

29

Bar. Tpt.

Perc.

E. Bass

H-t. Pno.

Perc. Organ

Solo

Solo

32

Bar. Tpt.

Perc.

E. Bass

H-t. Pno.

Perc. Organ

FX 5

Solo

Solo

35

38

Bar. Tpt.

Perc.

E. Bass

H-t. Pno.

Perc. Organ

FX 5

Solo

Solo

41

Bar. Tpt.

Perc.

E. Bass

H-t. Pno.

Perc. Organ

FX 5

Solo

Solo

44

Bar. Tpt.

Perc.

E. Bass

H-t. Pno.

Perc. Organ

FX 5

Solo

Solo

47

Bar. Tpt.

Perc.

E. Bass

H-t. Pno.

Perc. Organ

FX 5

Solo

Solo

50

Perc.

E. Bass

H-t. Pno.

Perc. Organ

FX 5

Solo

Solo

53

Perc. E. Bass H-t. Pno. Perc. Organ FX 5 Solo Solo

55

Bar. Tpt. Perc. E. Bass H-t. Pno. Perc. Organ FX 5 Solo Solo

58

Perc.

E. Bass

H-t. Pno.

Perc. Organ

Solo

Solo

61

Bar. Tpt.

Perc.

E. Bass

H-t. Pno.

Perc. Organ

Solo

Solo

63

Bar. Tpt.  
Perc.  
E. Bass  
H-t. Pno.  
Perc. Organ  
Solo  
Solo

65

Bar. Tpt.  
Perc.  
E. Bass  
H-t. Pno.  
Perc. Organ  
Solo  
Solo

68

70

72

Bar. Tpt.

Perc.

E. Bass

H-t. Pno.

Perc. Organ

FX 5

Solo

Solo

75

Bar. Tpt.

Perc.

E. Bass

H-t. Pno.

Perc. Organ

FX 5

Solo

Solo

Detailed description of the musical score: The score is for measures 75, 76, and 77. The Bar. Tpt. part has a whole rest in measure 75, followed by a whole note chord (F#4, C5) in measure 76, and a whole rest in measure 77. The Perc. part features a steady eighth-note pattern of chords (F#4, C5) and (F#4, C5, G5) throughout. The E. Bass part has a half note (F#2) in measure 75, a quarter note (F#2) in measure 76, and a quarter note (F#2) in measure 77. The H-t. Pno. part has a complex eighth-note chordal pattern in measure 75, followed by a similar pattern in measure 76, and a simpler pattern in measure 77. The Perc. Organ part has a melodic line with eighth notes and rests in measure 75, followed by a similar line in measure 76, and a final line in measure 77. The FX 5 part has a melodic line with eighth notes in measure 75, followed by a whole note chord (F#4, C5) in measure 76, and a melodic line in measure 77. The two Solo parts have eighth-note patterns in measure 75, followed by rests in measure 76, and eighth-note patterns in measure 77.

78

Bar. Tpt.

Perc.

E. Bass

H-t. Pno.

Perc. Organ

FX 5

Solo

Solo

81

Bar. Tpt.

Perc.

E. Bass

H-t. Pno.

Perc. Organ

FX 5

Solo

Solo

84

Bar. Tpt.

Perc.

E. Bass

H-t. Pno.

Perc. Organ

FX 5

Solo

Solo

87

Bar. Tpt.

Perc.

E. Bass

H-t. Pno.

Perc. Organ

FX 5

Solo

Solo

90

Perc.

E. Bass

H-t. Pno.

Perc. Organ

FX 5

Solo

Solo

93

Perc. E. Bass H-t. Pno. Perc. Organ FX 5 Solo Solo

95

Bar. Tpt. Perc. E. Bass H-t. Pno. Perc. Organ FX 5 Solo Solo

98

104

Bar. Tpt.  
Perc.  
E. Bass  
H-t. Pno.  
Perc. Organ  
Solo  
Solo

106

Perc.  
E. Bass  
H-t. Pno.  
Perc. Organ  
Solo  
Solo

109

Bar. Tpt.

Perc.

E. Bass

H-t. Pno.

Perc. Organ

Solo

Solo

111

Bar. Tpt.

Perc.

E. Bass

H-t. Pno.

Perc. Organ

Solo

Solo

113

Bar. Tpt.

Perc.

E. Bass

H-t. Pno.

Perc. Organ

FX 5

Solo

Solo

115

Bar. Tpt. Perc. E. Bass H-t. Pno. Perc. Organ FX 5 Solo Solo

117

Bar. Tpt.

Perc.

E. Bass

H-t. Pno.

Perc. Organ

FX 5

Solo

Solo

Bar. Tpt. Perc. E. Bass H-t. Pno. Perc. Organ FX 5 Solo Solo

122

Bar. Tpt.

Perc.

E. Bass

H-t. Pno.

Perc. Organ

FX 5

Solo

Solo

125

Bar. Tpt.  
Perc.  
E. Bass  
H-t. Pno.  
Perc. Organ  
FX 5  
Solo  
Solo

128

Bar. Tpt.  
Perc.  
E. Bass  
H-t. Pno.  
Perc. Organ  
FX 5  
Solo

130

133

135

Bar. Tpt.

Perc.

E. Bass

H-t. Pno.

Perc. Organ

FX 5

Solo

Solo

138

Perc.

E. Bass

H-t. Pno.

Perc. Organ

FX 5

Solo

Solo

141

143

145

Bar. Tpt.  
Perc.  
E. Bass  
H-t. Pno.  
Perc. Organ  
FX 5  
Solo  
Solo

147

Perc.  
E. Bass  
H-t. Pno.  
FX 5  
Solo

Baroque Trumpet

Delpech Michel - Pour Un Flirt

♩ = 173,000397

1 2 12

17 4

23

26 4

32

37

42

48 6

56 4

62

65

71

75

81

88

96

102

105

111

Delpech Michel - Pour Un Flirt

Percussion

♩ = 173,000397

1 2 7

13

18

24

30

36

42

48

53

58

V.S.

64

70

76

82

88

92

96

101

107

113

119

125

130

134

138

142

145

147

Delpech Michel - Pour Un Flirt

Electric Bass

♩ = 173,000397

1 2 7

14

20

26

33

39

45

51

57

63

V.S.

Honky-tonk Piano

Delpech Michel - Pour Un Flirt

♩ = 173,000397

1

5

8

11

14

17

V.S.

20

23

26

30

34

37

Honky-tonk Piano

40

43

46

49

52

55

V.S.

58

61

64

67

70

73

76

79

82

85

88

91

V.S.

94

97

100

103

106

109

111

113

115

117

119

122

125

128

130

133

136

139

142

145

147

Percussive Organ

Delpech Michel - Pour Un Flirt

♩ = 173,000397

1 2 6

11

14

18

21

25

28

30

34

39

45

50

53

57

60

64

68

♩ = 173,000397

1 8

12

15 15

33

39

45

50

53

55 15

74

80

86

91

93

96

15

116

122

127

131

134

138

141

143

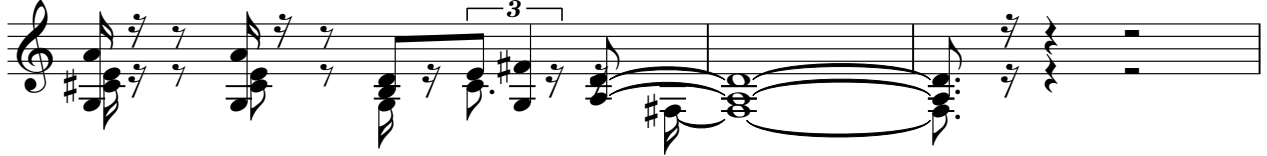

146

# Delpech Michel - Pour Un Flirt

Solo

♩ = 173,000397

1

5

8

10

13

16

19

22

25

29

V.S.

V.S.

V.S.

6

Solo

145

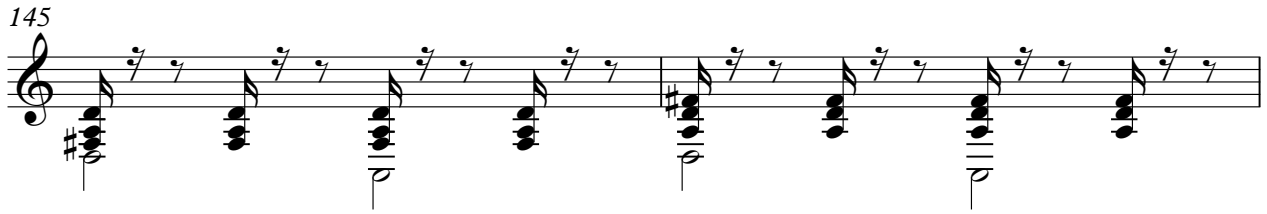

147

Solo

Delpech Michel - Pour Un Flirt

♩ = 173,000397  
piste 81

**16**

20

24

28

32

37

**2**

43

46

**2**

50

53

55

59

63

67

71

76

82

87

91

94

98

101

105

108

112

117

123

126

